DEC 5 - 1941
LIBRARY

IN SUNDAY'S POST: "PARADE" MAGAZINE SECTION — COMPLETE NOVEL — TWO COMIC SECTIONS!

The Weather
Today and tomorrow—Fair and continued warm. Yesterday—High, 65; low, 36. Details on Page 22.

The Washington Post

SUNDAY POST WANT-ADS TAKEN UNTIL 4 P. M. SATURDAY

NO. 23,907 | Copyright, 1941, By The Washington Post. | WASHINGTON: SATURDAY, NOVEMBER 29, 1941 | X**** | Entered as Second Class Matter, Postoffice, Washington, D. C. | THREE CENTS

Roosevelt Says Question of War Or Peace Is Up to Japan Now; British Close on Trapped Foe

House Votes Price Control, But Greatly Modifies Bill

Licensing Feature And 1-Man 'Czar' Beaten; Measure Passes 224 to 161

By Robert De Vore
Post Staff Writer

The price-control bill passed the House last night, but only after a militant coalition refused to grant powers over American business the Administration had deemed essential to check inflation.

At the end of five days of debate and one of the bitterest controversies of the session, the measure that was sent to the Senate by a 224 to 161 roll-call vote bore little resemblance to the bill President Roosevelt called upon Congress to enact four months ago.

A Republican minority that, with the help of Democratic conservatives, at times assumed control of the measure, defeated Administration amendments which would have:

1. Clothed a price control administrator with power to deny a business man the right to continue selling any commodity he had sold above a ceiling price.

2. Empowered the administrator to buy or sell any domestic or foreign commodity, in competition with private business, for the purpose of aiding price stabilization.

Machinery Is Revised

The same bipartisan combination that most certainly would have made good on its threat to send the bill back to the Banking Committee had not its demands been satisfied, forced through by a comfortable margin of votes a complete revision of the price control machinery contemplated by the Administration.

In the place of one-man domination of the Nation's price structure, the coalition substituted a price administration in which ceilings and other determinations of the administrator could be vetoed or modified on appeal to a five-man board of review.

But even after these changes had been made, a motion to recommit the bill to committee got 134 yeas to 173 nays on a division vote.

In its final form, the bill represented a crushing defeat for the Administration leadership.

Sanctions Rent Ceilings

The bill contains authority for the administrator to fix ceilings on all commodity prices after giving consideration to prices prevailing during the "base period" from October 1 to October 15. It also sanctions rent ceilings in defense areas in event State or local authorities in those areas fail to stabilize or reduce housing charges.

Without licensing sanctions on which the Administration had counted heavily for enforcement of price ceilings, the administrator would be required to seek compliance with his regulations in the courts. Violators would be subject to $5000 fine or two years imprisonment.

As it went to the Senate, the bill contained the "rubber ceiling" provision for agricultural prices which the Administration opposed but which House leaders made no attempt to modify.

Floor Under Ceiling

The provision, which Department of Agriculture experts estimated would permit farm prices to rise on an average of 130 per cent of parity, requries that price limits shall not be established below:

1. The 110 per cent of parity that was the Administration's con-

See PRICES, Page 4, Column 6.

Gallup Polls On Religion and War

In addition to the regular Saturday page of church news, today's Post brings you the first of two Gallup Poll articles on church questions.

Today's report deals with the effect of the war on people's interest in religion. Tomorrow's Post shows whether the public approves or disapproves of clergymen discussing war questions from the pulpit.

American Tragedy

'Bucky' Porter Traded School, Home for Murderer's Cell

Less than three weeks after he had left home and school here, 16-year-old Herbert (Bucky) Porter, of Brentwood, Md., found himself leveling a pistol at Ward Loveless for whose death he may pay with his own.

The youth, son of Herbert B. Porter, a highly respected employe of the treasury department of the Southern Railway, had lived the normal life of a well-reared boy and had the esteem of friends and instructors at Woodward School, which he attended.

He had excelled in sports and the principal of the school, L. J. Moss, described him as pleasant and well-mannered. But, the instructor said, he was not a good student.

In fact, when the youth was determined to quit school on November 6 because of poor grades in his studies, his mother visited Moss and asked his counsel. She told the schoolmaster that "Bucky" was intent on leaving school and wanted to leave home and get a job. Then, the following Monday, the boy walked from his home and left a note saying that he wanted to get a job on a boat. Mrs. Porter again sought advice of Moss. The latter told her that he was certain the youth would return home in a few days and assured her that all would be well.

But, when "Bucky" did not return, Mrs. Porter asked help of police.

Brentwood police broadcast a lookout for the boy. In desperation, Mrs. Porter went to Leesburg, thinking her boy might be on the farm of his grandmother, which adjoins that of the slain lawyer-squire. She of course did not suspect that the boy at that time was in the vicinity or that he was planning to rob the Loveless mansion—a plan that re-

See SLAY, Page 17, Column 3.

Nights of Long Knives

Death Threats, Battles Over Woman Mark Lurid Voyage

By the Associated Press

New York, Nov. 28.—The Egyptian passenger liner El Nil crept into port today after a bizarre 84-day voyage from Alexandria—a trip marked by several knife fights among passengers and officers over a pretty woman passenger, bombings in Suez and narrow escapes from Axis submarines and raiders.

The 7769-ton motorship, Egypt's first and finest passenger vessel, brought further trouble to her 48 weary passengers when the liner steamed into the bay last night. They were held up at quarantine overnight and the ship could not dock immediately because another vessel occupied the pier. The passengers were kept on the El Nil, anchored near the Statue of Liberty.

They told of a ship's officer and several passengers becoming embroiled over attentions to a pretty Englishwoman aboard and said that several melees with knives were staged.

Richard C. Watson, of Halifax, N. S., a member of the Royal Canadian Air Force who cracked up in a sandstorm in Nigeria, said he was forced to carry a gun constantly when a ship's officer—jealous over the woman—told him he would never reach land alive.

The El Nil left Alexandria September 5, witnessed bombings at Port Said and Suez, put into Mombasa for oil and finally reached Capetown. From there she went to Lagos and Takoradi on the West African Coast

After a long delay in search of fuel she sailed for Trinidad. A Swedish ship following close behind was torpedoed.

Then there was a water shortage which left the ship dry three days.

A man dressed in clerical garb who said he was an American citizen was removed from the vessel by British authorities at Trinidad after officers and passengers complained that he had tried to spread Nazi propaganda aboard.

Shavetail's Daring Pays

Capture of Foe's Strategy Plan Helps Drum Win Maneuvers

By a Staff Correspondent

Troy, N. C., Nov. 28.—A second lieutenant with ten men was credited with a large share in winning the battle of the Carolinas today by Lieut. Gen. Hugh A. Drum, commanding the First Army.

Lieut. M. C. Klugh, Troop D, 101st Cavalry, led his ten men in two scout cars and two motorcycles deep into the Red lines, raided the Red motor park and came back with the Red general's complete plan of operations. With this in his hands, Drum was able to plan his own battle so as to make its success almost certain.

Last Tuesday morning, when the battle opened, Lieut. Klugh took his little force on a wide sweep south of the lines of the Red capital at Columbia, S. C., and thence eastward to Camden. There they discovered a Red motor repair shop and halted to make repairs to the two motorcycles which had developed mechanical indispositions on the way.

While this was being done, Klugh looked around through his field glasses and saw a sign indicating the Fourth Corps motor park was nearby. The motorcycles repaired, he rushed the motor park, sent one scout a quarter mile inside it, and with the other attacked the dispatcher's tent. In this tent he found the operations order complete with maps and details, which he took "after a slight scuffle."

Before starting to fight his way back to his own lines, Klugh dispatched Corpl. May D. Whitney on a motorcycle to the First Army headquarters with the captured documents. Whitney delivered them safely the next day after a ride of 437 miles.

Klugh reported he found only two men on guard at the motor park entrance, both of whom had their belts and pistols lying on the ground.

"It was a pretty good stunt," said Gen. Drum.

Drum also praised the work of a battalion of the Twenty-eighth Division and the 191st Tank Battalion, from Fort George G. Meade, Md., for a raid today deep into Red lines. The raid penetrated the command post of the Red Forty-third Division, which was captured complete.

School Officials Ready

Early Decision Is Promised On D. C. Penny Milk Project

No time will be wasted in passing upon the school board's application for a 1-cent milk project to benefit undernourished children, Agriculture Department officials gave assurance yesterday.

O. M. Reed, chief of the Surplus Marketing Administration dairy division, acknowledged receipt of supporting data from Dr. Frank W. Ballou, superintendent of District schools.

While he was unable to say when action might be expected, Reed emphasized that the application would be considered without delay. Approval of the general plan may come any day and delivery of the penny half-pints can be started within three weeks afterward, provided that SMA does not find it necessary to re-survey the list of 64 schools proposed.

If the list is not held acceptable, in the light of Federal regulations that every eligible school must be in a low-income area, another week or two might be required to revise the group, it was explained.

More than 27,000 children in 64 public and parochial schools and seven nursery schools would receive free milk daily, under the plan recommended by Dr. Ballou and approved by the Board of Education. The District would pay for the supply at the rate of 1 cent a bottle, with the difference in cost being assumed by SMA, which operates the Nation's food stamp and relief milk programs.

School officials pointed out that they were prepared to start serving the milk just as soon as the delivery contract is awarded by SMA, even if that time should not arrive until a few weeks before the close of the midyear tearm. It would not be necessary to wait for a new semester to begin, they asserted.

Three Labor Bills Advance In Congress

Two Are Expected To Reach Senate Floor Soon; House Due to Act Monday

By Robert C. Albright
Post Staff Writer

Three widely divergent defense labor bills were approved yesterday by House and Senate committee units as Congress rushed toward a showdown next week on mixed plans for controlling defense strikes.

The House was geared for action on Monday under a rule permitting votes on a wide range of solutions and the Senate is expected to call shortly to the floor two bills completed yesterday.

Day's developments in a complex pattern of labor legislation in the making were:

1. The House Labor Committee abandoned compulsory arbitration as a club. It reported a bill strengthening and reestablishing the National Mediation Board, with plant seizure the penalty for failure to accept mediation.

2. A Senate Judiciary subcommittee and later the full committee approved the Connally plant-seizure bill, the principle of which already had been included in the House Labor Committee compromise. The Senate bill freezes labor relations, except wages, in strike-bound plants taken over by the Government. The House committee dropped the "freezing" provisions.

3. A Senate labor subcommittee approved a labor policy bill remodeled by Senator Ball (Republican), of Minnesota, along lines of the Railway Labor Mediation Act. The bill abandons the original fixed period of waiting, but sets up a procedure and agencies for peaceful settlement of disputes "within a reasonable period of time."

The House Labor Committee bill, omitting compulsory arbitration but giving the National Mediation Board 60 days to settle strikes, with the Government taking over if it fails, was the fruit of compromise efforts by Representative Ramspeck (Democrat), of Georgia.

Midway between demands for drastic strike-curbing legislation and labor's opposition to any statutory action, the bill probably will be brought to the House floor under a rule already granted for the original Vinson "cooling off" bill.

Wide Range Presented

That rule is so broad that any number of substitutes may be offered ranging from the sweeping strike controls proposed by Representative Smith (Democrat), of Virginia, to the compulsory arbitration amendment of Representative Vinson (Democrat), of Georgia.

Leaders apparently were forced to this alternative after conservative Democrats in control of the Rules Committee declared flatly they will not grant exclusive right-of-way to

See CONGRESS, Page 16, Column 1.

Panzers Beat at Encircling Wall Of Steel Barring Escape to West

The War Today

GERMAN-AFRICAN TROOPS trapped by Tobruk line attempt drive westward to escape destruction. Page 1.

RUSSIAN ARMIES retreat on two Moscow flanks but hold off Nazis 36 miles from city on west. Page 1.

GONDAR, ITALY'S last stronghold in East Africa, falls to British. Page 3.

NAZI FORCES stab at Caucasus from air after heavy Russian counterattacks in south. Page 3.

ROME reports the Italians inflicting "notable losses" on the British in Libya. Page 3.

SECOND AMERICAN Eagle squadron in England now flies against the Germans. Page 3.

GERMAN ARTILLERY and dive-bombers systematically reducing Central and Western Serbian villages to ashes. Page 3.

TWO U. S. reporters captured in Libyan battle. Page 3.

Coils Tighten

By the Associated Press

Cairo, Egypt, Nov. 28.—Strong Axis formations trapped east of the Tobruk-Rezegh zone—the elite among Gen. Erwin Rommel's surviving North African tanks corps—threshed against a closing British line tonight in a desperate effort to escape annihilation.

(The United Press reported the British had widened their wedge through the main Axis forces and sent one force streaking on west through Libya, paced by the R. A. F., which reported it had blown up a whole field headquarters with a well placed load of bombs.)

Retreat to the west and to a junction with other German and Italian forces simultaneously and heavily engaged deeper in Libya, beyond Rezegh, was blocked by an imperial wall standing athwart the coastal routes.

Column Hotly Bombed

Rommel thus struggled for the life of two Axis columns, one returning sorely weakened from a foray across the Egyptian frontier and the other formed of troops departing their broken positions in the frontier region of Sidi Omar and Halfaya (Hellfire) Pass.

The northernmost of these columns had been under violent British bombing assault for more than 24 hours before it was met head-on by British tanks and dispersed in a two-hour battle, said the British command. The second column was

See AFRICA, Page 3, Column 5.

Two Thrusts Stopped

Red Counterdrives Encircle Nazi Spearheads at Moscow

By Daniel T. Brigham
Copyright by New York Times.

Berne, Switzerland, Saturday, Nov. 29— Late reports from Moscow this morning indicated a decided change for the better on the northwestern defenses of the capital, where Soviet troops at dawn yesterday launched initial operations of an engagement which has assumed proportions of a full scale counter-offensive, according to the authoritative military commentator.

Shortly after 3 A. M. today a special bulletin announced that the Russians had made considerable progress at many points along the entire front. Principal among these gains, it was stated, was that made in the "Klin pocket." After a day-long engagement a Russian column pushing up from the Volokolamsk sector was declared to have contacted another from the Kalinin area, thus effectively encircling the German mechanized spearhead at the bottom of the pocket which in yesterday's fighting was admitted to have crossed the Moscow-Leningrad line to reach the outskirts of Dimitrov for the second day in succession.

With the development of this threat in their rear, however, large bodies of supporting German forces immediately west of Klin were said to have swung around and pushed westward in an attempt to break through and re-establish contact with important bodies of infantry reinforcements being rushed up. In the face of a withering Russian artillery barrage they were forced back into their pocket, according to the military commentator, where two Russian flank attacks are now causing them serious difficulty. The situation remains grave, he concluded, but "it now gives concrete evidence of improving."

On the central sector Russian

See RUSSIA, Page 3, Column 4.

SEC Suspends Loan Company Stock Issue

Maryland Firm Was Operated in D. C., Commission Charges

Registration of the Southeastern Industrial Loan Co., unit in a chain numerous in this area, was suspended yesterday by the Securities and Exchange Commission, latest action in a series of developments affecting the loan firm and its parent company.

A hearing is scheduled to open Monday in District Court which will determine whether pending receivership proceedings against Southeastern Industrial Bankers, Inc., of which the Southeastern Industrial Loan Co. is a subsidiary, shall be pressed or dropped.

The parent firm has offices at 1407 K Street. The subsidiary was organized to operate in Salisbury, Md., but, according to the SEC, "nearly all the business was transacted through a central committee, composed of the Eiseles and their associates, in Washington."

A $5,000,000 System

The Eiseles, Clifton M. and Lewis, brothers, control Southeastern Industrial Bankers, which controls a string of loan companies in Maryland, Virginia, West Virginia and the District, the commission's opinion states.

Reputedly a five million dollar system, Southeastern Industrial Bankers was the subject of a receivership petition filed last April in District Court by a group of Virginia stockholders. Subsequently the suit was put aside pending court approval of sale of the Eiseles' stock to F. Reed Wills, the new president of the parent company.

Under a stipulated agreement, the Eisele brothers were to sell their

See EISELE, Page 4, Column 4.

White House Urges Curb on Arms Lobbying

Backs Move to Stem Activities of Former Government Officials

Legislation to curb the activities of former Federal officials now lobbying for defense contracts was advocated yesterday by President Roosevelt.

The President's statement, made in response to a press conference question, followed indignant demands on Capitol Hill for Congressional investigation of reports of "hounding" of defense manufacturers by one-time Government officials who claim to be able to influence contract awards.

Congressional resentment at these reports and stories of fabulous fees claimed by various "advisers" and "consultants" has already resulted in introduction of several bills to clamp down on defense contract lobbying.

Gehrmann, Sabath Confer

Representative Gehrmann (Progressive), of Wisconsin, yesterday conferred with Chairman Sabath (Democrat), of Illinois, of the House Rules Committee, in an effort to get early action on his resolution calling for Congressional investigation of defense lobbying practices.

The legislator said that constituents of his from Superior, Wis., shipbuilding firms tried to escape the attention of lobbyists "infesting" one hotel here by changing to another hotel but found they were "hounded in the same way at the second place."

Gehrmann said he favored a law requiring public registration and a regular financial accounting by all persons offering to represent defense manufacturers before Government agencies.

The President said at his press conference that he was heartily in

See LOBBY, Page 16, Column 2.

U. S. Rules Out Any Settlement Letting Nipponese Hold Part of China

The Far East

MANUEL QUEZON, President of the Philippines, asserts Islands are not ready for war, says he was blocked by Roosevelt. Page 2.

JAPANESE NEWSPAPERS and radio attack United States, Britain as cabinet deliberates Japan's final stand in Pacific. Page 2.

FAR EASTERN authorities predict failure of American-Japanese peace efforts, thus causing fall of Tojo government in favor of another fully committed to war program. Page 2.

Policy Set Forth

By Hedley Donovan
Post Staff Writer

President Roosevelt yesterday put it up to Japan to decide whether there will be peace or war in the Pacific.

He told his press conference that the American policy toward Japan had been one of infinite patience and announced that American merchant ships sailing the Pacific will not be armed "under existing circumstances."

When a reporter asked the President how long he expected the existing circumstances to prevail, Mr. Roosevelt replied that that question should be asked in Tokyo.

Later in the day the President left the Capital for his twice-postponed holiday in Warm Springs, Ga., but he told reporters that the Japanese situation might require his return at any time.

Confers With Military Chiefs

Before leaving he conferred for an hour and 40 minutes with Gen. George C. Marshall, chief of staff; Admiral Harold R. Stark, chief of Naval Operations; Secretary of State Hull, Secretary of War Stimson and Secretary of the Navy Knox.

It was the second meeting within three days of the President's "War Cabinet." Though the White House and the defense chiefs kept strict silence as to the topics under discussion, there was no doubt in Washington that the ominous news from the Far East dominated the conference.

Meanwhile, from a source of unquestioned authority, there came an unusually frank interpretation of the Administration's policy in the Pacific crisis, indicating that President Roosevelt and Secretary Hull take an extremely serious view of the present prospects in the Far East.

No Compromise on China

This Government's constant endeavor, it was explained, has been to preserve peace in the Pacific, but there has never been any question of American acceptance of a "limited agreement" which would sanction the presence of Japanese troops in parts of China or Indo-China.

There is no opening for a compromise on that issue, it was flatly stated.

In the middle of the State Department's six months of conversations with Admiral Nomura, the Japanese took over bases in Indo-China, the spokesman pointed out.

To peace-minded people in the United States, he continued, that maneuver suggested an ominous parallel with Nazi tactics in Europe. It was a matter of historical fact, he pointed out, that Hitler, with his tested technique of a little move here and a little move there

See PACIFIC, Page 2, Column 6.

On Mysterious Funds

Costly Radios Kept Pro-Nazi Paper Tuned to New Order

(Representative Fish will appear before the special grand jury investigatnig German agents Wednesday morning. Story on Page 16.)

By Dillard Stokes
Post Staff Writer

Lake Geneva, Wis., Nov. 28.—A huge radio antenna strung the length of the roof of the Scribner's Commentator office here is the only outward evidence of the battery of powerful receivers tuned to the continent of Europe night and day for the last four months.

For reasons that may shortly be questioned by the special grand jury on German agents sitting in Washingon, unbroken contact with foreign stations has bene kept by Scribner's, a monthly magazine of unmistakable Nazi sympathies, and its associated weekly paper, the Herald, which was maintained for 14 weeks by more than $30,000 from mysterious sources.

And to be sure that the operators missed nothing that came over the air in their round-the-clock vigil, the costly radio equipment—the finest manufactured—was backed up by equally high priced recording apparatus, so that communiques and messages might be transcribed from Germany, Italy, conquered France and from Allied countries.

The Scribner's radio installation was arranged for and partly paid for by Douglas M. Stewart, publisher and one-third owner of the magazine.

Stewart was summoned before the District of Columbia special grand jury several weeks ago after he and his editor, George T. Eggleston, were accused in open court of an effort to block the German agent investigation. Both were recalled today for further grilling.

Late in July Stewart ordered the finest radio receiving plant produced, emphasizing that he wanted speed, that it must be installed and operating by August 1. He rejected the services of Orval L. Ryan, the Lake Geneva expert recommended by the manufacturers, and insisted that technicians be sent from Chicago to put the station in operation.

Demanded the Best

Stewart demanded the best short-wave reception engineering could achieve and the technicians built him an antenna known to engineers as a "super double doublet" guaranteed, in conjunction with the 33-tube detector, to pick up a 1½-watt transmitter as far away as Berlin. (American amateur stations use as much as 1000 watts.)

The next instrument installed in

See STOKES, Page 16, Column 5.

One-Man Crusade

McKellar War on Douglas Dam Threatens Aluminum Output

By Alfred Friendly
Post Staff Writer

A one-man crusade of Senator Kenneth D. McKellar (Democrat), of Tennessee, against the proposed construction of the Douglas Dam in East Tennessee, threatens to cost the defense program 100 million pounds of aluminum a year, OPM officials ruefully admitted yesterday.

They declared that unless the House Appropriations Committee overrides a decision of its special subcommittee and includes funds for the dam's construction, a 60-million-pound expansion plan for the Reynolds Metal Co. will have to be abandoned, as well as a program for the manufacture of another 40 million pounds of the vital defense metal at some other location in the South.

McKellar's private war against the proposed dam, waging in behalf of certain Tennessee canning interests whose fields would be flooded by the power reservoir, is in defiance of a special request by President Roosevelt.

The Chief Executive recently has written Chairman Cannon (Democrat), of Missouri, of the House Appropriations Committee, that the Douglas Dam "is urgently required because there is no other source in the entire country, either hydro-electric or steam," by which the necessary 100,000 kilowatts can be obtained in the time required.

Although William L. Batt, director of the OPM materials division, also has told Cannon that the dam's construction is "the only way" by which the necessary power for the defense program's aluminum needs can be obtained, McKellar's cam-

See POWER, Page 9, Column 1.

Today's Index

Amusements	8
Bridge	22
Army Transfers	27
Church News	6, 7
Clubs	14
Columnists	11
Crossword Puzzle	26
Death Notices	23
Editorials	10
Financial	21, 22
Gallup Poll	11
Leonard Lyons	8
Mary Haworth's Mail	13
Picture Page	12
President's Day	2
Radio	26
Society	14, 15
Shirley Povich	18
Today in Congress	12
Vital Statistics	27
What's Going On and Where	23
Weather Details	22
Women's Page	13

Japan Says British Menace Thailand

See Cabinet Shift

Pacific War Sure, Manila Sources Say

By the Associated Press

Manila, Nov. 28.—Responsible Far Eastern authorities predicted tonight that current efforts to ensure American-Japanese peace would fail and that this would cause replacement of the Tojo government in Japan by another fully committed to a war program.

The post-Tojo government, they said, probably would complete preparations for a new offensive in Asia and for an eventual clash in which Japan would be ranged alongside Germany against the Anglo-Saxon powers.

Information from Japan was said to indicate that the next cabinet might be headed by Lieut. Gen. Seishiro Itagaki, former war minister and now commander of the army in Korea.

He has been a dominant figure in the army clique's control of imperial policy since Japan launched her expansion program by seizing Manchuria ten years ago.

Has But Two Choices

Japan is held to face only two choices in order to escape from her present predicament, in which she finds herself cut off from vitally-needed economic resources with her national economy sputtering to a halt for want of raw materials.

The first of these is to accept the United States' terms and withdraw from the continent of Asia and quit the Axis.

Most competent Far Eastern observers agree that it is not in Japan's character to retreat now, especially under the present leadership of militarists who are convinced that Japan has reached a crucial point in her history and must join Germany's fight and conquer the Orient, or else be subservient to the United States for an indefinite future.

Therefore it is generally believed throughout the Far East, including Japan, that Japan must shortly adopt the second alternative—war.

British Battleships Sent East

London, Nov. 28 (AP).—United States aid in the battle of the Atlantic has enabled Britain to delegate to the Pacific the battleships needed to meet a "really great naval power," an authoritative source said tonight.

The informant meant Japan, whose strength in capital ships is far superior to that of the Italian or German navies. Against the Axis Britain needs only lighter craft.

The source plainly indicated that Britain had increased her naval power in the Far East in the face of Japanese ambitions.

The Prince of Wales, one of the newest of Britain's battleships, listed at 35,000 tons displacement, was reported en route to Far Eastern waters.

The effects of American aid, the British informant said, is "far more powerful" in its effects on the Far Eastern situation than in the Mediterranean.

Tokyo Radio Holds U. S. to Blame 'If Anything Breaks Out'

By the Associated Press

Tokyo, Nov. 28.—Dispatches purporting to describe a new British "menace" to both Thailand and Japan began to appear in Japanese newspapers tonight, as the cabinet, flanked by high war and naval ministry officials, deliberated Japan's final stand on the Pacific peace negotiations in Washington.

Nichi Nichi printed under a Bangkok dateline the report that more than 50,000 British troops had been brought up to Thailand's borders, among them "ferocious Indians"—in order to imperil Thailand and strengthen what the Japanese called the "ABCD encirclement" of Japan. British air forces, the dispatch said, were flying daily across the frontier in order to frighten the Thai people, and preparations were said to be complete for a British invasion of Thailand over ten roads.

Deem U. S. Parleys Ended

Prior to the cabinet meeting, government spokesmen declined to say whether there would be a reply to Secretary of State Cordell Hull's note of Wednesday. The official news agency Domei expressed the opinion, however, that there was little chance for prolongation of the Washington discussions.

Taking cognizance of the fact that Japanese occupation of French Indo-China has entered into the negotiations, the Japan Times and Advertiser, which is controlled by the foreign office, argued that this was necessary because of "increasing encirclement by the ABCD powers" and by Free French activities in the French colony.

U. S. 'Has Broken Peace,' Tokyo Radio Charges

New York, Nov. 28 (AP).—Sharp attacks on the United States, holding Washington responsible "if anything breaks out" in the Pacific, were broadcast by the Tokyo radio tonight.

"The United States has broken the peace," said a Tokyo announcer heard by N. B. C.

An English language broadcast heard by C. B. S. quoted Tokyo newspapers as declaring:

"So long as the United States maintains an attitude of obstructing Japan's policy to establish a new East Asiatic order, in collaboration with Britain, the Dutch Indies, Australia and Chungking, we have to conclude that the United States lacks faith and sincerity in preserving the peace, not only in the Pacific, but also in the entire world, and if anything breaks out, the United States must bear the whole responsibility."

The broadcast heard by N. B. C. said:

"Despite the declaration of President Roosevelt that negotiations between Japan and the United States are still going on, the United States, in presenting its terms practically as an ultimatum, has spoken the last word.

Positions Are Opposites

"Japan has time and again made clear her position. The American points are diametrically opposed to this position, and Japan, for the sake of her national honor, cannot accept them.

"The United States alone is responsible for what seems to be almost inevitable now."

Dispatches direct from Tokyo included no mention of such outspoken comment by any Japanese sources.

Later the Tokyo announcer said: "Should Bolshevist greed cause the Soviet Union to intrude still further into Far Eastern affairs, Russia will immediately face well-trained and equipped forces totaling more than 600,000 men; 160,000 Soviet soldiers in Siberia will have to face 140,000 crack Japanese troops in regions close to U. S. S. R. territory; 90,000 men mustered in the autonomous federated states of Inner Mongolia; 300,000 effectives of Nanking Nationalist China, and 120,000 first rate troops of the imperial Manchukuo army; and to all these men must be added reserves and reinforcements that can be quickly called into action."

If War Comes

Philippines Unprepared, Quezon Says

By the Associated Press

Manila, Nov. 28.—Outbreak of war in the Pacific would find Filipinos unprepared and the civilian population of the islands unprotected, President Manuel Quezon said in an extemporaneous speech tonight. He charged his crtics had shackled him from exercising emergency powers conferred by the National Assembly in 1940, thus delaying civilian defense preparations.

The Commonwealth President, recently reelected for a second term, asserted these critics had charged him with attempting to build up a dictatorship. This created so much concern in the United States, he said, that President Roosevelt asked him to refrain from using the powers until requested by Francis B. Sayre, high commissioner.

His critics, including men he termed "American imperialists," had obstructed him for a period of seven months, Quezon charged.

Freedom of speech in the islands, his political record and his recent reelection against his wishes, the President said, answered the charges of dicattorship.

Although he deeply regretted that no steps had been taken for civilian precautions, Quezon said, he had made no use of the emergency powers for seven months. When the commanding general of the Philippine Department asked him why he had not acted, he referred him to Sayre.

Only then, Quezon continued, did the high commissioner ask him to proceed with organization of the Civilian Emergency Administration.

If any Filipinos should be killed by bombs because of unpreparedness, Quezon asserted, the alleged obstructionists should be apprehended and hanged from lamp posts.

Two Gunboats Leave China

By the Associated Press

Shanghai (Saturday), Nov. 29.—The gunboats Luzon and Oahu of the United States Yangtze River patrol quietly sailed from their anchorages off the Bund early today, with their low gunwales boarded up against ocean waves, leading to belief that they were bound for Manila.

They left behind the Wake, which came downstream from Hankow only five days ago and which will remain as a communications ship for American authorities here.

The fourth gunboat of the Yangtze patrol is the Tutuila, which is tied up at Chungking and also serves as a radio communications ship. It cannot depart because of mining of the Yangtze gorges below Chungking.

Departure of the patrol boats, under command of Rear Admiral William Glassford, jr., followed by less than a day the departure of the last of the United States Fourth Marines.

The largest of the boats is the Luzon, 560 tons. All were built for the Yangtze patrol. They carry crews numbering from 58 to 82 men.

Bombs Blast Burma Road

By the Associated Press

New York, Nov. 28.—A Tokyo radio broadcast heard here tonight by N. B. C. said Japanese planes operating from bases in Indo-China bombed China's Burma Road west of Kunming today for several hours. The broadcast said many trucks were set afire and military establishments and the highway itself were damaged.

Burma Road 'Convoys' Are Pledged by U. S.

By the United Press

The United States will counter any Japanese thrust into Thailand with intensified aid to China and, if necessary, will "convoy" war materials to Chungking along the Burma Road, competent Government sources said last night.

"Land convoys" would insure deliveries to Chiang Kai-shek's embattled armies in a way comparable to the United States Navy's watch on the Atlantic sealanes. It envisions an air armada that would patrol the road and "shoot on sight" at bombers attacking either war shipments or seeking to damage the road.

An American military mission, it was said, has surveyed and plotted a series of emergency airfields along the highway.

Peace or War Up to Japan—Roosevelt

PACIFIC, from Page 1.

until complete encirclement of the objective had been attained, had filtered his troops into Hungary and Rumania until they were in a position to attack Yugoslavia and Greece.

In the Far East, in view of Japan's hold on certain island bases in the South Pacific, the move into Indo-China put the Philippine Islands in the middle of a horseshoe, he pointed out.

The analyst of Administration policy did not mention the authoritative reports received here Thursday, telling of new and heavy Japanese troop movements into Indo-China and a possible invasion of Thailand in a matter of days.

It was obvious, however, that his interpretation covered these latest developments when he declared that the Administration was thinking not only of the position of the American flag in the Philippines but also of the possible extension of control by aggressors into the whole Pacific area.

A new Japanese blow in the South Pacific, he said, would place fundamental American interests in jeopardy.

In the light of this authoritative commentary on the present state of Japanese-American relations, there was little surprise here yesterday at the failure of Saburo Kurusu, Japan's special "peace emissary" to Washington, to seek another interview with Secretary Hull.

No word came from the State Department or the Japanese Embassy on the likelihood of a renewal of the conversations.

Although the President, when asked at his press conference if the negotiations had "broken down," replied in the negative, most observers attached more significance to his reply to a second question on the conversations with Kurusu.

He was asked if the position of Kurusu and Nomura, in his conversation with them Thursday, differed any from that they had taken Wednesday night and in previous conferences with Secretary Hull. His answer was no.

The attitude of Kurusu and Nomura, it was immediately recalled, had been previously described in the highest quarters here as following closely the policies outlined by the Japanese premier and foreign minister in recent speeches to the Diet. Those speeches, it was generally acknowledged both in Tokyo and Washington, left the Japanese and American positions poles apart.

It was to emphasize the gravity of the Far Eastern situation, apparently, that President Roosevelt yesterday made his announcement on Administration policy on the arming of American merchant ships.

The announcement began with a statement that vessels sailing between the United States and Spain and Portugal and their adjacent island possessions will not be armed. Nor will American ships in trade between this country and Latin America, it was announced.

"American merchant vessels sailing on routes in the Pacific Ocean will not be armed," President Roosevelt continued, "under existing circumstances."

Public announcement will be made, he added, "of any change of policy affecting any of these routes."

Style
By WALK-OVER

$7.95

It's Walk-Over's famous Dixie Last . . . with that keen smart style that appeals to well dressed men . . . yet it doesn't sacrifice comfort. Black or brown calf. All sizes.

Charge Accounts Invited

Wolf's Walk-Over Shoe Shop
929 F St. N.W.

The President's Day

By International News Service

ASK TOKYO: Right after breakfast and a few early morning line-up phone calls, the President beckoned in his watchdogs, the reporters. The exciting scent of the Japanese situation brought them in by scores, and received plenty to write about.

END OF THE GRAVY TRAIN: Firmly the President shook a finger at those who have been using their Government positions to pry open a cushy place in big business for themselves. The President hinted broadly that some sort of official clamp would prohibit former Government employes from coming before the Government in behalf of private business for two years after resigning. A verboten such as this, he explained, exists in the Treasury Department now; did exist in Army and Navy Departments during the last war.

PLOWED UNDER: Mayor LaGuardia barely escaped being plowed under this morning as the correspondents stampeded from the President's office for the phones. Listening in from the door, the Little Flower got shoved, elbowed, and pummeled as the boys broke to flash the world on the news.

RIGHTS: For newsreels and civilian defense, Mr. Roosevelt took a few minutes to read the proclamation of the Bill of Rights celebration; exchange a few photographed and sound-recorded views for the movie men.

QUICKIE: In for a quickie-talkie with the Chief came Paul V. McNutt, followed closely by Charlie Harwood, Governor of the Virgin Islands and old friend of the President.

TOMTOMS: Last official confab of the day brought the War Cabinet — Secretaries Hull, Knox and Stimson, Admiral Harold Stark and Gen. George C. Marshall. In view of the Far Eastern storm clouds, the President told them he probably wouldn't be able to stay down at Warm Springs longer than Monday, certainly not later than Tuesday.

GET AWAY: After lunch at his desk, Mr. Roosevelt cleaned up odds and ends, dictated some last-minute orders, and caught the train for Warm Springs.

SPECIAL NOTICES

THE OLD NEW ORLEANS ANNOUNCES the opening of the New Orleans Room for the coming season.

Sweet Cider and Apples
QUAINT ACRES
Quaint Acres—SUPER CIDER is a pure filtered apple juice made from sound picked fruit blended to insure maximum quality. Silver Spring-Colesville pike, only 8 miles District. SHepherd 5810.

APPLES—SWEET CIDER
ROCKVILLE FRUIT FARM
Drive to Rockville, Md., then 1 mile out Potomac Road

PLAINFIELD ORCHARDS
APPLES & SWEET CIDER
W. W. MOORE, Sandy Spring, Md.
Out Georgia ave. to Glenmont, then right 5 miles on Route 182.

POSITIONS GUARANTEED Graduates of Stenographic, Secretarial and Bookkeeping Courses. Thousands have been placed in private offices and in Government Departments. Start today. BOYD SCHOOL, 1333 F St. NAt. 2338.

YMS Your Mark of Style

MEN!
Today, 9 A. M.
'til 6 P. M.

Meet a Shaving Expert Face to Face!

FREE
Schick Shaving
CLINIC

DEMONSTRATION
30% Quicker Shaves

IF you're already a Schick "fan" bring your shaver in and we'll inspect, clean, lubricate and adjust it for you without charge. At the same time, we'll fit it with the new 2-M HOLLOW GROUND HEAD, that gives 30% quicker shaves . . . for only $3.00.

TODAY . . . 9 A.M. 'til 6 P.M. . . . there'll be a barber expert from Schick Headquarters to show you how you can get clean, close shaves — 30% quicker—with the new Schick Shaver. Find out about the most modern way of shaving. No obligation, of course!

New Schick Shavers, $7.50 to $17.50

THE *Young Men's Shop*
1319 F Street

IT'S THE MODE'S 40TH CHRISTMAS

A Perfect Combination
Give Him Both

Manhattan Shirts
—in new patterns, colors and collar styles the well dressed man prefers. Tailored to fit the body. $2
(Others $2.25 to $3.50)

Trojan Ties
—fine neckwear with the patented "Drape Stitch" construction that assures a perfect perfect dimple $1.50
(Other Neckwear $1 to $6.50)

THE MODE
F STREET at ELEVENTH
90 Day Divided Payment Plan
THE IMPORTANT MEN'S Gift CORNER

12 million Americans listen . . . *enchanted!*

Every Saturday afternoon The Texas Company Broadcasts the METROPOLITAN OPERA

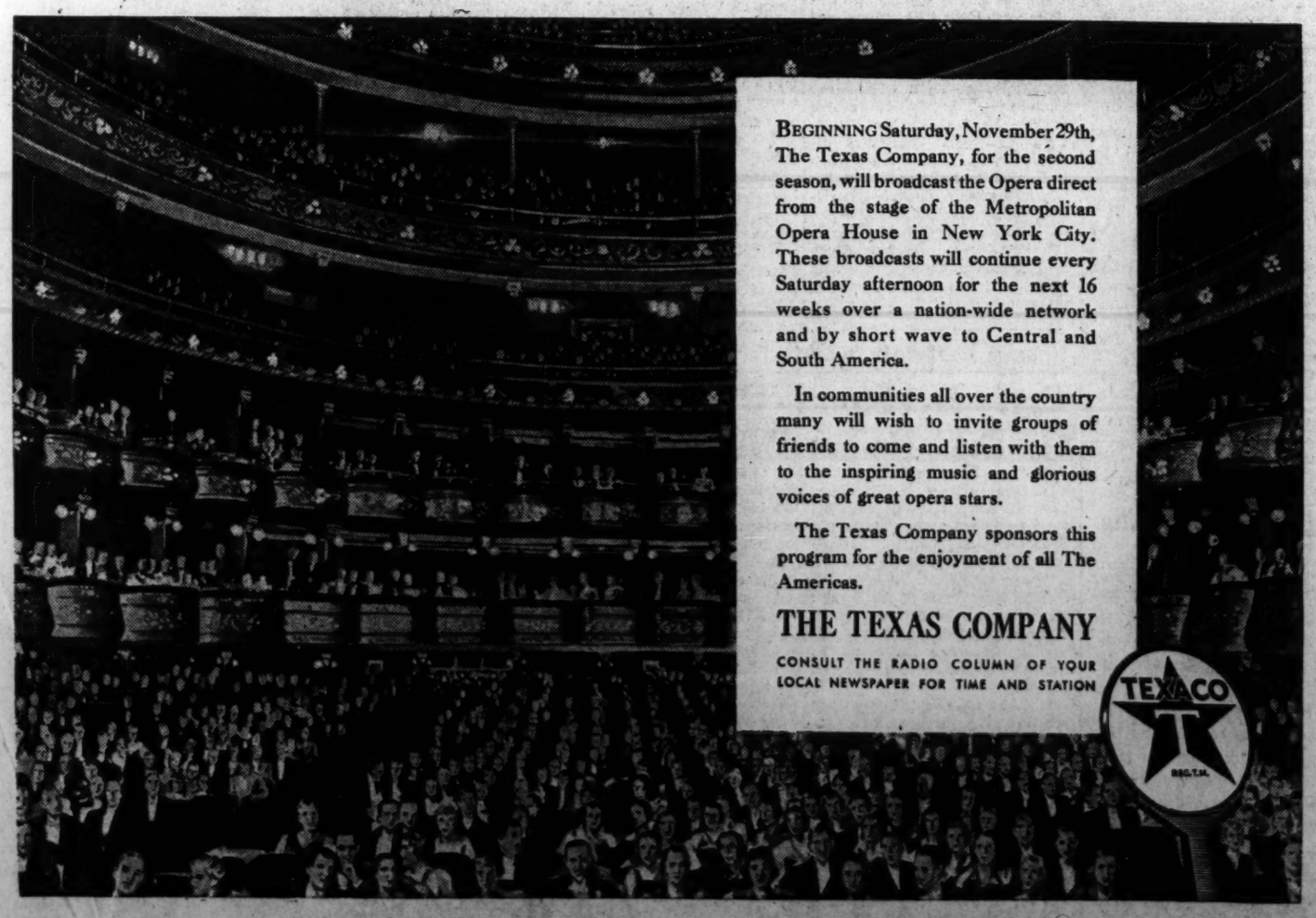

BEGINNING Saturday, November 29th, The Texas Company, for the second season, will broadcast the Opera direct from the stage of the Metropolitan Opera House in New York City. These broadcasts will continue every Saturday afternoon for the next 16 weeks over a nation-wide network and by short wave to Central and South America.

In communities all over the country many will wish to invite groups of friends to come and listen with them to the inspiring music and glorious voices of great opera stars.

The Texas Company sponsors this program for the enjoyment of all The Americas.

THE TEXAS COMPANY

CONSULT THE RADIO COLUMN OF YOUR LOCAL NEWSPAPER FOR TIME AND STATION

TEXACO

Italy's Last Ethiopian Stronghold Falls

Newsmen Reported Captured in Libya

HAROLD DENNY
New York Times Correspondent

GODFREY H. P. ANDERSON
Associated Press Writer

These correspondents with the British forces in Libya were reported yesterday to have been taken prisoners by the Axis forces

Two Newsmen Are Captured By Italians

By the Associated Press

Rome, Nov. 28.—The Italian government announced tonight that two correspondents with the British forces in Libya, Godfrey H. P. Anderson, of the Associated Press, London, and Harold Denny, New York Times, have been taken prisoner.

Further details were unavailable.

Both Writers Have Seen Much Fighting

Godfrey H. P. Anderson, 33, accredited both to hte R. A. F. and the British Middle Eastern forces as a war correspondent, joined the Associated Press in London on March 25, 1935.

He was first assigned to the R. A. F. in October, 1939, and was at headquarters in France when the British-French defense collapsed, permitting the Germans to pour into northern France.

"We were ordered to make for the coast immediately as soon as it was learned the French were likely to conclude an armistice," Anderson said later.

He escaped safely enough, but his kit was abandoned on a quay at Brest, lost with other material which the British left in their withdrawal under fire.

Last February he was assigned to British forces in Africa and arrived at Khartoum in time to enter Ethiopia with a triumphant Ethiopian crown prince. At Addis Ababa he saw Haile Selassie behead an Italian eagle carved in stone above the palace door.

He was with the British Eighth Army when it pushed into Libya on November 18.

Many a War Veteran

Harold Denny, 52, veteran of 30 years of newspaper work and the World War, in which he served in the Rainbow Division, has been a member of the New York Times staff since 1922. Before that he worked on several Western and Middlewestern papers, with a recess in newspaper work for the World War.

Besides his active soldiering, he counted coverage of the Moroccan campaign of 1926, the Nicaraguan campaign of 1927-28, the Cuban revolution of 1931, the Italian-Ethiopian war, 1935-36, and the Finnish-Russian war of 1939-40 among his war experiences. In the present war he was with the British expeditionary forces in France and the Middle East.

Denny served a period as Moscow correspondnet for the Times, covering such stories as the purge trials. In 1936 he married Jean Bullitt Lowery, of Lexington, Ky. Denny is a native of Des Moines and attended Drake University.

Star Becomes Citizen

Los Angeles, Nov. 28 (AP).—Actress Olivia De Havilland, 25, obtained her final citizenship papers today. She was born in Tokyo of British parents, but was brought to this country when she was 3 years old and never had been in England until two years ago.

Gondar Surrenders, Wiping Out Duce's East African Empire

By the Associated Press

Nairobi, Kenya Colony, Nov. 28.—Thousands of exhausted Italian troops have hoisted a tiny banner of surrender yesterday at Gondar in the mountains of northwestern Ethiopia to mark the end of Premier Mussolini's vast East African empire.

British-led Ethiopians, faithful to the restored Emperor Haile Selassie, were given a final smash at the 10,000 Italians under Gen. Guglielmo Nasi before the Fascist collapse.

"It is fitting," the British communique said, "that the African soldiers who played so prominent a part in the whole campaign should have the honor of finally overthrowing Mussolini's East African empire." (The London war office issued a statement giving "all credit" for "the obstinate resistance which he (Nasi) maintained in the most disheartening circumstances.")

After 2-Day Assault

Two days of assault by tanks, airplanes and artillery, in which British, Indian, Sudanese, South and West African units and Free Frenchmen participated, ended the resistance of Gondar.

This natural stronghold, 7000 feet above sea level, was all that had remained after the sweeping British spring and summer drives which reconquered not only the 350,000 square miles of Ethiopia the Italians grabbed in 1936, but also Italian Somaliland and Eritrea.

British tanks already had battered their way into Gondar's streets when the Italians gave up. The defenders had been blasted from the air continuously for more than a week.

(The Italian high command in Rome announced: "With all means for keeping up resistance exhausted, and in order not to expose the Italian and native populations to further sacrifices of life, the high command of the theater of operations ordered hostilities suspended at 2 p. m.").

The attack yesterday began at dawn on both extremes of the Italian line, British east African headquarters announced.

"By 8:30 a. m. the enemy lines had been pierced on both flanks. Our troops fought magnificently. By mid-day the whole of the enemy southern flank was turned and our attack was passing around to his rear. . . .

Car Brings White Flag

"Our aircraft in the early afternoon saw our armored fighting vehicles entering Gondar and our own troops approaching the town from a hill on the southern side.

"Shortly afterward a car with a white flag was seen approaching our forces."

Details on the number of prisoners and captured booty were not yet known here tonight, but it was understood that half of the 10,000 defenders estimated to be at Gondar were Italians.

The Duke of Aosta, Italian commander and viceroy in Ethiopia, surrendered to the British with 7000 troops last May at the hilltop Fortress of Amba Alaji, and the capture of the Ethiopian capital, Addis Ababa, occurred last April.

Shortly thereafter the little emperor Haile Selassie returned in splendor to Addis Ababa, and beheaded a stone eagle which the Italians had placed over the palace doorway.

Judy's House Got Too Warm

JUDY GARLAND

had a house warming that almost became a house burning. As soon as she and her husband, Dave Rose, were settled in their Hollywood home, Rose lighted a fire in the fireplace. As they were retiring, the young star smelled something burning. It was the white rug in front of the fireplace. "I had definitely planned on a housewarming," Judy said as she and Dave extinguished the flames. "I guess this is it!"

War Sidelights

Nazis Level Serb Villages, Slay Townfolk

Copyright by New York Times

Ankara, Turkey, Nov. 28.—In the face of official Berlin denials that the German army plans the total destruction of Belgrade and other Serbian cities and villages by shellfire and bombing, save in cases of "military necessity," reports to foreign military intelligence sources here reveal that German artillery and dive-bombers are systematically reducing central and western Serbian villages to ashes and decimating the populations.

Upward of 40 Serbian cities and villages have been ruthlessly destroyed by German punitive expeditions, according to today's information, with the worst of the destruction in the Matchva sector and the Posavina in the triangle formed by the Sava and Drina Rivers. Sabac, the so-called "Verdun" of Serbia, which was totally destroyed by German shelling in October, is the major city in the Matchva.

German depredations in the Posavina, at Obrenovac, started at Valjevo and in villages between, are "indescribable," according to today's reports. The male populations of seven Serbian villages were shot in the streets and the women driven into the countryside, after which S. S. demolition squads and German gunners sacked and fired the entire communities.

24 Axis Ships Sunk

London, Nov. 28 (AP).—Authoritative British sources said today that thus far 24 Axis ships had been sunk, 4 probably sunk and 13 hit in attacks by the Royal Navy and Air Force in the Mediterranean.

Since August the Royal Navy has sunk or damaged 139 Axis ships in the same waters, they added.

Action Near Bosporus

New York, Nov. 28 (AP).—The Nazi-controlled radio at Huizen, in the Netherlands, reported today that a Russian battleship had exchanged broadsides with Turkish coastal batteries and patrol ships at the Black Sea entrance to the Bosporus.

The battleship was not identified, but less than an hour earlier NBC heard another German broadcast which said the Russian battleship Pariskaya - Kommuna had been cruising since Thursday before the entrance to the Bosporus. It said the ship was signaling Turkish authorities for permission to pass through the straits.

Italy Seizes Copper Utensils

Copyright by New York Times

Rome, Nov. 28.—Copper utensils of all kinds must be surrendered to the government starting December 1, it was announced today. The decree is a severe and unhappy one for millions of peasant families in Italy because, in many cases, the copper pots, pans and pitchers have been handed down for generations and often represent the most prized heirlooms in poor houses.

Germans Stab At Oil Regions Of Caucasus

By the Associated Press

Berlin, Nov. 28.—Admittedly hit in the Black Sea corner of the Eastern Front by Russian counterattacks of unusual strength, the German armed forces stabbed at the fringe of the Caucasian oil country from the air tonight in the start of new offensive operations.

The Nazi armies of the Crimea also opened a new drive on the Red navy fortress of Sevastopol, which has been holding out in the southwest corner of the peninsula while more spectacular operations unfolded elsewhere.

The Germans said they weakened the stubborn land defenses of the port considerably by breaking through the difficult mountain passes to the east, despite alternating cloudbursts and snowfall.

On the Moscow front, scene of the most prolonged and violent German pressure, the attacking armies were pictured as forging methodically ahead, slowly choking off the Red capital's communications on north, west and south.

In the Sevastopol fighting the Germans said they had captured 100 Russian cannon, 300 trucks, 22 tanks and one armored train, and that the naval port itself was a long step closer to capture.

Reds Encircle Nazi Spearheads

RUSSIA, from Page 1.

forces earlier in the day fared less well, it was admitted, when a strong German column by weight of numbers once again broke through to the north of Mozhaisk to re-establish a breach in the Russian lines.

That this move occurred at the precise moment when the Russians were apparently preparing to launch another operation similar to that in the north was borne out by admission from the Germans, who said that their progress had been arrested by "fierce Russian counterattacks." The Russians claim only that they have closed the breach, encircling in the process what were described as "small but important" advance German forces. The situation at Mozhaisk was officially called well in hand, however, in the 3 a. m. bulletin.

The Russians officially announced this morning that Col. Gen. Ivan Stepanovich Koneff has taken over the command of mechanized operatoins on the Tula salient. One of his first moves appears to have been to launch a drive from the Stalinogorsk against enemy concentrations to the southeast where they were pushing toward the important junction town of Skopin.

Repeating his tactics of almost three months ago the Russian commander deployed with his flank apparently exposed. The Germans, it is claimed, discovered the maneuver too late and though they got to Skopin their position is said to be serious for Gen. Koneff's "flanks" broke and pivoted to form a pincers inside of which more than a quarter of the German forces are now trapped. Though the battle is still in progress the commentator expressed optimism about its outcome; according to Russian count so far the Germans have lost at least 2000 killed in "taking" the town, while their materiel losses were characterized as "exceptionally heavy."

Meanwhile, from the south in the neighborhood of the Vednoje River another Russian mechanized column is reported to be moving north across a wide front to close the gap at the southern end of General Koneff's pincer. Should this move succeed—and the spokesman reported "important" progress—it is believed that nearly half of General Heinz Guderian's mechanized forces to the southeast of Tula will be encircled. What is more important, however, is that they will be completely cut off from their infantry support, and their annihilation would then appear to be but a matter of time.

Nazi Regiment Decimated

Another engagement of major proportions which occurred late yesterday in the neighborhood of Maloyaroslavets was discontinued by the Germans, who fell back to the fixed defensive positions after Russian artillery supporting a heavy mechanized column was stated to have decimated an entire German tank regiment.

From the northern and southern fronts other "heartening" reports included the capture of Malaya Vishera, 160 kilometers southeast of Leningrad, on the Leningrad-Moscow main road. Here Russian troops in a flanking operation rounded the German positions on the Vishera River headwater to seize a strongly defended heights. From their new positions the Russians then proceeded to shell the German's strongly prepared positions into submission for the first important change in the situation on the large Leningrad-Tikhvin-Lake Ilmen triangle in the last five weeks. German losses were particularly heavy, it was reported, while booty seized was referred to as "considerable."

Received Telegram From Dr. Torrance

Associated Press WIREPHOTO

VERA BOWYER

said through a spokesman in San Francisco she had received a telegram from Dr. Arthur Torrance. It started with "Dearest, withhold judgment," and ended "profound love, kiss mother"

British Closing Ring on Panzers

AFRICA, from Page 1.

not precisely located save that it, too, was threatened with envelopment and destruction.

While this series of battles raged east of the imperial Tobruk-Rezech line other British and New Zealand forces now in full contact fought forward mile by mile over powerful German opposition to the west toward the strong Axis positions of Gazala and Derna beyond Tobruk.

It was the east, however, into which the imperial commander, Gen. Sir Alan Cunningham, was throwing the greatest of his striking power, for while Axis forces west of Tobruk are perhaps more numerous than their snared comrades behind them, the Axis mechanized arm is concentrated in this latter area—and that is objective No. 1 for destruction.

Bologna Division Destroyed

The Tobruk-Rezech zone itself appeared all but cleared of Axis forces, for substantially the whole of the Italian Bologna division holding the eastern side of the Tobruk perimeter was declared already annihilated and only a few of Rommel's remaining tank units still held out near Rezech.

The main fighting had swept back some 30 miles to the east below the region of Gambut where Rommel's two frontier columns moved up to the showdown—to break the imprisonment or die.

British informants reported the remainder of his mechanized forces had now been widely scattered—two, in the north around Rezegh and west of Bardia, with infantry support, and that enveloped in the Gambut area, having none.

In the area just beyond Tobruk to the west, however, he still was bringing up reinforcements, for the Royal Air Force announced that big Axis concentrations north and northwest of El Adem had been heavily and successfully attacked.

While there still was no disposition at imperial headquarters to claim a final victory, and much bloody fighting still was clearly ahead, quiet confidence prevailed.

The naval and air arms of the offensive, still in heavy action, reported a series of successes during the day.

British bomber and fighter attack upon Axis tanks, bases and airfields over a wide area met only "negligible" opposition, the R. A. F. declared in its communique. Bomber assaults were extended as well to Axis shipping in the Mediterranean, where it was reported that a liner and its destroyer escort were squarely hit, certainly badly damaged and perhaps destroyed.

Second Eagle Squad Joins War on Nazis

By Alfred E. Wall
Associated Press Staff Writer

An Eagle Squadron Fighter Station, Somewhere in England, Nov. 28.—Its pinfeathers gone, the Second American Eagle Squadron now is full-fledged and following older brothers of the First Eagle Squadron on active combat duty.

Today on a full operational basis, a section of the squadron flashed off the field in fighting formation and roared away on an important mission. Another section stood at "ready" with full flying equipment prepared to throw Spitfires into action if needed.

The whole squadron was technically on duty day and night, alert to fight any Germans who threatened this important district or ships nearby.

The new Eagles already have been on several convoy patrols and have taken part in heavy raids in France where they usually covered the withdrawal of main aerial forces.

The first contact with the Germans came when Pilot Officer R. S. Edner of Fergus Falls, Minn., and Sergeant Pilot J. J. Mooney of Long Island City, N. Y., sighted a JU-88, gave chase and fired all their ammunition. They said they saw their quarry drop, with black smoke streaming, but they could not vouch for destruction of the Junkers.

Cross-Section of U. S.

The squadron's roster gives a cross-section of the United States, but a great many come from the heart of the country, particularly the Southwest, Far West and Deep South.

Only a few months ago 8 out of the 26 Americans in the squadron were training at the Spartan School in Tulsa, Okla., with the Civilian Pilots' Training Corps.

The baby of the squadron is Fred Almos, 19, of San Jose, Calif., who has yellow hair, blue eyes and a downy blond mustache which fails to make him look old and military. He is a veteran of considerable combat duty, a wizard in a Spitfire.

Almos, with Malta Stepp, 22, of San Jose, and Edner, also 22, are called the "Three Musketeers" because they trained and now room together.

Chunky Thomas Allen, 27, with blond hair and a big red mustache, went through Danville Military Institute and the United States Naval Academy.

Three other Tulsa products are dark-haired, eays-going Leroy Skinner, of Joplin, Mo.; handsome Jack Gilliland, of Pittsburgh, Kans., and William Daley, of Amarillo, Tex.

Blase About War

Blase about the whole show, Skinner declared frankly he came to war because "I craved excitement."

The squadron has broken out in a rash of military mustaches. Best of the lot is a long, pointed affair sported by Richard Patterson, of Richmond, Va., who has degrees from Princeton and Harvard law school, was an Olympic hurdler and pole vaulter and trained for fighting with the R. C. A. F. in Canada.

The Eagles' average age is 24, which is pretty young for mustaches.

The British squadron leader, R. P. R. Powell, who is 25 but has already won the D. E. C., is a veteran of the Dunkerque fighting when he shot down three Germans in two days and has been victor in at least six mortal air duels.

"They fly like angels," he said of his American squadron. "They are brave and their technical training is excellent. If I have any complaint it would be that they are too keen. They want to fly and fight all the time."

The Eagles' comfortable dispersal hut is a little bit of the United States, and the American Flag waves on the flagstaff near the door. But the boys know they are in England all right. They get high tea every day at 4 p. m.

Italians Report 'Notable Losses' Inflicted on Britsh in Libya

By the Associated Press

Rome, Nov. 28.—The Italians were reported tonight inflicting "notable losses" on the British in Libya after the collapse of Premier Mussolini's East African Empire. Axis losses were described as "not serious."

Fighting was particularly fierce in the Salum and Port Capuzzo areas near the Egyptian border and at Rezegh and Tobruk, the high command said.

The communique had nothing to say about the British claim of a junction with the Tobruk garrison, but an authoritative Fascist source denied it.

Gen. Guglielmo Nasi, commander of the Gondar garrison in Ethiopia, surrendered yesterday afternoon to end the last Italian stand in East Africa. The surrender was expected here to free additional thousands of British troops, tanks and planes for the battle in Libya.

Both sides in Libya were alternating between armored units and infantry, and the Italians claimed additional British prisoners.

Three British planes were shot down over Tobruk and a fourth elsewhere, and in the Mediterranean Italian submarine chasers sank three British submarines, the communique said.

A British air attack on Naples in southern Italy last night caused "notable damage" and several fires, the Italians said. Five persons were injured. Three British planes were reported shot down by a strong anti-aircraft defense.

Unharmed

U. S. Major Captured In Libya

By the Associated Press

Cairo, Nov. 28.—Maj. Michael Buckley, a United States Army observer with the British forces in Libya, has been captured by Axis troops, it was learned reliably tonight.

Buckley, an artillery officer, was understood to have been unharmed.

(It was announced in Rome two days ago that two American officers and various American and English newspapermen had been captured. Italian authorities tonight identified two of the captured newsmen as Godfrey H. P. Anderson, of the Associated Press, London, and Harold Denny, of the New York Times.

(A London dispatch said that three other correspondents who had been reported missing in Libya were safe. They are Sam Brewer, Chicago Tribune; M. Halton, Toronto Star, and A. Jacobs, of the British Reuters Agency.)

The first American desert casualty occurred several days ago when Sergt. Delmer Park, of Phoenix, Ariz., was killed by a German machine-gun blast in east Libya.

With him at the time were Lieut. E. L. Ramme, of Streator, Ill., and Sergt. Chester B. Lewis, a Kentuckian.

RALEIGH EXCLUSIVE KNOX IN WASHINGTON

KNOX HOMBURG IS RIGHT FOR DAY OR NIGHT

$10

Anybody can call a certain kind of hat a Homburg—but it takes a master hatter to shape a finer felt to curves and contours that proclaim a Knox masterpiece. There is a certain 'formal informality' that only a KNOX Homburg fully expresses. In English Grey, Brown, Midnight Blue or Black.

Gift P. S. Give a Miniature Hat, Hat Box and Raleigh Gift Certificate (85-820) and let him choose his own.

FOR HIS LEISURE HOURS SLIPPER COMFORT by EVANS

KIDSKIN SLIPPER with hand-turned sole. Blue, brown, green, wine or black with contrasting inlay design.....$2.95

KIDSKIN SLIPPER, lined with kidskin. Blue, brown, wine, patent, black or patent with burgundy. Hand turned leather sole. $3.95

CUSHION SOLE SLIPPER that is unsurpassed for its comfort. Unlined moccasin pattern of natural soft leather.....$3.95

"RADIO TIME" OPERA of soft calfskin with velvet smooth lining. Tan, wine, blue or burgandy, contrasting leather trim...$5

Gift Puzzled? Call Our Gift Shopper: NA. 9540

RALEIGH HABERDASHER
WASHINGTON'S FINEST MEN'S WEAR STORE 1310 F STREET

Even Fountain Pen Owners Welcome

INKOGRAPH
PENCIL POINTED FOUNTAIN PEN

He may have a regulation fountain pen, but he'll get a big kick from an Inkograph! For this amazingly smooth-writing implement does a lot of important things that you'll welcome. The secret is in the smooth, ball-like 14-kt. solid gold point that glides like a soft lead pencil.

Inkograph, with the good looks and workmanship of a high-priced standard pen, will solve your gift problems. Stop in at our Stationery Department and learn about its many exclusive features.

EXCLUSIVE FEATURES
★ Suits any hand or style of writing.
★ Writes smoothly on any quality paper.
★ Withstands child's roughest usage.
★ Unequalled for clear carbon copies with original in ink.
★ Point won't bend or spread.
★ Does lettering and ruling without smudge or blot.
★ Gives years of satisfactory service. Fully guaranteed.

PHONE & MAIL ORDERS FILLED

ONLY $1.00

De Luxe Models, $1.50 & $2.00

Kann's
"The Avenue"—Nos. 8th and 9 Sts.
Stationery, Street Floor

PERSONAL
Christmas Cards

For those who want truly individualized Christmas cards, Brewood offers the most varied array in every price range. Orders should be placed now to insure delivery.

BREWOOD
Engravers and Printers
1217 G Street

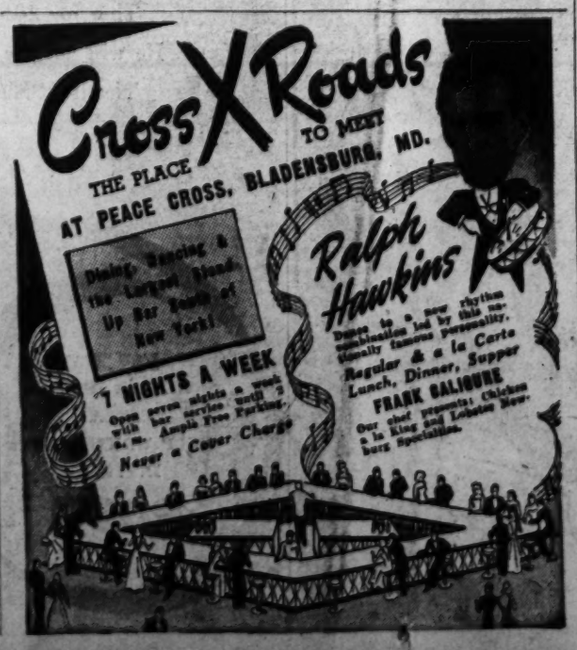

DINE AND DANCE
Nightly Except Sunday
No Cover, Min. Sat. Only
Cocktails from 35c
Dinner, 85c, 6 to 11 P. M.
Ample Parking
3135 K St. N.W. RE. 6676
Stop at the Sign of the Viking

Finland Now Is Aggressor, Hull Indicates

Secretary of State Hull charged in effect yesterday that Finland has become an aggressor nation through her continued military operations with Germany against Russia.

"Every act of the Finnish government since the delivery of its note" (November 11), he said in a statement issued by the State Department, "has confirmed our apprehensions that it is fully cooperating with the Hitler forces."

The Secretary particularly denounced Finland's action in joining with "Hitler's puppet governments" in signing the anti-Comintern pact, which he said was merely an instrument of Hitler to wage war against free peoples.

The Finnish note was in reply to warnings by this Government that her continued operations against Russia after regaining territory previously lost to the Soviets might lose her this country's friendship. The Finns insisted in the note that they were waging a purely defensive struggle, though her attacks, in conjunction with the German army operations are endangering the supply line by which American goods are being sent to Russia, over the Murmansk railroad.

The State Department statement said:

"The State Department said in response to inquiries as to developments in the Finnish situation that the Secretary of State today stated that the Finnish note had been given careful consideration but that it had thrown no light upon the question uppermost in the mind of this Government, that is, how far and to what extent the Finnish military policy is one of combined operations of the Germans and Finns vitally to injure Great Britain and her associates and to threaten the northern supply lines over which Russia now is receiving supplies and assistance from Great Britain and the United States to aid Russia in resisting the Hitler forces of invasion and conquest, and to what extent that Finnish policy is a menace to all America's aims for self-defense.

"The recent journey of the Finnish foreign minister to Berlin to join with Hitler's puppet governments over Europe in signing the anti-Comintern pact' used by Hitler solely as an instrument to wage a war of conquest and domination against free peoples, is highly significant and can not be camouflaged or explained away by propaganda attacks on nations engaged in defending themselves.

"The Secretary went on to say that the department was giving careful attention to all the reports and information which might furnish a definite answer to this question. The concern of this Government, which has been emphasized by the studies made by the War Department and the statement of the Secretary of War on November 25 as to Finnish policy in this regard, has been made abundantly clear to the Finnish government, the secretary said.

Words of Cheer

Queen Urges Dutch to Keep On Resisting

By the Associated Press

London, Nov. 28.—Queen Wilhelmina of the Netherlands urged her subjects in occupied Holland tonight to continue their "tenacious passive resistance" to the Germans, but cautioned them against "rash acts."

She praised American military protection in Dutch Guiana as "extremely important not only to ourselves but our allies."

She spoke over Radio Orange, one of the foreign language transmitters of the British Broadcasting Co.

Explaining the agreement between the Netherlands and the United States for sending troops to Surinam, she said it was necessary to take "extraordinary measures for protection against assaults of the enemy."

The Queen declared the Nazis had "miscalculated" in attempting to subjugate Holland because they "did not realize how your resistance to oppression would grow."

She said she heard with "sorrow and indignation" that German occupation authortiies "seek to force you by roundabout methods to take part in the struggle against your own country, how they arbitrarily drag your men and women into prisons, how they let you suffer from lack of elementary foods and how they persecute the Jews in an abominable way."

German propaganda, she said, "rolls off you because it is too stupid, too transparent, too crude and entirely unbelievable."

The Nazis, she said, "did not realize your enomrous power of resistance, your inextinguishable hope and confidence, yes, your conviction that the enemies of our dear country will be destroyed."

Housing Fund Bill Approved For FWA Solely

Copyright by New York Times.

The long-simmering quarrel within the Administration over defense housing broke out in Congress yesterday when the House Public Buildings and Grounds Committee approved a bill authorizing another 300 million dollars but specifying that not a penny of it should be spent by Nathan Straus' United States Housing Authority. Straus declined to comment pending study of the bill.

As with the two previous Lanham appropriaiton bills, the money is to go to the Federal Works Administration, whose former chief, John M. Carmody, recently was transferred by President Roosevelt to the Maritime Commission. But the FWA is required to hand over the money to the Public Buildings Administration, the War Department, or the Navy Department, and the committee wrote in an amendment stipulating that none of it should be spent for slum clearance.

This means still another policy about defense housing, for the 290 million dollars appropriated by the previous Lanham Acts has been divided among the Public Buildings Administration, the United States Housing Authority and the Division of Defense Housing, an agency within the Federal Works Agency itself. In addition, the Army had turned over to the Public Buildings Administration a 45-million-dollar appropriation for housing families of enlisted men, while the Navy itself is spending another 45 million on homes for its personnel.

Bad feeling between Straus and Carmody, and between Carmody and Charles F. Palmer, the defense housing coordinator, has brought bitter exchanges in recent months and the House committee commented last night on the "confusion" in the program.

"To prevent further confusion," it said, "and to dissipate that which has occurred, the committee recommends that the Federal Works Administrator be directed to act through the PBA or, in his discretion, through the War and Navy Departments for the construction of houses authorized under this act."

"Some confusion seems to exist as to the relative responsibilities of the coordinator of defense housing and the Federal works administrator with reference to houses constructed under the legislation," it continued, pointing out that the function of the coordinator is to inform President Roosevelt of the need for defense houses and the function of the administrator is to construct, rent and dispose of them.

President Roosevelt had requested Congress to appropriate the additional $300,000,000—approximately the cost of housing 75,000 families—last July but the committee decided first to make a Nation-wide inspection of what was being done. Members returned several weeks ago from their 10,000-mile trip with the statement that the program was "95 per cent correct."

SEC Suspends Loan Firm Stock Issue

EISELE, from Page 1.

interest to Wills and turn over one-half the proceeds to stockholders. The latter were notified of this plan and Monday's hearing in Justice Pine's court is for the purpose of deciding whether the deal shall be ratified.

Would Bar Receivership

If the court approves, stockholders will be automatically enjoined from further receivership proceedings, H. Winship Wheatley, counsel for the Eiseles, explained. If the stock transfer is rejected, the April receivership petition may be revived.

Clifton M. Eisele lives in Bethesda, Md., and Lewis in Chevy Chase, Md.

According to the SEC's 20-page opinion, the brothers conceived the idea of a "southeastern system" of loan and discount companies in 1930. The commission conducted an exhaustive investigation of the entire system, although its opinion directly involves only the relatively minor Southeastern Industrial Loan Co., of Salisbury, Md.

The practical effect of yesterday's SEC order is to prohibit that particular subsidiary from selling securities to the public. However, it has voluntarily refrained from selling stock since the notice of a SEC hearing before a trial examiner was filed.

The company's registration statement was filed on August 12, 1939, and became effective the following November. As amended, it covered a public offering of 10,000 shares of preferred stock, $20 par value, and 10,000 shares of common stock, no par value. Sales were to be in units of one share of preferred and one of common stock at $25 per unit.

According to the commission, about $117,000 was subscribed before the sales were halted at the outset of the Federal inquiry.

The commission's opinion, unanimous but with Commissioner Burke not participating, charged various irregularities to the Southeastern Industrial Loan Co. They included:

Although the firm was registered to do business in Wicomico, Dorchester and Worcester Counties, over 90 per cent of the total amount loaned represented discounts of commercial paper or other commercial transactions handled chiefly through Washington."

Many of its loans were nonconforming.

A claim by the registrant that Southeastern Industrial Bankers, Inc., is not controlled by "any individual or group by reason of stock ownership or otherwise therein," when investigation disclosed that "Bankers is under the direct control and domination of the two Eisele brothers."

Alleged irregularity in audits of the company's books.

According to the SEC, Southeastern Bankers, Inc., holds or did hold direct voting control of the following companies:

Personal Service, Inc., Clarksburg, W. Va.; Personal Service, Inc., Roanoke, Va.; Washington Industrial Loan Co., Washington, D. C.; Personal Service, Inc., Charleston, W. Va.; Southeastern Discount Co., Hyattsville, Md.; Hagerstown Industrial Savings & Loan Co., Hagerstown, Md.; Southeastern Discount Co., Silver Spring, Md.

Also Southeastern Finance Corporation, Roanoke, Va.; Southeastern Discount Co., Bethesda, Md.; Southeastern Savings & Loan Co., Charles Town, W. Va.; Southeastern Discount Corporation, Washington, D. C.; Frederick Industrial Loan Co., Frederick, Md.; Annapolis Industrial Loan Co., Annapolis, Md.; Southeastern Industrial Loan Co., Salisbury, Md.

The parent company, continued the Securities Commission, also held nonvoting interest in the Southern Industrial Loan Corporation, Covington, Va.; Southern Industrial Loan Corporation, Waynesboro, Va.; Clarksburg Loan Co., Clarksburg, W. Va.; City Industrial Loan Co., Hyattsville, Md.; Hagerstown Industrial Loan Co., Hagerstown, Md., and Southeastern Small Loan Corporation, Roanoke, Va.

In hearings before the commission, the Southeastern Industrial Loan Co., registrant, was represented by William A. Roberts, Charles B. McInnis and Samuel Shapiro. Lawyers for the SEC registration division were William M. Malone, James P. Goode, E. Russell Kelly and Lester E. Mallonee.

House Passes Modified Price-Control Measure

PRICES, from Page 1.

templated limit.

2. The market price prevailing for the commodity on October 1, which, for some farm produce, would maintain present levels of 135 per cent of parity.

3. The average prices during the period from July 1, 1919, to June 30, 1929.

Leon Henderson, the present price administrator, who is expected to administer the legislation, has told Congress he intends to restrict prices on a relatively few key commodities. He insisted at the same time, however, that no price control could be successful without licensing powers by which he hoped to be able to police prices in retail as well as wholesale businesses.

An amendment offered by Representative Robertson (Democrat), of Virginia, to prevent wage increases deemed to be inflationary, brought Majority Leader McCormack to the floor with the first of two impassioned appeals for harmony. McCormack said the amendment would suspend existing labor legislation and deny the working man the right of collective bargaining. The proposal lost on a division vote, 102 to 43.

On the licensing provision, the leadership, at the end of a nine-hour session last night, accepted defeat almost without a fight. An amendment carrying the license authority was knocked down on a voice vote.

With this amendment out of the way and with the Administration beaten on its insistence on wide buying and selling powers and in its opposition to the board of review, the Republicans were to have withheld motion for recommittal.

Representative Jessie Sumner (Republican), of Illinois, upset the arrangements, however, by jumping to her feet and moving the bill back to committee. Apparently surprised, Speaker Rayburn asked "the gentlewoman" if she were "opposed to this bill." She answered quickly, "Yes, I am."

Representative Cooley (Democrat), of North Carolina, who had called the bill "repugnant" to the American system and the "most vicious" measure the House has ever been asked to pass, demanded a roll call, but lacked support and Rayburn ordered a division.

Cooley got his roll call on passage of the bill a few minutes later after the chamber approved the measure by a 191-to-120 division vote.

DINE AND DANCE
Nightly Except Sunday
No Cover, Min. Sat. Only
Cocktails from 35c
Dinner, 85c, 6 to 11 P. M.
Ample Parking
3135 K St. N.W. RE. 0676
Stop at the Sign of the Viking

WOODWARD & LOTHROP
The Christmas Store
10th, 11th, F and G Streets Phone District 5300

The Seven Day Play Book
—tell Santa about this for your children

Seven stories describe the absorbing activities of Barbara and Bill—an exciting Treasure Hunt, a visit to the farm, marketing, and singing well-loved songs for a pleasant Sunday afternoon; all things your children can play, too, for the songs, cutouts, etc. are included in the Seven Day Play Book, for only $1

THE CHRISTMAS TOY STORE, FOURTH FLOOR

WOODWARD & LOTHROP
The Christmas Store

Add Gay Color, Comfort to Your Recreation Room with this 8-pc. California Set

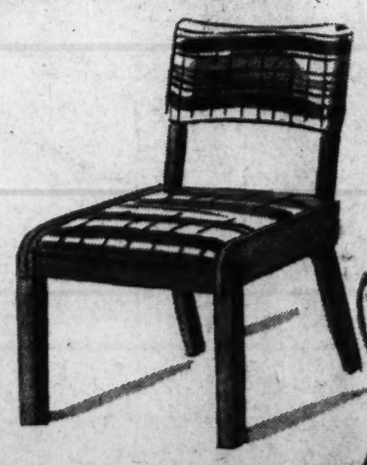

- 3-seat Sofa or Sofa Bed
- Lounge Chair with Ottoman
- Occasional Chair
- Lamp Table
- Coffee Table
- End Table
- Bookcase

$159.75

Plan your informal entertaining in your recreation room this coming holiday season—plan color and comfort for it with this colorful hand-decorated California furniture. Especially designed for recreation and sun rooms—very sturdy yet most attractive. So different from the usual sort of recreation room furniture, for this group is made of solid Philippine mahogany, hand-rubbed and decorated in "yucca" finish. Covered in colorful (and durable) cotton homespun-type tapestry.

Just want a few of the pieces? Recreation room not large enough to take all the set? Choose what you want—each piece is correspondingly low priced.

Use our convenient 6% Deferred Payment Plan—the only charge is for interest at 6% per annum on declining monthly balances.

LIVING ROOM FURNITURE, SIXTH FLOOR

How to add glamour to a SALES-curve

Unhappy Horace Hector
Has a perfect right to frown—
He's a mighty Sales Director
But his sales-curve, it curves *down!*

He needs a few live-wires
To put pep into his crew
The kind a *Post* ad hires
When it's run a day or two.

Perhaps someone should mention
That for 20 cents a line
He will get the *right attention*
'Neath a "Male Help Wanted" sign.

Then . . . *happy* Horace Hector!
Yes, happier than a pup!
The mighty Sales Director
With a sales-curve that curves up!

IF YOU WANT BETTER HELP USE A HELP WANTED AD IN THE **POST!**

NAtional 4200

Meat-Packing Firms Are Indicted for Price Conspiracy

By the Associated Press

Chicago, Nov. 28.—Fifty-two defendants were indicted by a Federal grand jury today on charges of conspiracy to fix the prices paid producers for livestock and to fix the prices charged for meat.

Fourteen meat-packing firms, the American Meat Institute and 37 individuals were named defendants.

The indictment charged that the packers belonging to the meat institute sell annually in excess of $2,500,000,000 worth of meat, representing approximately 90 per cent of the total amount of meat sold in the United States.

It charged that for 13 years the defendants had engaged in a conspiracy to fix the prices paid to farmers for this meat.

Hogs, cattle, calves and sheep were among the livestock listed as being involved in the alleged conspiracy. The indictment said they were purchased from producers in almost every State and sold throughout the country.

Hat Makers Also Named

Philadelphia, Nov. 28 (AP).—A Federal grand jury today indicted 16 hat-manufacturing firms, 30 of their officers and officials, a labor union, four of its locals and six union officials on charges of conspiring to fix prices on Army field hats purchased by the War Department.

The union is the A. F. L. United Hatters, Cap and Milliner Workers International, and the locals named are in Philadelphia, New York, Chicago and St. Louis. The hat-manufacturing firms are in the same cities and Kansas City.

The Justice Department described the case as "a Nation-wide conspiracy by the hat manufacturers and the labor union to fix prices of Army field hats and to limit and restrict quantities of hats upon which each manufacturer would bid."

Approximately six million field hats of the type used in summer and by troops in training or on maneuvers in the Southern States have been ordered by the War Department, the announcement said.

Rail Accidents Show Slight Gain Over 1940

By the Associated Press

Interstate Commerce Commission reports yesterday showed a substantial increase in train accidents this year over 1940, but officials of the Association of American Railroads said it was not out of proportion to the increase in traffic.

An I. C. C. tabulation for the first nine months of 1941 listed 6611 accidents of all kinds compared with 5080 in the same period last year.

While the number of accidents increased, there have been only five fatalities among passengers compared with 66 in the first nine months of 1940.

The Association of American Railroads figured the accident rate for the first eight months of this year was six for each million locomotive miles, compared with 5.43 for 1940. The rate in 1929, the railroads' record year for traffic, was 9.57 and back in 1923 it was 15.2.

Other figures for 1941 compared with 1940:

Employes on duty: Killed, 513 and 384; injured, 18,057 and 13,041.

Highway grade crossing casualties, including both trespassers and nontresspassers: Killed, 1339 and 1224; injured, 3271 and 2998.

Prince Matchabelli

WOODWARD & LOTHROP
The Christmas Store

Gifts of Beauty

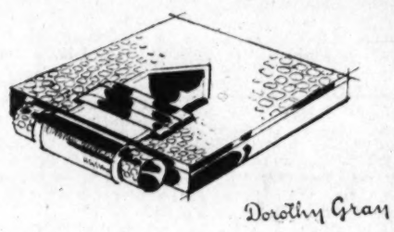

Dorothy Gray

Fragrant, festive and flattering—your gift to the "loveliest girl in the world"

Eleven tributes to the way you feel about her, plucked from the many, many on display in our Toiletries Section—mecca of men who want the loveliest, the most romantic, the most enchanting gifts of all—gifts of beauty.

(All prices plus 10% tax)

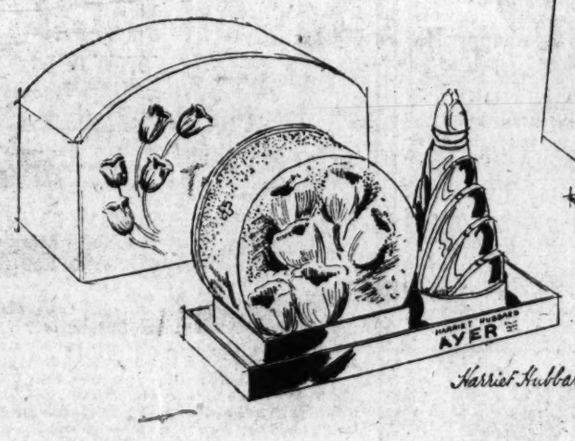

Harriet Hubbard Ayer

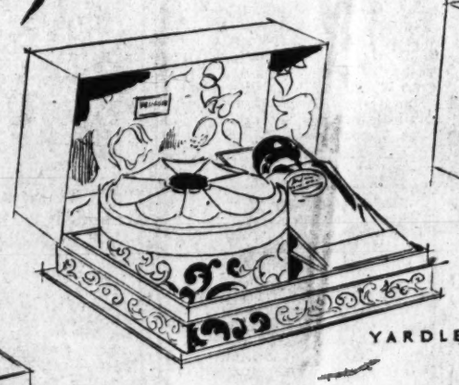

YARDLEY

Germaine Monteil

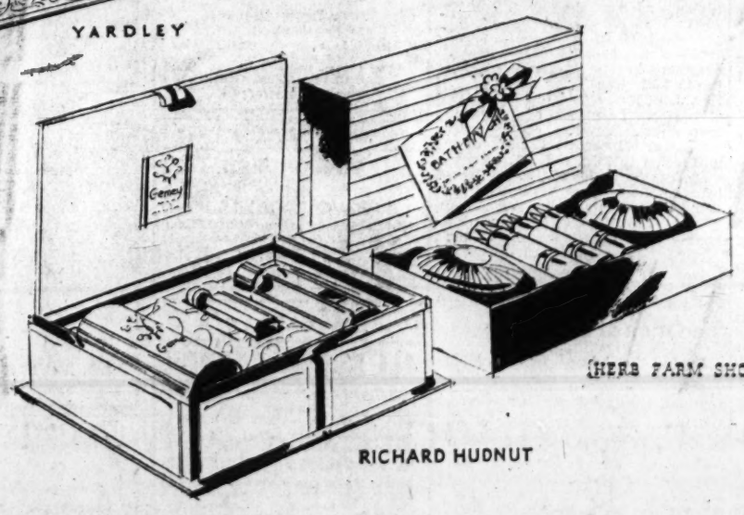

RICHARD HUDNUT

HERB FARM SHOP

Evening in Paris

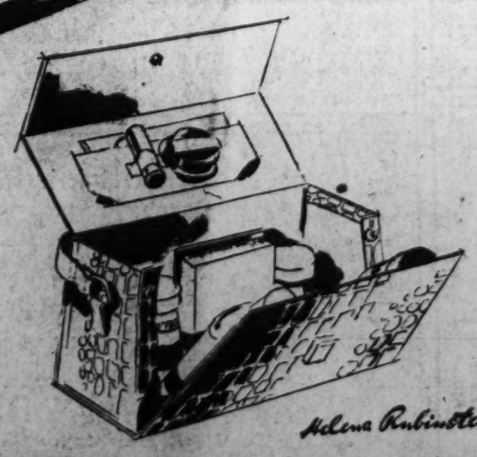

Helena Rubinstein

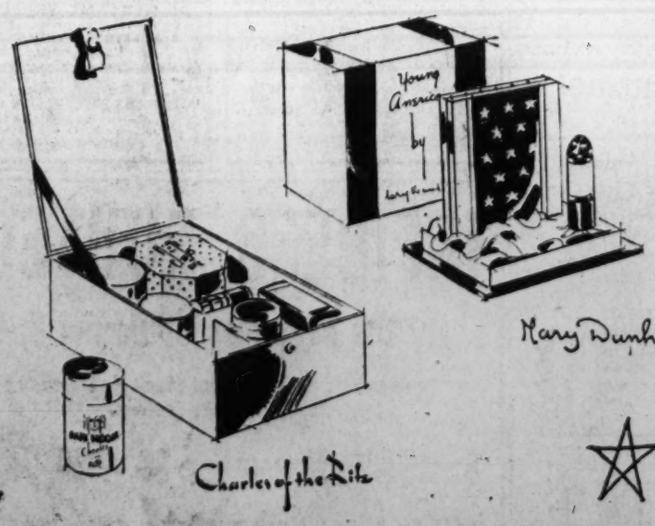

Charles of the Ritz

Mary Dunhill

HARRIET HUBBARD AYER
"Tuliptime" Bath Ensemble—a tulip-splashed box of luxurious bath powder and tulip-topped bottle of cologne in fresh Springtime fragrance $3.25

Evening in Paris
lavish ensemble box—face powder, rouge, lipstick, cologne, talcum and perfume in this richly sophisticated fragrance $5

Helena Rubinstein
beauty kit with introductory sizes of powder, three creams, two lotions, rouge and lipstick—bounty for her beauty, indeed $5

YARDLEY
great name in perfumed luxuries, boxes of bath powder and toilet water in the aristocratic Bond Street fragrance for your discriminating choice $3.25

RICHARD HUDNUT
packages his delightful Gemey preparations—toilet water, talcum and perfume—in a distinguished silver-color and peach box. $3.25

Prince Matchabelli
decks a Christmas wreath with miniature crown bottles of Duchess of York, Ave Maria and Katherine the Great perfumes—three of his most celebrated $3.75

Dorothy Gray
piles luxury upon luxury with this handsome gold-colored metal compact whose clasp is a lipstick. She can fill this compact with her own favorite powder $3

Germaine Monteil
offers you this boudoir exquisitry of two satin sachets and tiny flacon of precious eau de cologne for a gift of subtle flattery $3.50

HERB FARM SHOP
"Bath Match"—something different from this distinguished English perfumer. Two bottles Toilet Water, one bottle "Bath Essence" and de luxe cakes Bath Soap .. $4.75

Mary Dunhill
packages a star spangled compact and lipstick in red, white and blue enamel for her "Young America" set. Patriotic and pat for these days $3

Charles of the Ritz
helps you play safe with a powder box in this set that comes empty, waiting for her to bring it in and have powder blended especially to match her skin. With lipstick and five other preparations $5

TOILETRIES, AISLES 11, 13 and 14, FIRST FLOOR

5 Churches to Hold Anniversary Rites Here Tomorrow

Three hundred and five years of pastoral and church anniversaries will be celebrated tomorrow by local and nearby congregations with special services.

Historic Fourth Presbyterian Church, Thirteenth and Fairmont Street Northwest, will mark the 113th birthday of the congregation and the sixteenth anniversary of the Rev. Dr. James H. Miers' pastorate. Services will be at 11 a. m.

Trinity Lutheran Church of the Missouri Synod, Fourth and E Streets Southwest, will commemorate its ninetieth anniversary. The Rev. J. G. Spilman, of Baltimore, president of the Southeastern Synodical District, will address the German services at 8:30 a. m.; Dr. A. Brunn, of Brooklyn, N. Y., Synodical vice president, the 11 o'clock rites, and Dr. O. P. Kretzmann, president of Valparaiso (Ind.) University, the services at 8 p. m. Dr. H. M. Hennig is pastor.

DR. BRUNN

Epworth Methodist Church of Gaithersburg, Md., will launch its golden jubilee celebration tomorrow at 11 a. m., when Dr. James Shera Montgomery, chaplain of the House of Representatives, will speak.

Dr. James H. Taylor will mark his thirty-fifth year as pastor of Central Presbyterian Church, near Sixteenth and Irving Streets Northwest, preaching at 11 a. m. and 8 p. m.

Dr. Montgomery

St. Andrew's Lutheran Church, struggling infant congregation of Capitol Heights, will cut its first birthday cake, in a figurative sense, tomorrow. The Rev. George F. Harkins, pastor of Zion Lutheran Church, Penbrook, Pa., and brother of the Rev. Albert F. Harkins, St. Andrew's pastor, will preach at 11 a. m., and Dr. Worth M. Tippy, acting executive secretary of the Washington Federation of Churches, at 8 p. m.

The Fourth Presbyterians have worshiped at their present location since 1896, and a new building was dedicated in 1928. The original building was at Ninth and G Place Northwest. The late Dr. John T. Kelly was pastor for 52 years—one of the longest service records in ministerial history. Dr. John Bailey Kelly, pastor of Georgetown Presbyterian synodical vice a son.

MR. HARKINS

Trinity Lutheran Church has made a large contribution to Lutheranism's cause in the Nation's Capital, members of the congregation being the "mother" church of Grace and Christ Lutheran churches here, and Trinity Church, Mount Rainier, Md.

Epworth Methodist Church, of Gaithersburg, was incorporated September 7, 1891, with the trustees including Philemon M. Smith, Charles F. Duval, George L. Crawford, Ignatius T. Fulks and J. Summerfield Crawford. The first church is thought to have been completed about 1892. A parsonage was built in 1905 and an educational building in 1935. The Rev. J. H. Haley is pastor. Formerly of Southern Methodism, Epworth came under the united Methodist Church after unification in 1939.

DR. TAYLOR

Dr. Taylor, pastor of Central Presbyterian Church, served during the attendance of President Woodrow Wilson there, that Chief Executive having laid the cornerstone of the present edifice in 1912.

Advent Sermon Series To Open at St. Paul's

During the Advent season of the church year, which begins tomorrow and continues until Christmas, Dr. Henry W. Snyder, pastor of St. Paul's Lutheran Church, will preach a series of five sermons concerning the meaning of the incarnation of Jesus Christ for the Christian life. "Christ and Salvation" is the first of this series. At the 8 o'clock evening service Mr. William B. Schaeffer, assistant to the pastor, will preach. His subject is "The Cry of a Lowly Heart."

Old Fashioned Revival
Charles E. Fuller, Director
Old Hymns and Gospel Preaching. WOL, 9:30 P.M., Sundays; 1280 kilocycles. Continuous International Gospel Broadcast.

Sunday Sermons

Episcopal

ASCENSION, Twelfth and Massachusetts Avenue Northwest, 8 a. m., Communion; 11 a. m., morning prayer, with sermon by the Rev. Raymond L. Wolven, rector, and 7 p. m., young people's fellowship.

CHRIST, Georgetown, 8 a. m., Communion; 9:30 a. m., church school, and 11 a. m., morning prayer, with sermon by the Rev. Peyton R. Williams.

ST. PAUL'S, Twenty-third Street near Washington Circle, 9:30 a. m., a children's mass, with instruction, will be started. The Rev. Arlington A. McCallum, rector, will bring special series of sermons at 11 o'clock Eucharist during Advent, and the Rev. Austin B. Mitchell, at the 8 o'clock rites during Advent.

ST. THOMAS', Eighteenth and Church Streets Northwest, special 10 o'clock celebration of Holy Communion during Advent will be launched.

Methodist

BROOKLAND, 1350 Lawrence Street Northeast, 11 a. m., "Unto All People," Dr. S. Paul Schilling.

CONGRESS STREET, 1238 Thirty-first Street Northwest, 11 a. m., "A Little Farther," the Rev. Dorsey K. Sturgis.

DOUGLAS, Eleventh and H Streets Northeast, 11 a. m., "Let Me Alone," the Rev. W. F. Wright, and 8 p. m., members of Douglas bowling team and friends will be special guests.

ELDBROOKE, Wisconsin Avenue and River Road Northwest, 11 a. m., "Beautifying the Common Tasks," and 8 p. m., "The Grand Old Hymns," Dr. Walter M. Michael.

CALVARY, Columbia Road near Fifteenth Street Northwest, 11 a. m., "Eyes to See," and 8 p. m., "Adventures in Spiritual Living," the Rev. O. G. Robinson.

FOUNDRY, Sixteenth and P Streets Northwest, 11 a. m., "Missing the Mark," and 8 p. m., "Wanted—Wings," Dr. Frederick Brown Harris.

GORSUCH, Fourth and L Streets Southwest, 11 a. m., Joash Chest Sunday.

CHEVY CHASE, Connecticut Avenue and Shepherd Streets Northwest, 11 a. m., "Straight Is the Gate!" Dr. Clifford Homer Richmond.

EPWORTH, Thirteenth and North Carolina Avenue Northwest, 11 a. m., "Seeking God's Approval," and 8 p. m., "Twice-Born Men," Dr. Harry Evaul.

McKENDREE, South Dakota and Rhode Island Avenues Northeast, 11 a. m., "Humility of God," and 8 p. m., "Peace of God," the Rev. C. F. Phillips.

METROPOLITAN MEMORIAL, Nebraska and New Mexico Avenues Northwest, 11 a. m., "Learn to Love," the Rev. E. G. Latch.

RHODE ISLAND AVENUE, Rhode Island Avenue and First Street Northwest, 11 a. m., "The Denial of Christ," and 8 p. m., "A Mighty Fortress Is Our God," Dr. Edgar A. Sexsmith.

CONGRESS HEIGHTS, 11 a. m., "Strengthening Our Spiritual Defenses," the Rev. George L. Conner.

HAMLINE, Sixteenth and Allison Streets Northwest, 11 a. m., "Let There Be No Bible Blackout," Dr. H. W. Burgan.

UNION, 812 Twentieth Street Northwest, 11 a. m., "First," and 8 p. m., "Secret Sins," the Rev. S. K. Cockrell.

WAUGH, Third and A Streets Northeast, 11 a. m., "When Courage Ebbs," and 8 p. m., musical service.

Lutheran

ATONEMENT, North Capitol and Rhode Island Avenue, 11 a. m., "Behold I Come," Dr. H. E. Snyder.

GRACE, Sixteenth and Varnum Streets Northwest, 11 a. m., Every member canvass will be launched, and beginning of Advent season celebrated.

GEORGETOWN, Wisconsin Avenue and Volta Place Northwest, 11 a. m., "The Magnamimous Master," the Rev. Harold E. Beatty.

CHRIST, Sixteenth and Gallatin Streets Northwest, 9:45 and 11 a. m., "Will Christ Come Again," Dr. J. Frederic Wenchel.

LUTHER PLACE, Thomas Circle, 11 a. m., "God and the Ordinary Man," Dr. Charles B. Foelsch.

REFORMATION, 212 East Capitol Street Northwest, 11 a. m., "One Increasing Purpose," and 8 p. m., "The Older Brother," Dr. O. F. Blackwelder.

KELLER MEMORIAL, Ninth and Maryland Avenue Northeast, 11 a. m., Our Church's Program and Responsibility," and 7:45 p. m., "Thy King Cometh," Dr. J. Harold Mumper.

ST. ANSGAR'S, 1509 Rhode Island Avenue Northwest, services will be conducted by the Rev. S. Christian Andersen.

Baptist

BROOKLAND, Sixteenth and Monroe Streets Northeast, 11 a. m., "Parting—a Sweet Sorrow," and 7:45 p. m., "Stewards of Divine Mysteries," the Rev. M. C. Stith.

FIFTH, E Street Near Seventh Southwest, 11 a. m., "A Most Glorious Adventure," Dr. John E. Briggs, and 8 p. m., "Should All the Tithe Be Given to the Church" the Rev. J. Herrick Hall.

FIRST, Sixteenth and O Streets Northwest, 9:45 and 11 a. m., "Religion for Tense Lives," and 8 p. m., "Unstable Disciples," Dr. Edward H. Pruden.

NORTH WASHINGTON, Stansbury Hall, Brightwood, 11 a. m., "Plowing Crooked Furrows," and 7:45 p. m., "God's Adventurers," the Rev. Henry J. Smith.

TAKOMA, Piney Branch Road and Aspen Street Northwest, 11 a. m., "The Enlightenment of the Soul," and 8 p. m., "Improving Human Nature," the Rev. William E. La Rue.

Christian

COLUMBIA HEIGHTS, 1435 Park Road Northwest, second "talent" Sunday celebration, with the Rev. A. P. Wilson discussing "Our Spiritual Assets."

NATIONAL CITY, Thomas Circle, 11 a. m., "Legalism and Christianity in Contrast," Dr. William Howard Pinkerton, minister interim.

FIFTEENTH STREET, Fifteenth and Kentucky Avenue Southeast, 11 a. m., "Three Lamps."

PARK VIEW, Park Road near Georgia Avenue Northwest, 11 a. m., "Facing the Future," the Rev. William M. LaRoche.

THIRD, Sixth and H Streets Southwest, 11 a. m., "Where Is Your Wealth?" the Rev. C. N. Williams.

Congregational

INGRAM, Tenth and Massachusetts Avenue Northeast, 11 a. m., "The Mind of Christ," and 7:45 p. m., Dr. Clinton N. Howard speaks.

MOUNT PLEASANT, 1410 Columbia Road Northwest, 11 a. m., "It Makes a Difference," Dr. Fred S. Buschmeyer.

Presbyterian

GUNTON-TEMPLE, Sixteenth and Newton Streets Northwest, 11 a. m., "Breaking the Barriers," first in sermon series on "The Christian's Task," Dr. Bernard Braskamp.

GEORGETOWN, 3115 P Street Northwest, 11 a. m., "Investing in Land," Dr. John Bailey Kelly.

PILGRIMS', Twenty-second and P Streets Northwest, 11 a. m., "What Counts," and 7:45 p. m., "What Does It Mean to Follow Christ Today?" Dr. Andrew Reid Bird.

EASTERN, Sixth and Maryland Avenue Northeast, 11 a. m., "The Master Self Toward God," the Rev. William N. Vincent.

Community

POTOMAC HEIGHTS, Cathedral Avenue and Conduit Road Northwest, 11 a. m., "Dead End Street," the Rev. Aaron B. Kelley.

"ALL HAIL THE POWER OF JESUS NAME"
EDWARD PERRONET

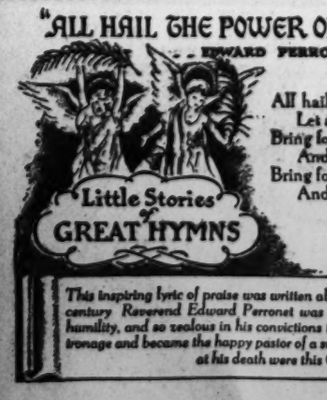

All hail the pow r of Jesus' name,
Let angels prostrate fall;
Bring forth the royal diadem,
And crown Him Lord of all.
Bring forth the royal diadem,
And crown Him Lord of all.

This inspiring lyric of praise was written about the middle of the 18th century. Reverend Edward Perronet was a man of great faith and humility, and so zealous in his convictions that he sacrificed royal patronage and became the happy pastor of a small church. His last words at his death were this Gloria.

Contributed by
DEAL FUNERAL HOME
4812 Georgia Ave. N.W.
8th & H Streets N.E. Branch Home

'Clip This, Mr. Egbert . . .

. . . AND PUT IN THE SCRAPBOOK'—William S. Egbert, retiring chief scribe of Washington Church Press Association, looks over scrapbook presented to him at a recent meeting at The Post Building. With him is Lucille Cole, association secretary. Egbert is editor of The Everyman, publication of the Men's Bible Class of Mount Rainier (Md.) Christian Church

Last Service Will Be Held At St. Mark's

More than 50 years of Christian service to the Southwest community will close tomorrow for St. Mark's Lutheran Church, as the final service takes place at 11 a. m. The church, at Eighth and Independence Avenue, will be razed to widen Independence Avenue.

The Rev. John C. Bowers will assist the Rev. J. Luther Frantz, St. Mark's pastor, in the last service. There will be a guest speaker at the Sunday school's final service at 9:45 a. m.

St. Mark's will merge with Incarnation Lutheran Church, Sixteenth and Gallatin Streets Northwest. The Rev. Mr. Frantz is planning to retire from the active ministry.

Both Incarnation and St. Mark's are under the United Lutheran Church. The former was organized June 14, 1889, and the latter in 1917. The Rev. Henry Manken is Incarnation pastor.

Thanksgiving Sunday At Ninth Street Church

Thanksgiving Sunday will be observed tomorrow at the Ninth Street Christian Church with the presentation of a pageant and the receiving of the home missions offering in the Sunday school, and a dramatic play to be given at the evening church hour.

The Sunday school has set goals for 840 to be present with an offering of $1140, to be received from the classes and departments. An offertory pageant, "The Lord of the Harvest", arranged by the pastor, Carroll C. Roberts, will be presented by members of the school at 10 o'clock in the sanctuary of the church. At this time representatives from the classes will present gifts for the home mission work of the Christian Church.

At 7:45 p. m., members of the Young People's Dramatic Club will give the play, "Thanks for Thunder". It is a dramatic portrayal of the events of Pentecost and is representative of the birthday of the church.

FRIENDS

Friends Meeting
Ohio Yearly Meeting
413 Fourth Street N.W.
Bible Study every Tuesday Evening at 7:45.
General Theme, "God Speaks to Man."
Paul R. Lingden in Charge.
PUBLIC IS INVITED

SPIRITUALIST

THE CHURCH OF TWO WORLDS
Hotel Continental (facing Capitol Plaza)
Rev. H. Gordon Burroughs Minister
Sunday, 8 P. M.—"A Fact About Yourself."
Wednesday, 8 P. M.—Message Service.

UNITARIAN

ALL SOULS' CHURCH
Sixteenth and Harvard Streets
Minister
ULYSSES G. B. PIERCE, D.D.
9:45 A. M.—Church School.
11:00 A. M.—Morning Worship.
"A PHILOSOPHER'S CONFESSION"
5:00 P. M.—Program of Each Media.
5:30 P. M.—"How the Conquered Nations Are Resisting."
7:30 P. M.—Motion Picture Hour—"VIRGINIA."

UNIVERSALIST

UNIVERSALIST NATIONAL MEMORIAL CHURCH
Cor. 16th and S Sts. N.W.
REV. SETH R. BROOKS, D. D., Minister
10 A. M.—Church School.
10 A. M.—Adult Class.
11 A. M.—Worship, Topic:
'A STRANGE EXPLANATION OF LIFE'
4 P. M.—Organ Recital and Tea.
7 P. M.—Y. P. C. U.
A Genuine Welcome to All.

Special Rites To Honor Marvin Church

A service honoring the former Marvin Methodist Church, whose edifice is being razed to widen Independence Avenue Southwest, will be held tomorrow at 8 p. m. at Mount Vernon Place Methodist Church, mother church of the Marvin congregation.

Dr. A. N. Warner, former missionary to India, and recently minister at Marvin Church, will preach.

There will be a service of rededication of the baptismal font, presented to Marvin Church October 13, 1912, as a gift of Mr. Thomas Jarvis. Mr. Jarvis had been a member of Mount Vernon Place Church 23 years, and in 1893 became a founder and active leader in the newly established Marvin Church, dedicated in March, 1893. Mr. Jarvis had been interested in the new church, which was a mission of Mount Vernon Church three years before becoming a separate church, and he remained as an official there until his death in 1924. His daughter, Miss Emily Jarvis, is an active member of Mount Vernon Place Church and will attend the service and presentation of her father's memorial.

Dr. John W. Rustin will preach tomorrow at 9 and 11 a. m. on "Why Art Thou Cast Down?"

Baptists Will Hear Missouri Cleric

The Rev. Benjamin A. Owen, of Kansas City, Mo., will be the guest speaker at Temple Baptist Church at both the morning and evening services Sunday.

Mr. Owen is a graduate of the Southern Baptist Seminary, Fort Worth, Texas, and for a number of years was pastor of a prominent church in Kansas City.

At 11 a. m. he will speak on "The Highest Creed of the Christ" and in the evening he will speak on "The Three Crosses."

SELF REALIZATION

SELF-REALIZATION FELLOWSHIP
(Non-Sectarian Church)
SWAMI PREMANANDA
(Brahmachari Jothi) OF INDIA
"COMMUNION WITH SOUL"
Sunday, November 30, at 11 A. M.
Public Class in Philosophy and Yoga Wednesday, December 3, at 8 P. M.
4748 Western Ave. N.W.
(Bus Stop Chesapeake and 49th Sts.)

Dr. Scherer Speaks Monday To Lutheran Young People

Dr. Paul Scherer, of New York, will be the guest speaker at the Youth Night services on Monday at 8 p. m. at the Lutheran Church of the Reformation. He is pastor of the Holy Trinity Lutheran Church, New York. For about 12 years he has been the preacher of the "National Vespers" broadcast by the National Broadcasting Co. He has spoken at colleges and universities and on lecture platforms from coast to coast. His most recent appearance in Washington was during the National Christian Mission, when he spoke at the opening night in Continental Hall.

DR. SCHERER

The service will be open to the public and is sponsored by the youth groups of the congregation.

Members of the younger set of Columbia Heights Christian Church are planning a large Christmas party for defense workers here who are unable to go home for the holidays . . . "Alcohol—Puzzle Enemy," will be the topic for discussion by the high-school-age group tomorrow at 5:30 p. m. at Foundry Methodist Church . . . Michael Denesuk, of the Navy School of Music, will address the Young People's Christian Union tomorrow at 7:30 p. m. at Universalist National Memorial Church.

Young people of St. Paul's Methodist Church will conduct the worship services tomorrow at 8 p. m., and the church school will have an indoor circus Friday . . . Chevy Chase Baptist youths will have a supper tomorrow at 6 p. m., when a film, "Is Honesty the Best Policy?" will be shown.

Rev. Williams to Preach At Church of Epiphany

The special guest preacher at the 11 o'clock service at the Church of the Epiphany tomorrow will be the Rev. Merritt F. Williams, canon of Washington Cathedral.

There will be Holy Communion at 8 a. m., church school and Junior Bible Class at 9:30 a. m., and Adult Bible Class at 10 a. m.

The Young People's Fellowship will meet at 6:30 p. m., and there will be evening prayer and sermon by Mr. Andrew B. Jones, of the Virginia Theological Seminary.

Monday being the Feast of St. Andrew, there will be two celebrations of the Holy Communion, one at 7:30 a. m., and the second at 11.

John E. Wallace Takes Minister's Cloth Tomorrow

Mr. John Elmo Wallace, assistant minister of First Congregational Church, will be ordained to the ministry at services there tomorrow at 8 p. m.

DR. STIDGER

Ministers of the Washington Association of Congregational-Christian Churches will meet at 4 p. m. to form the examining council to hear Mr. Wallace's statement of Christian faith and experience. Justice Frank Murphy, of the Supreme Court, will be among the guests of honor at an informal buffet supper at 6 p. m.

President Bryan S. Stoffer, of Doane College, Crete, Nebr., will be guest preacher at 11 a. m. Dr. William L. Stidger, professor at Boston's University School of Theology, and well-known author-lecturer, will deliver the ordination sermon at 8 p. m. Dr. Stidger, when a Detroit pastor, encouraged the now Justice Murphy to enter public life.

Presbyterian

CENTRAL PRESBYTERIAN
Southern General Assembly
Intersection of 15th, 16th and Irving Sts. N.W.
Rev. James H. Taylor, D.D., Pastor
9:30 A. M.—Sunday School.
11:00 A. M.—Sermon by Dr. Taylor.
5:00 P. M.—Westminster League.
6:15 P. M.—Fellowship Hour.
7:00 P. M.—Christian Endeavor.
8:00 P. M.—Sermon by Dr. Taylor.

Church of the Pilgrims
On the Parkway
at 22d and P Sts. N.W.
Gift of the Presbyterians of the South to the Nation's Capital
Rev. A. R. Bird, D. D., Minister.
Divine Worship 11 a. m. and 7:45 p. m.
Thanksgiving Service, Nov. 30, 11 A. M.
A Cordial Welcome to All

NEW YORK AVENUE CHURCH
13th & N & N. Y. AVES. N.W.
Ministers
DR. PETER MARSHALL
DR. ALBERT EVANS
9:30 A. M.—Church Bible School.
11:00 A. M.—"THINGS WHICH ARE NOT SHAKEN."
6:30 P. M.—Young People's Meeting.
8:00 P. M.—THRONGING OR TOUCHING?"
The Rev. Walter F. Wolf, Moderator of Washington City Presbytery.

The Covenant-First Presbyterian Church
Conn. Ave. at N St. N.W.
Albert Joseph McCartney, D.D.
Morning Worship—11 A. M.
"NOT FAR FROM THE KINGDOM."
Church School, 9:45 A. M.
VESPER SERVICE THURSDAY, 5 P.M.
(Preparatory Service for the Communion Dec. 7th)

METROPOLITAN
Presbyterian
4th and B Sts. S.E.
J. LOWREY FENDRICH, D.D., LL.D.
11:30 A. M.—"ALTER YOUR LIFE."
7:45 P. M.—"THE MEANING OF MERCY."
Vesper services are conducted in Barker Hall, Y.W.C.A., 17th and K Sts. N.W., every Sunday, 4:30 P. M. Dr. Fendrich lecturing on:
MENTAL HYGIENE
Station WINX Wed. and Sat., 7:30 P.M.

CATHOLIC

ST. DOMINICS
Dominican Fathers
6th and E Sts. S.W.
Low Masses—6:00, 7:30, 9:00, 11:15 A. M., 12:15 P. M.
High Mass—10:00 A. M.
Parking Space Available.

LUTHERAN

CHURCH OF THE REFORMATION
Opposite Folger-Shakespeare Library
212 East Capitol Street
Dr. Oscar F. Blackwelder, Pastor
Rev. Ralph W. Loew, Associate Pastor
8:30 A. M.—Matin Service. Sermon, "What Are We Hoping For?" Rev. Loew.
9:30 A. M.—Sunday School.
11:00 A. M.—Morning Service. Sermon, "One Increasing Purpose." Dr. Blackwelder.
6:45 P. M.—The Luther Leagues.
8:00 P. M.—Evening Service. Sermon, "The Story of the Prodigal Son." V. "The Older Brother." Dr. Blackwelder.
THE PUBLIC IS CORDIALLY INVITED

ST. PAUL'S LUTHERAN CHURCH
Connecticut Ave. at Everett St. N.W.
HENRY W. SNYDER, D.D., Minister
WILLIAM B. SCHAEFFER, Assistant
9:30 A. M.—Sunday School.
11:00 A. M.—"Christ and Salvation"
7:00 P. M.—Christian Endeavor.
8:00 P. M.—"The Cry of a Lowly Heart."

TRINITY LUTHERAN CHURCH
Fourth and E Streets, Northwest
90th Anniversary
8:30 A. M.—German, Rev. J. G. Spilman.
11:00 A. M.—Dr. A. Brunn.
8:00 P. M.—Dr. O. P. Kretzmann.

Baptist

TAKOMA Piney Branch Road & Aspen Street N.W.
11:00 A. M.—"Enlightenment of the Soul."
7:45 P. M.—"Improving Human Nature."
William E. La Rue, Pastor.

FIRST 16th and O Sts. N.W.
Edward Hughes Pruden, Minister
TWO MORNING SERVICES
9:45 and 11:00 A. M.

CALVARY 8th and H Sts. N.W.
Rev. W. S. Abernethy Minister
Rev. E. H. Tuller, Assistant
11 A. M. and 8 P. M.—SUNDAY.
8 P. M.—MONDAY thru FRIDAY.
"CHRIST AND WORLD NEED"
CHARLES A. WELLS of New York.
EACH LECTURE ILLUSTRATED BY POWERFUL CARTOON DRAWN AS HE SPEAKS.
The Public Is Invited.

CHEVY CHASE
5671 Western Avenue.
Edward O. Clark, Minister.
8 P. M.—SPECIAL MUSICAL SERVICE with Virra Brass Quartet. Sermon: "A New Song in the Heart"
Baptism.
11 A. M.—"YOU AND YOUR RELIGION."

PETWORTH
Seventh and Randolph N.W.
Rev. James F. Rodgers, Pastor.
9:45 A. M.—S. S. Classes for all. Yaden Bible Class for Men.
11:00 A. M.—"THE IFS OF A GREAT REVIVAL."
6:45 P. M.—Baptist Training Union.
8:00 P. M.—"WHAT I MEAN TO CHRIST."
Cottage Prayer Meetings This Week.

CONGREGATIONAL

MOUNT PLEASANT
1410 Columbia Road
Fred Sherman Buschmeyer, Litt.D. Minister
11:00 A. M.
Worship and Sermon
"IT MAKES A DIFFERENCE"
9:30 A. M.
Church School and Adult Education Project.
5:30 P. M.
High School Forum
6:30 P. M.
20-40 Club
A Cordial Welcome Awaits You

CONGREGATIONAL

1st CHURCH 10th & G Sts., N.W.
Ministers
Howard Stone Anderson
John Elmo Wallace
11:00 A. M.
Guest Preacher,
President Bryan S. Stoffer
of Doane College, Crete, Nebraska
Senator Hugh Butler, a Congregationalist and Trustee of Doane College, Doane Alumni and all Nebraskans will be special guests of honor.
8:00 P. M.
You are welcome to public services solemnizing
The Ordination to the Ministry
of
John Elmo Wallace
Sermon by Dr. William L. Stidger, of Boston, famed preacher, author, professor, radio lecturer.
Ordination prayer by Dr. Paul Mansfield Spencer, pastor of the Church of the Strangers, New York City.
Music by William Gephart, baritone, soloist at Central Church, Brooklyn, N. Y., and featured soloist with the Bethlehem (Pa.) Bach festival and the Worcester (Mass.) festival. And by the A Cappella Choir of First Church.
Other parts by the Rev. Messrs. Arthur D. Gray, Fred S. Buschmeyer, Glenn J. Witherspoon, Paul W. Yinger and Howard Stone Anderson.
You Are Cordially Invited to This Impressive Ceremony

CHRISTIAN CHRISTIAN

Thanksgiving Services
NINTH STREET CHRISTIAN CHURCH
Ninth and D Streets N.E.
Carroll C. Roberts, Minister
9:30 A. M.—Sunday School. Goals: 840 present and $1140 in Home Missions Offering.
10:00 A. M.—Pageant, "The Lord of the Harvest," in the Church Sanctuary.
11:00 A. M.—Sermon, "The Church Up to Par," by the Minister.
6:30 P. M.—Five Christian Endeavor Societies for All Ages.
7:45 P. M.—Dramatic Play, "Thanks for Thunder," in the church sanctuary.
WE INVITE YOU THE FRIENDLY CHURCH
LARGEST CHRISTIAN SUNDAY SCHOOL IN CITY

CHRISTIAN SCIENCE CHRISTIAN SCIENCE

• Christian Science •
Churches of Christ, Scientist, Branches of The Mother Church, The First Church of Christ, Scientist, in Boston, Mass.
First Church of Christ, Scientist, Columbia Rd. and Euclid St.
Second Church of Christ, Scientist, 111 C St. N.E.
Third Church of Christ, Scientist, 13th and L Sts. N.W.
Fourth Church of Christ, Scientist, 16th and Oak Sts. N.W.
SUBJECT:
"ANCIENT AND MODERN NECROMANCY, ALIAS MESMERISM AND HYPNOTISM, DENOUNCED"
SUNDAY, 11 A. M. and 8 P. M.
SUNDAY SCHOOL, 11 A. M.
WEDNESDAY EVENING MEETINGS 8 O'CLOCK.
Radio Programs
Sunday, 9:15 A. M., WJSV
2nd and 4th Fridays, 12:30, WRC.
READING ROOMS:
FIRST CHURCH, 1812 K St. N.W.—Hours, 9 to 9, except Wednesday (9 to 7) and Sundays and Holidays (2:30 to 5:30).
SECOND CHURCH, 111 C St. N.E.—Hours, 12 to 5:30 weekdays; 2:30 to 5:30 Sundays and Holidays.
THIRD CHURCH, Colorado Building, 14th and G Sts.—Hours, 9 to 5 (except Wednesdays, 9 to 7:30), Sundays and Holidays, 3 to 6 P. M.
FOURTH CHURCH, Black Bank Building, 3300 14th St. N.W.—Hours, 9 to 9 weekdays; Wednesday, 9:30 to 7; Sundays, 9:30 to 5:30; Holidays, 2:30 to 5:30.
All are welcome to attend our church services and use our reading rooms.

The Methodist Church

Woodside
8214 Ga. Ave., Silver Spring, Md.
Rev. R. G. Smith, Ph. D., Minister
11:00 A. M.—Morning Worship.
7:30 P. M.—Evening Worship.

Foundry
Church of the States
16th Near P St. N.W.
Frederick Brown Harris, Minister
11 A. M.—"MISSING THE MARK."
8 P. M.—"WANTED—WINGS."
Rev. Wilbur H. Wilson.

Eldbrooke
Wisconsin Ave. and River Rd. N.W.
Rev. Walter H. Michael, D.D., Minister
Worship, 11 A. M. and 8 P. M.

Union
20th St. South of Penna. Ave. N.W.
ERLWYN K. COCKRELL, D. D., Minister
Worship—11 A. M. and 8 P. M.

MOUNT VERNON PLACE
The South's Representative Church
Massachusetts Avenue at Ninth St. Northwest
9 and 11 a. m.—"WHY ART THOU CAST DOWN?"
DR. JOHN W. RUSTIN.
6 p. m.—Sermon by DR. A. N. WARNER

Episcopal

Washington Cathedral
HOLY COMMUNION
7:30—9:30 A. M.
11 a.m.—Morning Prayer and Sermon. Preacher—Dean Phillips.
4 p.m.—Evensong and Sermon. Preacher—the Bishop of Washington.
Week-day Services—7:30 a.m., Noon and 4 p. m.
St. Andrew's Day, Dec. 1, 10 a. m.
A House of Prayer For All People

ST. AGNES CHURCH
48 Rao St. N.W.
Sunday Masses, 7:30, 9:30 & 11 A. M.
Vespers, 7:30 P.M. Mass daily, 7 A.M.

TRINITY CHURCH
Piney Branch Rd. at Dahlia St. N.W.
REV. RENO S. HARP, Jr., Rector
8:00 a. m.—Holy Communion.
9:30 a. m.—Church School and Service.
11:00 a. m.—Morning Prayer and Sermon.

Rock Creek Church
Founded A. D. 1719
Rock Creek Church Rd. & Webster St.
Rev. F. J. Bohanan, D. D., Rector
Services 8:30 A. M. and 11:00 A. M.

Church of the Epiphany
1317 G St. N.W.
The Rev. Z. B. Phillips, D. D., LLD.
The Rev. Hunter M. Lewis, D. D.
8:00 A. M.—Holy Communion.
9:30 A. M.—Church School.
11:00 A. M.—Morning Prayer and Sermon by Canon Williams.
6:30 P. M.—Young People's Fellowship.
8:00 P. M.—Evening Prayer and Sermon by Mr. Andrew B. Jones.

St. Margaret's
Conn. Ave. & Bancroft Pl.
REV. ARMAND T. EYLER
7:30 A. M.—Holy Communion.
9:30 A. M.—Church School.
11:00 A. M.—Morning Prayer and Sermon by the Rector.
7:00 P. M.—Young People's Fellowship.
8:00 P. M.—Special Musical Service.

ST. JOHN'S
8:00—Holy Communion.
9:30—Morning Service. Dr. Glenn.
11:00—Morning Prayer, Dr. Glenn.
8:00—Evening Prayer. Dr. Glenn.

St. Paul's Church
23rd St. near Washington Circle
7:30—Holy Communion.
9:30—Children's Mass and Church School.
8:00—Evensong, Sermon and Benediction.
Daily except Thursday at 11.

ST. THOMAS' CHURCH
19th Street, Between P and Q
Near Dupont Circle
The Rev. H. S. Wilkinson, D.D., Rector
Sunday, 8 A. M.—Holy Communion.
9:30 and 11 A. M.—Church School.
11 A. M.—Service and Sermon—The Rector.
7 P. M.—Young People's Service and Meeting. The Rev. Mr. Goodrich.
Wednesday at 8 and Thursday at 11 Holy Communion.

INFIDELS ROUTED!
By the Prophecy of Daniel 8, 9
See Shuler's mathematical proof that Jesus of Nazareth is the Saviour.
SUNDAY, November 30, 7:30 p. m.
BIBLE AUDITORIUM
Eastern Avenue—At End Georgia Avenue Carline

New Cathedral Dean to Preach Tomorrow

The Very Rev. ZeBarney T. Phillips, D.D., Dean of Washington Cathedral, will preach his first sermon since his installation tomorrow at 11 a. m. His installation took place last Wednesday. He succeeded the Right Rev. Noble C. Powell, D. D., who became Bishop Coadjutor of Maryland.

At the 4 o'clock evensong the Right Rev. James E. Freeman, D. D., Bishop of Washington, will preach. Holy Communion will be celebrated at 7:30 and 9:30 a. m.

Music at both services will be furnished by the choir of men and boys under direction of Paul Callaway, Cathedral organist and choirmaster.

In addition to the usual weekday services at the Cathedral at 7:30 a. m., noon and 4 p. m., a special service will be held on Monday, St. Andrew's Day, at 10 a. m., it is announced.

Class for Nurses' Aides Planned

A new Red Cross class for the training of nurses' aides will begin at Walsh House at 2 p. m. Monday, it was announced yesterday.

The nurses' aides, needed to relieve the acute shortage of regular trained nurses in the hospitals and health services, will take an 80-hour course, training them to relieve regular nurses in the duties of bathing a patient, taking temperature and pulse, and putting on casts and slings.

The course is open to anyone between the ages of 18 and 50, who is willing to give 150 hours per year of volunteer work.

Kansas Cleric Heads Methodist Group

Nashville, Tenn., Nov. 28 (AP).—The Rev. Paul D. Womeldorf, of Wichita, Kans., today was elected president of the Methodist Conference on Christian Education at the closing session of its annual assembly. He succeeds Dr. J. Calloway Robertson, Richmond.

The conference, which maps the education program of the United Methodist Church, attracted some 600 leaders from all parts of the Nation.

The 1942 meeting will be held in Chicago beginning December 14.

Other officers are the Rev. Leon M. Adkins, of Schenectady, N. Y., vice president, and Miss Florence Teague, of Nashville, secretary-treasurer.

Second Term to Begin At Bible Institute

President Glenn W. Wagner of the Washington Bible Institute announces the opening of the second term in the study of the Bible courses which are conducted at 307 D Street Northwest, on Monday, Tuesday, and Wednesday of each week from 7 to 9 p. m.

More than 200 students enrolled for the courses of study during the first term and many of these are continuing in the second term which begins Monday night, December 1.

Fifteen subjects are taught in the institute by leading Christian lay leaders of the city and by pastors from different churches.

Evangelist to Lecture On Infidelity Routed

"Infidelity Routed—Jesus Christ Vindicated by the Prophecy of Daniel 8 and 9" will be the subject of a special Bible lecture by Evangelist J. L. Shuler tomorrow at 7:30 p. m. at the Bible Auditorium on Eastern Avenue at the end of the Georgia Avenue streetcar tracks. Mr. Shuler declares that this lecture will present a mathematical proof that Jesus Christ is the Son of God. The lecture will be illustrated with special paintings and diagrams on the stage.

N. Y. Avenue Services

The Moderator of Washington City Presbytery, the Rev. Walter F. Wolf, pastor of the Arlington Presbyterian Church of Arlington, Va., will preach at both services at the New York Avenue Presbyterian Church tomorrow in the absence of Dr. Peter Marshall, who is conducting a series of services in Dallas, Texas. Mr. Wolf will have for his topic at the morning service at 11 o'clock "Things Which are Not Shaken." On Sunday evening at 8 o'clock he will speak on "Thronging or Touching?"

Fraser to Show Film

George B. Fraser, president of the District of Columbia Baptist convention, will show films of the convention's work tomorrow at 3 p. m. at West Washington Baptist Church, Thirty-first and N Streets Northwest. Mrs. Fraser also will be a guest. The Rev. Charles B. Austin, pastor, will speak at 11 a. m. on "Are You Ready?"

Bishop Is Guest Preacher

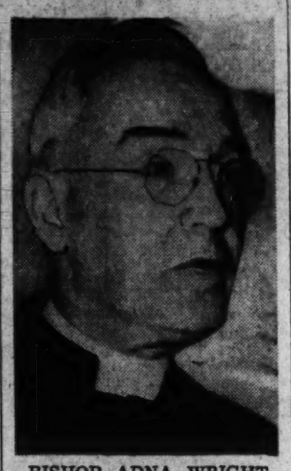

BISHOP ADNA WRIGHT LEONARD, Methodist resident prelate, guest preacher tomorrow at 11 a. m. at Francis Asbury Methodist Church

Latvian Service Set Tomorrow at Christ Lutheran

A Latvian Lutheran confirmation-communion service will be held tomorrow at 3:30 p. m. at Christ Lutheran Church, Sixteenth and Gallatin Streets Northwest.

The service will be conducted by the Rev. Frederick C. Pudsell, pastor of Zion Latvian Lutheran Church, Chicago, Ill., and Latvian missionary at large in the Middle West, serving also many other Latvian congregations in the United States. Many Latvians and Americans of Latvian origin will remember the Rev. Frederick C. Pudsell as being a minister in Baltimore and Philadelphia.

The confirmation in the Lutheran faith of the son of Mr. and Mrs. L. Ekis, former Latvian minister of finance and envoy to several countries, and the baptism of the daughter of Mr. and Mrs. R. Smits, former secretary of the Latvian Legation in Washington, will take place.

All Latvians, Americans of Latvian origin and American friends are cordially invited to attend this service.

Special Music Program At St. Margaret's

A special musical service will be held at St. Margaret's Church, Connecticut Avenue and Bancroft Place, at 8 o'clock Sunday evening, November 30. The choir, under the direction of Raymond Rapp, organist and choirmaster, will sing a series of anthems based upon the main seasons of the church year. A group of young people of the Young People's Fellowship will introduce such anthem with a brief explanation of the season celebrated. Soloists are Mrs. Elizabeth Lovejoy, soprano; Mrs. Vera Neely Ross, contralto; George E. Anderson, tenor, and Edgar Kidwell, bass.

The Rev. Armand T. Eyler, rector of St. Margaret's Church, will preach at the 11 o'clock morning prayer service tomorrow. This Sunday has been designated as "Loyalty Sunday" and will be given special recognition.

Revival Planned At Petworth Church

A revival will be held at Petworth Baptist Church, Seventh and Randolph Streets Northwest, from December 7 to 12, under the leadership of Dr. Ellis A. Fuller, of Atlanta, Ga. The Georgia State Society will be honor guests the opening night.

The Rev. James P. Rodgers, Petworth pastor, will speak tomorrow at 11 a. m. on "The 'Ifs' of a Great Revival," and at 8 p. m. on "What I Mean to Christ."

Unitarians to Hear Refugees' Helper

Mrs. Martha Sharp, of Wellesley Hills, Mass., who returned from Europe last December after distinguished service among refugees in Czecho-Slovakia, France and Portugal, will address the Current Problems Class at All Souls' Unitarian Church tomorrow morning at 10 on "The Work of the Unitarian Service Committee in France." She will also speak at 5:30 on "How the Conquered Nations Are Resisting," following the vesper organ recital.

Sermon on 'Yourself'

The Rev. H. Gordon Burroughs will have as his subject tomorrow evening at the Church of Two Worlds at the Hotel Continental, "A Fact About Yourself". On Wednesday evening the minister will give a lecture followed by a message service. The Christmas bazaar will be held next Saturday in the hotel ballroom.

Cartoonist to Give Illustrated Sermon

Illustrating his sermons with cartoons, Charles A. Wells, of New York City, will speak tomorrow at 11 a. m. and 8 p. m. at Calvary Baptist Church, Eighth and H Streets Northwest, on the theme of "Christ and the World Need." Writer, cartoonist and world-traveler, he will speak daily at 8 p. m. through Friday.

The Woman's Missionary Association and the Baptist Ministers Conference will hold joint sessions Monday at 11 a. m. to hear Mr. Wells.

Dr. Royden to Speaks Covenant Church

Miss A. Maude Royden, D. D., noted English preacher-writer, now in America on a preaching mission, will speak Wednesday at 8:30 p. m. at Covenant-First Presbyterian Church, Connecticut Avenue and N. Street Northwest.

She is a graduate of Lady Margaret Hall, Oxford, and was the first woman in Great Britain to become the pastor of a church and receive the degree of doctor of divinity. After a brilliant career as settlement worker, lecturer on English literature, writer and speaker, chiefly on the economic, ethical and religious aspects of the women's movement, Dr. Royden became assistant preacher at City Temple, London, in 1917. In 1920 she founded, with Dr. Percy Dearmer, the "Fellowship Services" at Kensington, later transferred to Guildhouse, which attracted worldwide attention.

President Proclaims Dec. 15 National 'Bill of Rights Day'

By the Associated Press

Aboard Roosevelt Train en route to Warm Springs, Ga., Nov. 28. President Roosevelt called upon the American people today to observe December 15 as "Bill of Rights Day," to cherish the "immeasurable privileges which the charter guaranteed," and to "rededicate its principles and its practice."

The date marks the 150th anniversary of the appending to the Constitution of the first ten amendments, which guaranteed freedom of religion, press, speech and assembly and a right to petition the Government for redress of grievances.

In a proclamation, Mr. Roosevelt set the day apart "as a day of mobilization for freedom and for human rights, a day of remembrance of the democratic and peaceful action by which these rights were gained, a day of reassessment of their present meaning and their living worth."

The proclamation added:

"The first ten amendments, the great American charter of personal liberty and human dignity, became a part of the Constitution of the United States on the fifteenth day of December, 1791.

"It is fitting that the anniversary of its adoption should be remembered by the Nation which, for 150 years, has enjoyed the immeasurable privileges which that charter guaranteed: The privileges of freedom of religion, freedom of speech, freedom of the press, freedom of assembly and the free right to petition the Government for redress of grievances.

"It is especially fitting that this anniversary should be rememoered and observed by those institutions of a democratic people which owe their very existence to the guarantees of the Bill of Rights: The free schools, the free churches, the labor unions, the religious and educational and civic organizations of all kinds which, without the guarantee of the Bill of Rights, could never have existed; which sicken and disappear whenever, in any country, these rights are curtailed or withdrawn. . . .

"Those who have long enjoyed such privileges as we enjoy forget in time that men have died to win them. They come in time to take these rights for granted and to assume their protection is assured. We, however, who have seen these privileges lost in other continents and other countries can now appreciate their meaning to those people who enjoyed them once and now no longer can. We understand in some measures what their loss can mean. And by that realization we have come to a clearer conception of their worth to us, and to a stronger and more unalterable determination that here in our land they shall not be lost or weakened or curtailed.

"It is to give public expression and outward form to that understanding and that determination that we are about to commemorate the adoption of the Bill of Rights and rededicate its principles and its practice."

WOODWARD & LOTHROP

The Christmas Store

10th, 11th, F & G STREETS

Houbigant's Chantilly

—is the harbinger of your prettiest Christmas wishes

Enchantment in frills and fragrance—this newest scent by Houbigant. Packaged to delight her:

The Chantilly Set of Three Perfumes—Fleur Bienaimee, Quelques Fleurs, Chantilly nestled in make-believe Chantilly lace $5

The Fluffy Puff hides Chantilly dusting powder—a big round pink box of it $3.50

And for a Whiff of Chantilly—the flacon of Chantilly perfume with its companion in feminine charm—the rayon sheer hanky $1.50

Plus 10% tax on the above items.

TOILETRIES, AISLE 11, FIRST FLOOR

American Artists' Playing Cards

for your distinguished gift giving

Three artists are represented: Thomas Benton, John Steuart Curry and Dale Nichols. Two of their paintings reproduced on fine playing cards—two decks to a box . . . under a smart transparent cover . . . set of 2 decks $2.50

STATIONERY, AISLE 6, FIRST FLOOR

Decorative Wood for Rare Gifts

your way of sending the unusual

Waste baskets, desk folios, picture frames of delicately lovely beauty. Most interesting—the burnished wood in gilt antiqued-finish with lavish hand painting to achieve that treasured "old" look. Pastels or rich Chinese red and gold-color.

Sketched: **a folio, $10** **waste basket, $18**

Gift prices from ..... $10 to $18

STATIONERY, AISLE 4, FIRST FLOOR

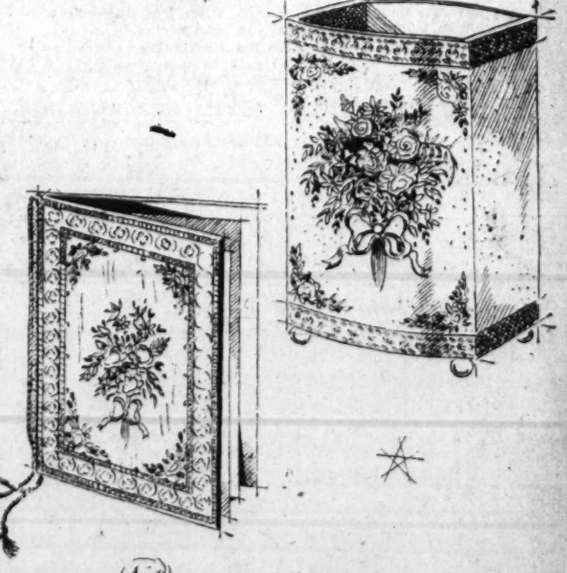

Your Slipper Gift Rates Special Joy

from the busy careerist and college girl alike

Cross-over Scuffs for easy slipping-on—cotton chenille in royal, white, rose rouge, wine, $1.95

Kind to Cold Toes—white bunny fur scuffs. Plus 10% tax $3.95

Arabesque Beauty—the cool-ee in a joyous choice of colors—rayon satin in midnight, radiant red, mirror blue, pink lustre, dusty rose, dubonnet, French blue, black with Morocco stripe $4.95

WOMEN'S SHOES, SECOND FLOOR

Nelson B. Bell About the Showshops

A Dandy Time Is Born At 'Birth of the Blues'

Bing Crosby, Mary Martin and Ace Cast Restore Life to Old Hits at the Earle; Nice Stage Revue Topped by Alan Carney

"BIRTH OF THE BLUES." Paramount picturization of a screen play by Harry Tugend and Walter De Leon, costarring Bing Crosby and Mary Martin, with Brian Donlevy, Carolyn Lee, Eddie "Rochester" Anderson, Jack Teagarden, J. Carroll Naish, Warren Hymer, Horace MacMahon, Ruby Elzy, Barbara Pepper, Dan Beck, Harry Barris, Perry Botkin, Harry Rosenthal, Donald Kerr, Minor Watson and Ronnie Cosbey. Directed by Victor Schertzinger. At the Earle Theater.

IT IS NOT NECESSARY to have been born back before the turn of the century to get an invigorating lift out of the approximate dozen of the old tunes made so important a part of "Birth of the Blues," the new examination of the growth of modern American music now on the screen at the Earle Theater. It might help, but so many of them already have been exhumed, put in the groove and perpetuated in all manner of recordings, broadcasts and terpsichorean-night traps that they are as familiar to the modern generation of carpet-cutters as to their more restrained elders.

Neither is it of any particular consequence that Harry Tugend and Walter De Leon, in whipping together their anthology for the Paramount cameras, have ignored Memphis' Beale Street and placed the genesis of present-day "hot licks" down on Basin Street in an older New Orleans. The only thing that much matters is that Bing Crosby, Mary Martin, Jack Teagarden, Eddie "Rochester" Anderson and Ruby Elzy are in their pitching their pipes to familiar keys and making it appear that the whole thing might have evolved from submerged Nubian origins, just as they say.

Whether authentic musical history or not, "Birth of the Blues" marks the spawning of an hour and a half of ne plus ultra entertainment for eyes and ears of any gender and any age.

Back in the musically stuffy '90's, it seems, Master Jeff Lambert was being put through the tortures of a classic musical education under the stern discipline of a martinet of a father. To Jeff it seemed less important to play the notes written on the paper than the ones that rang in your head. But Papa said he would play Paderewski and his pals the way they were written, or else. So the rebellious Jeff or-elsed by organizing his own band attuned to the jungle rhythms and weird harmonics he had picked up from the roustabouts down on Basin Street. To match his own clarinet, he plucked a smoking trombone off the drivers seat of a beer truck; his drums he lured away from a "class" orchestra, specializing in Strauss, and to get a hep-cat trumpet he had to bail a pair of hot lips out of the city jail. Then all the boys had to do was get a job! If this all sounds too much like "Alexander's Ragtime Band," maybe it is. That would be the only criticism that reasonably could be lodged against a honey of a picture that has melodious charm, humor, pathos and excitement in generous and well-blended measure.

A Made-to-Order Cast

As soon as Jeff outgrows Ronnie Cosbey's independent small boy, the role is taken over by Bing Crosby, at the top of his form. He gets into the action just in time to make Mary Martin and her exacting Aunt Phoebe—who happens to be that precocious moppet, Carolyn Lee—a vital factor in springing Brian Donlevy and his redhot horn out of the hoosegow and launching the romantic conflict that gives body to the dramatic developments of the story. Jack Teagarden and his beer truck taxi Mary around until it becomes evident that she is destined to be the Basin Street Hot-Shots' featured songstress, who gets them their first job in J. Carroll Naish's gangster clip joint. One of the prize scenes of all time is the one in which Eddie "Rochester" Anderson teaches Miss Martin the intricate business of breaking up conventional tempos and making tepid songs torrid. When he gets banged on the head with a beer bottle by Blackie Naish's Fauntleroys, Ruby Elzy gets her chance to sing the "St. Louis Blues," the way William C. Handy would like to hear it. Bing hits his peak in "Melancholy Baby," sung as a lullaby to soothe Aunt Phoebe to sleep, and he and Mary also play around delightfully with such persistent favorites as "By the Light of the Silvery Moon"—in the song-slide manner—"Wait 'til the Sun Shines, Nellie," and, with Jack Teagarden in "The Waiter and the Porter and the Upstairs Maid," the only new number in the film, and a pip. Sure, the boys finally "arrive," but not until after they have brawled their way out from under Blackie Naish's control and caught that boat, bound for Chicago and imperishable fame as boogie-woogie's founding fathers. You'll enjoy the whole trip with them.

Harry Anger's new stage revue is nothing to be brushed off lightly, either. Don Arres, with his splendid barytone, leads off with a group of Latin-American songs and The Briants immediately change the pace in their remarkable demonstration of slow-motion muscular relaxation under the title of "The Movers." Helene Gardner & Co., close the exercises in one of the most hazardous of the adagio turns, but just before that Alan Carney, a newcomer to the Capital, has stolen the show. Mr. Carney is a character impressionist who belongs up there at the head of the list. Those briefly truant Roxyettes do the bill no harm whatever in three of their flashiest routines. "The Tanks Are Coming," a Technicolor short subject devoted to that growing branch of the U. S. Army, and the newsreel—bearing down on Paramount's selections for an all-American college football team—with Mogul in the lounge to read fluttering feminine minds, complete a program that packs no powder-puff punch!

Anyhow, They Show How It Might Have Happened

BING CROSBY, MARY MARTIN, BRIAN DONLEVY, CAROLYN LEE foremost members of the cast in Paramount's production of "The Birth of the Blues," currently being presented for the first time in Washington as chief screen feature for the week at the Earle Theater. Eddie "Rochester" Anderson, Jack Teagarden and J. Carroll Naish lead the support, but Mr. Crosby and Miss Martin lead the singing, in which the nostalgic picture abounds—with only one new number dropped in among a portfolio of melodious old favorites

Producers Inherit Rich London Haul

By Frederick C. Othman

United Press Hollywood Correspondent

Hollywood, Nov. 28.—When Jimmy Roosevelt, pulled out of the movie business, he left his partner holding the bag, consisting of one of the finest fictional cornucopias any picture-maker ever had.

Partner Samuel Bronston moved over to the Columbia Studios, with his bag containing every word that Jack London wrote. These volumes consist of 311 stories, every one of which has the makings of a motion picture. Forty of these yarns are full-length novels, capable of being turned into 40 movie epics.

So it looks as if Bronston and his new partner, B. P. Schulberg, have all the stories they're going to need for the rest of their lives. Today they have before the cameras "Martin Eden," which long has been regarded as London's finest work.

It concerns the good girl from the water front and the bad girl from Nob Hill and their struggle for the young author who wants to expose the labor evils of early San Francisco with his pen, but discovers he can sell only nicey-nice love stories. He has to decide not only which girl he wants, but whether he prefers to eat, and these twin conflicts lead to one of the really walloping climaxes in American literature.

Casting in Reverse

Things on stage one, we must admit, are kind of tangled up. There's Claire Trevor, who's been the bad girl these many years, playing the good girl. She is so good she doesn't even have paint on her fingernails.

The bad girl is being done by Evelyn Keyes, who's been a good girl ever since she came to Hollywood. The hero is Glenn Ford, who finally is getting his chance at a big-time role and is mighty happy about it, while the villain is a preacher's son, name of Ulva Pippy. His father is the Rev. William Pippy, of Helena, Mont.

Young Pippy, who is 28 and is about as mean a looking sea captain as ever there was, used to be a high school principal in Montana. He saved up $90 one year, came to the Pasadena community playhouse, and washed dishes by day while he studied drama by night. Schulberg saw him, and hired him for the movies on the promise that he'd change his name.

He picked MacDonald for his last name, because that was his mother's. Then he and Victor Jory wrote down 50 first names on slips of paper and put them in a hat. Pippy reached in the hat and pulled out "Ian" and from now on he'll be known as Ian MacDonald. (What if he had drawn "Percival?")

—LEONARD LYONS—

Broadway Glossary

New York, Nov. 28.

ENTERPRISE: For the past ten years Irving Kaye Davis has been the Option King of the Broadway theater. He is one of America's most prolific playwrights . . . few of his plays have been produced. His principal source of income has been the option-money paid by producers interested in his plays . . . One of his plays netted him $6000, although it never was produced. Twelve managers paid him $500 each, successively, in return for the option to present it . . . Recently, when "Hellzapoppin'" had a Pound-Package-Party and offered a $100 prize for the best one-pound package contributed by a patron Davis wrapped a few of his unproduced plays into a one-pound package, and hoped hereby to augment his income from the theater. But he didn't win.

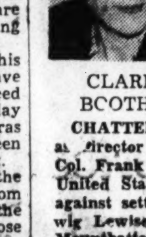

CLARE BOOTHE

CHATTER: Sewell Avery, head of Montgomery Ward, resigned as director of the Chicago Daily News after a strong battle with Col. Frank Knox. Avery is the most conservative member of the United States Steel Board, and it was he who held out recently against settling with labor, while Tom Lamont pleaded . . . Ludwig Lewisohn is translating Franz Werfel's new book . . . Lady Mountbatten, who is on her way to England, left her 17-year-old daughter in New York, under the care of Mrs. Cornelius Vanderbilt . . . Alexander Woollcott has retired to his island in Vermont to rest from his sea voyage home from London . . . Tommy Manville and his bride, Bonnie Edwards, had their first disagreement at El Morocco. The cause—Bonnie wants her own instead of a joint scrapbook.

INTRODUCTION: Last week at a party given at the home of Cass Canfield, the publisher, Clare Boothe was one of the guests. Canfield brought another guest to where Miss Boothe was standing, and said: "Clare, this is Mr. Prescott. He thinks he ought to meet you, just for the hell of it."

OFFER: The Hollywood division of the Fight for Freedom Committee has been sending groups of speakers and entertainers to various points throughout the country. One such unit, composed of Melvyn Douglas, Russell Gleason, Antony Veiller, Edmond O'Brien and Alan Rivkin, flew to San Diego, Palo Alto and San Francisco—and then set off on a long flight . . . In Bakersfield, the plane had to make an emergency landing at midnight for lack of gas. There was a long wait at the airport while the plane was being loaded with more than 1,000 gallons of gas. Melvyn Douglas, who thought that the delay was caused by the group's inability to pay in cash for the thousand gallons, told the airport official: "I've got a Standard Oil credit-card, if it'll do any good."

NAME: When Tallulah Bankhead became ill in Philadelphia and was taken to a hospital by Billy Rose, the producer told the attending physician: "Miss Bankhead is too ill to be bothered by any reporters, or phone calls or visitors. We've decided, therefore, that she be registered under the name of 'Mrs. Duffy'" . . . "Very well," whispered the doctor, turned to Tallulah and said: "Just follow me, Mrs. Duffy" . . . Tallulah threw back her head haughtily and said: "The name, my good man, is Bankhead."

CHANCE: Last Saturday Mrs. Samson Raphaelson went to the Paramount to see the new movie, "Skylark." Inside the theater, the standees were held back by the ropes. Mrs. Raphaelson told the usher: "I'm faint, and I can't stand any longer. My husband is the author of this picture—so can't you help me get a seat?" . . . "Alright. I'll take a chance," said the usher. "My name is Hagen. I'm really an actor. If Mr. Raphaelson is your husband, I'd like a chance to read for his new play" . . . Monday morning at the George Abbott office Raphaelson's first appointment was to see the actor-usher. P. S.: He didn't get the job.

—HEDDA HOPPER—

Same Old Hollywood!

Hollywood, Nov. 28.

It didn't take Signe Hasso long to get out of town and into a Broadway play when her contract at RKO was over, without their ever having given her a chance. If she's a hit in the play "Golden Wings," she's a cinch to be signed up by another company. Yet RKO's money paid for her English lessons and grooming. They were all set to put her into "Father Takes a Wife," when some bright lad had the idea it would make a comeback vehicle for Gloria Swanson. It did, but Gloria's option wasn't picked up. And Hasso didn't get her chance. The way studios spend thousands of dollars on what to them is a good investment, and then let it slip out of their fingers just as investment is about to pay dividends, will forever be a mystery to me. Look at the stars RKO had—Ginger Rogers, Katie Hepburn, Joel McCrea, Joan Fontaine. Now they have three big stories sitting on the shelf waiting till they can beg, borrow or steal stars to put into them. RKO's not alone in this practice—all studios do it.

HEDY LAMARR

John Garfield's certainly happy since he made that Caribbean trip, and got to play opposite Hedy Lamarr in "Tortilla Flats." So now he's given up all thought of the theater. If he can play opposite girls like Hedy, the stage can go hang . . . The set of that picture is the most realistic thing built in a long time.

Errol Flynn's sorry he has to return home end of month for radio show, 'cause he sure has been uppercrusting in Manhattan. He was going big game hunting in Madison, Wis. Could his intent have been to bag a beautiful coed in the University there?

There's nothing to Priscilla Lane's' seeing Pianist Ray Heindorf. They just love jazz music. But I do know her trips to Rancho Yucca Loma, where John Barry lives, are becoming less frequent, and I don't believe that engagement will ever ripen into wedding bells. I never did.

Bob Taylor's given Barbara Stanwyck a "Tennessee Walking Horse," which, in case you don't know, is a fancy name for a pacer, single-footer or side-wheeler. I've seen plenty of 'em in my time that never hailed from Tennessee.

Charles Boyer is still dickering for a Broadway play . . . When I was talking to George Montgomery on the "Roxie Hart" set, an agent came up, tried to sell him membership in a fashionable tennis club for $250. "Nuts!" said George. "For that I can buy three cows." He's stocking a ranch up in Montana where he plans to retire.

Carole Landis wishes writers would quit cooking up a feud between her and Betty Grable. "It's embarrassing," says she. "She's not my bosom pal, but neither is Darryl Zanuck. Yet we aren't feuding." I should think not!

With all actors going barefooted in "Tuttles of Tahiti," they'll be calling it "The Toddles of Tahiti" before it's in the can.

—LOUELLA O. PARSONS—

The Kernel of a Splendid Idea

Hollywood, Nov. 28 (INS).—Hollywood friends of Jerome Kern are pleased over the ovation he received when his symphony, "Scenario for Orchestra," based on "Showboat," was played in New York at Carnegie Hall. Deems Taylor, noted music critic, spoke on the greatness of the first symphony Kern has written in his 35 years of composing hit tunes. What concerns us is that practically every film company is interested in making a musical with a cavalcade of Kern tunes.

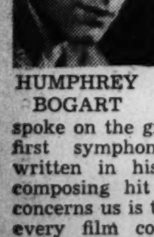

HUMPHREY BOGART

"Alexander's Rag Time Band" had Irving Berlin's outstanding numbers and it was a great movie. "The Life of George Gershwin" will be filmed along the same lines and Kern, who has dozens of successful operettas, has much to offer. Some time ago Arthur Freed, of M-G-M, was interested in making a Jerome Kern cavalcade. M-G-M owns the rights to "The Cat and the Fiddle" and "Very Warm for May" while Warners has already made "Sweet Adeline," and R. K. O. "Roberta."

"Little Caesar," W. R. Burnett's gangster thriller, started the Eddie Robinson vogue. "High Sierra," another Burnett gangster opus, won Humphrey Bogart praise and now Hal Wallis has bought "Nobody Lives Forever," Burnett's latest novel for Bogie and it's not a hand-me-down—it's his, right at the start and with Burnett authoring it, of course it has an underworld angle. I say hand-me-down because Bogie has had so many of George Raft's cast-off roles—always a hit with them. George's refusal to make "The Maltese Falcon" is exhibit A. It won Humphrey acclaim and will be one of Warner's best 1941 moneymakers.

That most charming of all fantasies, Sir James M. Barrie's "Peter Pan," is to be made immediately by Walt Disney. Walt stooped work on "Wind in the Willows" long enough to say that he would abandon all other production temporarily to bring to the screen Peter Pan, Wendy and all the beloved characters of the play which Maude Adams made famous on the stage so long ago. It was made as a movie by Paramount about 12 years ago and brought Betty Bronson to the screen, as Peter Pan, and Mary Brian, as Wendy. Walt has now acquired the talkie rights from the Barrie estate. Para, of course, made it as a silent picture. I assume that it will be made very much like "Snow White" and it should be a movie that no one will want to miss.

If Merle Oberon has her way, she'll be on the Atlantic Clipper with Alexander Korda when he flies to London. She has been trying to coax him to let her go along, but, so far, no sale. Well, Merle couldn't possibly have done as much in the way of contributing money if she had gone to England. She and Robert Cummings start Wednesday on the Sir Cedric Hardwicke British-American war relief picture, "Ever and a Day." They will appear in the fifth sequence and Roland Young, Elsa Lanchester and Nigel Bruce are featured with them. Edmund Goulding directs and it sounds like something very special. A big premiere is planned for January.

Not surprising that Metro-Goldwyn-Mayer will team Lana Turner and Clark Gable again, in "Somewhere I'll Find You." "Honky Tonk" cleaned up.

Show Time

National—"Golden Wings," nightly at 8:30. Matinee today at 2:30.

Capitol—"Rise and Shine," at 11 a. m., 1:40, 4:25, 7:05 and 9:50 p. m. Stage shows at 12:55, 3:35, 6:20 and 9:05 p. m.

Earle—"Birth of the Blues," at 10:30 a. m., 1, 3:25, 5:55, 8:20 and 10:50 p. m. Stage shows at 12:10, 2:40, 5:05, 7:35 and 10 p. m.

RKO-Keith's—"Suspicion," at 11:15 a. m., 1:15, 3:20, 5:25, 7:30 and 9:35 p. m.

Palace—"The Shadow of the Thin Man," at 10:45 a. m., 12:55, 3:05, 5:15, 7:25 and 9:40 p. m.

Metropolitan—"The Night of January 16," at 11 a. m., 1:05, 3:15, 5:20, 7:30 and 9:40 p. m.

Columbia—"Nothing But the Truth," at 11:45 a. m., 1:45, 3:45, 5:45, 7:45 and 9:45 p. m.

Little—"Ruggles of Red Gap," at 11 a. m., 12:50, 2:35, 4:20, 605, 7:55 and 9:45 p. m.

Pix—"Jezebel," at 11:20 a. m., 1:25, 3:30, 5:35, 7:40 and 9:45 p. m.

Trans-Lux—Newsreels and shorts, 10:15 and 11:30 a. m., 12:45, 2, 3:15, 4:30, 5:45, 7, 8:15, 9:30 and 10:45 p. m.

Ambassador—"Birth of the Blues," at 1:20, 3:20, 5:25, 7:30 and 9:35 p. m.

Tivoli—"Unholy Partners," at 1:30, 3:35, 5:45, 7:50 and 9:55 p. m.

Calvert—"Unholy Partners," at 1, 3:20, 5:35, 7:35 and 9:35 p. m.

Penn—"Unholy Partners," at 1, 3:25, 5:50, 8 and 10:05 p. m.

AMUSEMENTS

RKO KEITH'S 15th & G
2ND WEEK..! An exciting new ALFRED HITCHCOCK Production with CARY GRANT JOAN FONTAINE
Suspicion
Coming Abbott & Costello "KEEP 'EM FLYING"

TONIGHT AT COLUMBIA
Last Complete Show Starts 10:30 P. M.

LOEW'S
CAPITOL F at 14th
NOW . . . Doors Open 10:45
JACK OAKIE Linda Darnell Geo. MURPHY "RISE and SHINE"
Stage "Hollywood to F St." with JACK DURANT

PALACE F at 13th
New Doors open 10:30
POWELL · LOY "SHADOW of the THIN MAN"
Coming "TWO FACED WOMAN" Garbo Romboola

COLUMBIA F at 12th
NOW . . Doors Open 11:00
Bob HOPE · Paulette GODDARD "NOTHING but the TRUTH"

AMUSEMENTS

CIVIC Theatre
Last Performance
"KISS THE BOYS GOODBYE" By CLARE BOOTHE
WARDMAN PARK THEATER
55c, $1.00, $1.50 (plus tax). Plays Wed. Thru Sat., 8:45
Reservations: DU. 1550
Jordan's Box Office, RE. 4406

NATIONAL AMERICA'S FIRST THEATRE
LAST 2 TIMES
Mat. 2:30. Tonight 8:30
ROBERT MILTON presents
GOLDEN WINGS
A New Play By WILLIAM JAY and GUY BOLTON
Eves., 50c to $2.50—Mats., 50c to $2.00
NEXT WK. BEG. MON.—Seats Now!
SIGMUND ROMBERG'S OPERETTA MASTERPIECE
The Student Prince
with the FAMOUS SINGING MALE CHORUS
RECORD LOW PRICES!
EVES. ORCHESTRA FIRST 15 ROWS $2.20
SAT. MAT. 290 ORCHESTRA SEATS $1.65 (TAX INCL.)
BARGAIN MAT. WEDNESDAY 55c-1.10-1.65

AMUSEMENTS

Washington's Newsreel Theatre
TRANS-LUX
BATTLE OF LIBYA—Air, Sea & Land (U. S. Aid); INFORMATION PLEASE; Redskins vs. Giants.
Admission 27c, Tax 3c.

Constitution Hall—Tomor. Aft., 4 p.m.
SWARTHOUT & MELTON
Stars of Opera, Concert, Radio, Screen In Joint Recital—$1.10, $1.65, $2.20
Mrs. Dorsey's 1300 G (Droops) NA. 7151

5 DE LUXE SHOWS TODAY
Doors Open 9:30 a.m. Feature at 10:30-1:00-3:25-5:55-8:20-10:50
Warner Bros. EARLE
NOW
Stage at 12:10-2:40 5:05-7:35-10:00
Bing CROSBY · Mary MARTIN
in Paramount's Hit
BIRTH of the BLUES & ROCHESTER
Plus IN PERSON on Stage
The Tropical Serenader DON ARRES
Featured Star of Mutual Broadcasting System
AND OTHER ACTS
Extra For The Lounge
MOGUL The Man with The X-RAY Mind
Will Answer Your Questions Gratis on Promenade Lounge · TWICE DAILY
9:45 A. M. TO 12:00—2 TO 4 P.M.
"BIRTH OF THE BLUES" Also today at Ambassador

Warner Bros. METROPOLITAN
F St., N.W. Near 10th
Last 3 Days
Doors Open 10:30 a.m. Feature at 11:00-1:05-3:15-5:20-7:30-9:40
Robert PRESTON · Ellen DREW
in Paramount's Chiller-Thriller
"The NIGHT of JANUARY 16th"
with Nils ASTHER—Margaret HAYES
COMING TUESDAY DEC. 2ND
Defiant Defender's of America's First Frontier!
Errol FLYNN · Olivia DeHAVILLAND
in Warner Bros. Great Epic
"THEY DIED WITH THEIR BOOTS ON" with Arthur KENNEDY Charley GRAPEWIN

AMUSEMENTS

PIX 13th and H
"SEE IT TODAY"
28¢ Until 5 P.M.
"Always meanest when she loved the most"
BETTE DAVIS JEZEBEL

AMUSEMENTS

GAYETY
Gala MIDNITE SHOW TONITE BURLESQUE
LAST DAY VICKEY WELLES
BLACK & WHITE REVUE

AMUSEMENTS

Charles LAUGHTON in "RUGGLES of RED GAP"
MARY BOLAND · CHARLIE RUGGLES · ZASU PITTS
Little

Today's NEIGHBORHOOD MOVIES

All Time Schedules Given in Warner Bros. Ads Indicate Time Feature Is Presented.
Matinees All Theaters

WARNER BROS. THEATERS
In Event of Busy Signal Call REpublic 0800.
For Additional Information Phone Theaters Direct.

AMBASSADOR 18th & Col. Rd. COL. 5595 1 P.M.
Bing Crosby-Mary Martin-Brian Donlevy-Carolyn Lee in "Birth of the Blues" with Rochester, at 1:20, 3:20, 5:25, 7:30, 9:35. Cartoon.

APOLLO 624 H St. N.E. FR. 5300. Mat. 1 P.M.
Charles Bickford-Evelyn Ankers in "Burma Convoy," at 1:00, 4:05, 6:55, 9:55. Charles Ruggles in "Parson of Panamint" at 2:35, 5:35, 8:35. Riders of Death Valley No. 4.

AVALON 5612 Conn. Ave. N.W. WO. 2600 Mat. 1 P.M.
William Gargan-Edmund Lowe in "Flying Cadets" at 1:00, 3:00, 4:55, 6:35, 8:15, 9:55. King of the Texas Rangers No. 11. Cartoon.

AVE. GRAND 645 Pa. Ave. S.E. LI. 2406 Mat. 1 P.M.
Warren William-Ruth Ford in "Secrets of the Lone Wolf" at 1:05, 4:00, 6:55, 9:50. Johnny Downs-Jane Frazee in "Sing Another Chorus" at 2:50, 5:45, 8:40. Iron Claw No. 4.

BEVERLY 15th and E Sts. N.E. LI. 3300. Mat. 1 P.M.
Parking Space Available to Patrons. George Brent-Ilona Massey-Basil Rathbone in "International Lady" at 1:00, 3:20, 5:40, 7:40, 9:45. "Riders of Death Valley." Cartoon.

CALVERT 2324 Wisc. Ave. N.W. WO. 2345. Mat. 1 P.M.
Parking Space Available to Patrons. Edward G. Robinson-Edward Arnold-Laraine Day in "Unholy Partners" at 1:00, 3:20, 5:35, 7:35, 9:35. Unusual Occupations, Cartoon.

CENTRAL 425 9th St. N.W. MET. 2841 Opens 9:45
Lupe Velez-Leon Errol in "Mexican Spitfire's Baby" at 10:00, 12:40, 3:20, 6:00, 8:40. William Boyd in "Secret of the Wastelands" at 11:10, 1:50, 4:30, 7:10, 9:50. Cartoon.

COLONY 4935 Ga. Ave. N.W. GE. 6500 Mat. 1 P.M.
James Lydon-June Preisser in Henry Aldrich for President" at 1:15, 3:25, 5:35, 7:40, 9:50. Riders of Death Valley No 7. Quiz Kids No. 1.

HOME 1230 C St. N.E. AT. 8188 Mat. 1 P.M.
Ruby Keeler-Ozzie Nelson in "Sweetheart of the Campus" at 1:00, 3:55, 6:55, 9:50. Richard Arlen-Jean Parker in "Flying Blind" at 2:45, 5:40, 8:40. Iron Claw No. 11.

KENNEDY Kennedy Nr. 4th N.W. RAnd. 6600. Mat 1 P.M.
Parking Space Available to Patrons. Fred Astaire-Rita Hayworth in "You'll Never Get Rich" at 1:00, 3:20, 5:40, 7:40, 9:45. Riders of Death Valley No. 9 (Matinee Only).

PENN Pa. Ave. at 7th S.E. FR. 5200 Mat 1 P.M.
Parking Space Available to Patrons. Edward G. Robinson, Edward Arnold, Laraine Day in "Unholy Partners," at 1, 3:25, 5:50, 8, 10:05. Riders of Death Valley, No. 6 (matinee only).

SAVOY 3030 14th St. N.W. COL. 4968. Mat. 1 P.M.
Dorothy Lamour-Jon Hall in "Aloma of the South Seas" at 1:25, 3:10, 4:50, 6:35, 8:10, 9:55. Cartoon.

SECO 8244 Ga. Ave., Silver Spring SH. 2540 Parking Space Open 11 A.M.
Lupe Velez-Leon Errol in "Mexican Spitfire's Baby" at 11:00, 1:40, 4:20, 7:05, 9:45. Tom Tyler-Bob Steele in "Gaucho of Eldorado" at 12:25, 3:10, 5:50, 8:30. King of the Texas Rangers No. 7. Disney Cartoon.

SHERIDAN Ga. & Sheridan N.W. RA. 2400 Mat. 1 P.M.
George Brent-Ilona Massey-Basil Rathbone in "International Lady" at 1:00, 3:10, 5:20, 7:35, 9:50. Riders of Death Valley No. 10.

SILVER Ga. Ave. & Colesville Pike Silver Spring 5500 Mat 1 P.M.
Parking Space Available to Patrons. George Brent-Ilona Massey-Basil Rathbone in "International Lady" at 1:25, 3:30, 5:30, 7:35, 9:40.

TAKOMA 4th & Butternut Sts. GE. 4312. Parking Space Mat. 1 P.M.
"Smiling Ghost" with Wayne Morris-Brenda Marshall at 1:25, 4:20, 7:15, 9:50. Gene Autry in "Sunset in Wyoming" at 2:45, 5:40, 8:35. Riders of Death Valley; Our Gang Comedy.

TIVOLI 14th & Park Rd. N.W. CO 1800 Mat 1 P.M.
Edward G. Robinson-Edward Arnold-Laraine Day in "Unholy Partners" at 1:30, 3:35, 5:45, 7:50, 9:55. Riders of Death Valley No. 12. Cartoon.

UPTOWN Conn. & Newark N.W. WO 5400 Mat 1 P.M.
Parking Space Available to Patrons. Bette Davis-Herbert Marshall in "The Little Foxes" at 1:00, 3:10, 5:15, 7:25, 9:30. Cartoon.

YORK Ga. Ave & Quebec Pl. N.W. RA. 4400 Mat. 1 P.M.
"Smiling Ghost" with Wayne Morris-Brenda Marshall at 1:15, 3:05, 5:30, 7:35, 9:45. Riders of Death Valley

ATLAS 1331 H St. N.E. AT. 8300 Matinee, 12:30 P. M.
"HENRY ALDRICH FOR PRESIDENT"
With Jimmy Lydon, Mary Anderson. Also, on same program,
"ELLERY QUEEN AND THE MURDER RING"
With Ralph Bellamy, Margaret Lindsay. ON STAGE
A Star Studded Bill of Favorites from Screen, Stage and Radio.

APEX 48th St. and Mass. Ave. N.W. Phone WOodley 4600. Show Place of the Nation's Capital. Free Parking for 500 Cars in Rear.
"HONKY TONK"
With Clark Gable, Lana Turner. Doors open at 12:30 p. m. Feature at 1:31, 7:32, 9:42. Special Children's Matinee from 1:00 to 5:00 p. m.

CIRCLE 2105 Pa. Ave. N.W. RE. 0184 Opens Sat. 1 P.M., Sun. 3 P.M. Wk. Days, 6 P.M.
Fred Astaire & Rita Hayworth "YOU'LL NEVER GET RICH"
Donald Duck, Comedy, News. Today's Features, 1:00, 3:15, 5:30, 7:35, 9:45.

CONGRESS 2931 Nichols Ave. S.E. AT. 8700
Double Feature Program
Roy Rogers in "BAD MAN OF DEADWOOD," at 1:46, 4:35, 6:54, 9:13 p. m. Paul Kelly in "MYSTERY SHIP" at 3:45, 5:35, 7:54, 10:13. Matinee Only, Chapter No. 1 "THE IRON CLAW."

FAIRLAWN 1342 Good Hope Rd. S.E. Lincoln 2193
Gene Autry & Smiley Burnette in "DOWN MEXICO WAY." Mickey Mouse

GREENBELT Adults 25c Free Parking
Double Feature. George Brent-DeHavilland, "WINGS OF THE NAVY" and DEAD END KIDS, "HIT THE ROAD." Cont. 2:45, Last complete show, 8:30.

HIGHLAND 2533 Pa. Ave. S.E. AT. 7311
James Ellison & Jerry Colonna with America's leading ice skaters in "ICE CAPADES OF 1941" at 1:34, 3:40, 5:45, 7:45, 9:45 p. m. Also Comedy.

HISER 6970 Wisc. Ave., Bethesda, Md. WI. 4848, BRadley 0108
1 P. M. Cont. Ralph Bellamy, "ELLERY QUEEN PERFECT CRIME." Also Ronald Colman, Anna Lee in "MY LIFE WITH CAROLINE."

PRINCESS 1119 H St. N.E. TRI. 9200 Cont. 1 to 11
"MELODY FOR THREE"
With Jean Hersholt, Fay Wray. Also on Same Program
"MILLION DOLLAR BABY"
With Priscilla Lane, Ronald Reagan.

ALEX., VA.

REED Phone ALex. 3445. Parking Space Available for Patrons.
Barbara Stanwyck, Henry Fonda "YOU BELONG TO ME"

RICHMOND Ph. Alex. 9226 Mat. Daily at 1:30
Franchot Tone, Carol Bruce, Walter Brennan "THIS WOMAN IS MINE."

ARLINGTON-FALLS CHURCH, VA.
Information Phone OXford 1120—F. C. 1355

STATE Ample Free Parking Cont. 1 to 11
Jack Oakie, Ann Sheridan "NAVY BLUES"

LEE A Treat for the Entire Family Cont. 1 to 11
"WE GO FAST" "HURRICANE SMITH"

WILSON 1720 Wilson Blvd. Phone OX. 1480 Cont. 2 to 11
Clark Gable, Lana Turner "HONKY TONK"

ASHTON 3166 Wilson Blvd. Cont. 2 to 11
Frank Buck's "JUNGLE CAVALCADE"

BUCKINGHAM Glebe-Persh. Dr. Phone OX. 0444 Cont. 2 to 11
Bette Davis, Herbert Marshall "THE LITTLE FOXES"

ARLINGTON Cols. Pike & S. Fillmore St. OX. 2999 Cont.
Sonja Henie, John Payne "SUN VALLEY SERENADE"

BERNHEIMER'S THEATERS

VILLAGE 1307 Rhode Isl. Ave. N.E. Phone Mich. 9227
"GREAT GUNS" Laurel and Hardy Mat. at 2 p. m.

NEWTON 12th & Newton Sts. N.E. Phone Mich. 1839
DOUBLE FEATURE "THREE COCKEYED SAILORS" Tommy Trinder, Claude Hulbert "RIDERS OF THE PURPLE SAGE" Geo. Montgomery, Mary Howard.

JESSE 18th & Rhode Isl. Ave. N.E. Phone DUpont 9861
DOUBLE FEATURE "NINE LIVES ARE NOT ENOUGH" Ronald Reagan, Joan Perry "RAWHIDE RANGERS" Johnny Mack Brown, Fuzzy Knight

SYLVAN First and R. I. Ave. N.W. Phone NOrth 9689
Double Feature "DRESSED TO KILL" Lloyd Nolan, Mary Beth Hughes "BORDER VIGILANTES" William Boyd, Russell Hayden

BETHESDA 7101 Wisconsin Ave. Bethesda, Md. WI. 2868 or BR. 9636. Free Parking
Double Feature Gene Autry, "CAROLINA MOON." Richard Arlen, Andy Devine "RAIDERS OF THE DESERT" On Stage, Amateur Show at 3:30 P. M.

HYATTSVILLE Wash.-Balt. Blvd. Hyattsville, Md. WA 0776 or Hyatts. 0552. Free Parking
Robert Taylor, Brian Donlevy "BILLY THE KID" At 1:30, 4:35, 7:15, 9:00.

McKellar's War on Douglas Dam May Cost 100 Million Tons of Aluminum

POWER, from Page 1.

paign has been successful to date in effecting the Appropriations Subcommittee veto.

The Tennessean has also warned that he will carry his war campaign to the Senate Appropriations Committee, of which he is ranking majority member. He has also written its chairman, Senator Glass (Democrat), of Virginia, asking the committee not to "kick me in the pants about this matter."

Informed OPM experts declared, however, that unless the Douglas Dam is authorized for immediate construction, projected expansions of three munitions plants in the South—at Milsh and Chatanooga, Tenn., and Huntsville, Ala.—will have to be abandoned, along with the aluminum program.

In addition, they said, unless there are exceptionally heavy rains in the area next year, drastic rationing of electricity to an extent not yet experienced, must be instituted. The probable power curtailment is already being referred to in OPM as the "McKellar Blackout."

McKellar's power feud with the OPM flared a few days ago on another phase, when he met with OPM Priorities Director Donald M. Nelson to protest against the current power-freezing order in the Southeastern States because it prohibited night football games at the Crump Stadium in Memphis, named for E. H. Crump, Democratic boss of Tennessee.

Amalis Nelson

Accompanied by Mayor Walter Chandler of Memphis, and Mayor William Cummings of Nashville, McKellar launched into what was described by observers as a "stump speech," in which he accused Nelson of singling out Tennessee for discriminatory treatment in the power-freezing order.

Nelson, attempting to explain that seven other Southeastern States were identically affected, was then accused by McKellar of being "the worst enemy to the South since Gen. Sherman," it was reported.

Observers added that Nelson attempted to describe the facts which necessitated the curtailment, but was continually cut short by the furious McKellar, who finally declared that OPM officials were "crooks."

Nelson rose, it was said, and told the angry Tennessean that he refused to be "orated" at. McKellar, it was reported, rose from his chair, and placing a good ten feet between himself and Nelson, raised his fist and shouted:

"You are a —— —— liar!"

Calmed down, McKellar agreed to review the facts, but has not raised the question since.

Suggests Alternatives

In opposing the Douglas Dam, McKellar has declared that alternative proposals are possible to provide the power. He has suggested steam plants, or two dams on the Holston River, or dams on the Cumberland River.

The Holston Dams, he has stated, would flood only half the amount of farm land, and were recommended first by the TVA as a means of solving the power needs for the aluminum program.

In answer, Batt and TVA officials have written the House Appropriations Committee that the Douglas Dam is essential because:

1. Neither the Holston or Cumberland Dams or steam plants could be completed in time to deliver power in 1943, and that their construction, in place of the Douglas Dam, would lose a full year of power production.
2. The Holston Dams would cost 46 million dollars, as against the Douglas Dam's 32 millions.
3. The construction of the Holston dams might not even be able to deliver power in 1944 because of the low stream flow behind them.

Contingent on Early Start

They have explained that the original recommendation for the structures on the Holston was made last spring, and was contingent on construction starting last summer. They were recommended in place of the Douglas project, TVA and OPM power officials admit, because of the desirability of minimizing the flooding of fertile farm land. But since they were not authorized, last summer, the necessity arose for the Douglas Dam, even though it would require the flooding of 12,000 acres of first and second class agricultural land.

Despite the larger amount of land that would be lost, only 700 families would have to be moved by the Douglas project, as against 1100 families who would be displaced by the Holston dams, OPM studies show.

In his letter to Senator Glass, however, McKellar condemned the Douglas project with violent denunciation of J. A. Krug, head of the OPM power branch, and David S. Lilienthal, chairman of TVA, whom he termed "smart alecks" five times in the letter, and "Big Ikes" twice.

Fruit of Their "Egotism"

He attributed no specific motive, however, to Krug's and Lilienthal's recommendations for the Douglas Dam, except that it was the fruit of their "egotism."

The Tennesseean added that there are five canneries in the area, doing a business of one million dollars annually, and that the Farm Bureau Federation of Tennessee filed a brief opposing the dam.

Subsequently, however, a delegation of farmers claiming to represent 75 per cent of the farms in the affected area, testified before Cannon's committee that they favored the dam for national defense, despite "whatever sacrifices are necessary," according to their spokesman.

The full House Appropriations Committee is expected to consider the appropriation early next week. It was considered unlikely, however, that it would override its subcommittee.

Nelson Suspends Ban On Use of Tinfoil

Donald M. Nelson, director of priorities, announced yesterday that the order of November 24 banning the use of lead and tinfoil for wrapping cigarettes, chewing gum, candy and other products, had been suspended for 30 days. During this period of suspension an investigation will be made, Nelson said, to get "all the facts on which the order was based."

Earlier this week the Reynolds Metals Co. protested the restriction order, saying it was unnecessary and would throw about 2000 people out of work.

Litvinoff's Plane Arrives at Singapore

Copyright by New York Times.

Singapore, Nov. 28.—Russia's new Ambassador to Washington, Maxim Litvinoff, accompanied by Mme. Litvinoff, arrived here today by plane from Teheran, Iran, en route to the United States. He is scheduled to continue on his journey Sunday by clipper to Manila.

How To Relieve Bronchitis

Creomulsion relieves promptly because it goes right to the seat of the trouble to help loosen and expel germ laden phlegm, and aid nature to soothe and heal raw, tender, inflamed bronchial mucous membranes. Tell your druggist to sell you a bottle of Creomulsion with the understanding you must like the way it quickly allays the cough or you are to have your money back.

CREOMULSION
for Coughs, Chest Colds, Bronchitis

"Morning Melodies" with Perry Martin features timely topics. Weekday mornings from 8:05 to 8:20, Station WRC.

QUIZ:

How many ships in the Swiss Navy?

How did Fanny Brice expose modern art?

Why do orchids cost so much?

What's the novice bowler's first mistake?

What kind of life do art students lead?

Why do Greeks mean millions to Florida?

SEE THE ANSWERS

Pictured

IN "PARADE" IN

THE WASHINGTON POST

this Sunday!

There IS an easy road to knowledge — the Parade way! Read just one issue of the Sunday Post's new magazine section and you're a better informed person. What's more you will have had a whopping amount of fine ENTERTAINMENT in the bargain!

Why is Parade so factual, so informative, yet never dull? The answer is PICTURES! Up-to-date as this week's newsreel! With a variety that sparkles and crackles like cellophane! Picture-facts about real people . . . about sports . . . hobbies . . . glamor girls . . . America's defense preparations . . . the war . . . ANYTHING and EVERYTHING that interests the average person.

You'll like Parade's news capsule page, too. It's full of quotable tidbits that make you a more interesting conversationalist in any company. Parade combines reading-with-a-purpose and reading-for-fun in a way no other Sunday newspaper magazine section can POSSIBLY match! Try it yourself—this Sunday, in The Washington Post.

The Washington Post

Phone NAtional 4200 for Post Home Delivery

The Washington Post

Registered in U. S. Patent Office

An Independent Newspaper
(Published every day in the year.)

Eugene Meyer, Editor and Publisher

The Associated Press is entitled exclusively to use for republication of all news dispatches credited to it or not otherwise credited in this paper and local news of spontaneous origin published herein. Rights of republication of all other matter herein are also reserved.

New York Office ..... 270 Madison Avenue
Chicago Office ..... 360 North Michigan Avenue

Subscription Rates Effective With Issue of December 31, 1939.

CARRIER DELIVERY

District of Columbia and Suburban Areas:

Daily and Sunday Editions ..... 18 Cents Per Week
Daily Editions Only ..... 10 Cents Per Week
Sunday Editions Only ..... 10 Cents Per Week

BY MAIL—PAYABLE IN ADVANCE

Maryland, Virginia, West Virginia and North Carolina

Daily and Sunday	Sunday Only	Daily Only
One year..$10.50	One year....$5.25	One year....$7.00
Six months. 5.50	Six months.. 2.75	Six months.. 3.75
One month. 1.00	One month.. .50	One month.. .70

Other States, Mexico and Canada

Daily and Sunday	Sunday Only	Daily Only
One year...$12.00	One year....$5.50	One year....$7.50
Six months. 6.50	Six months.. 3.00	Six months.. 4.25
One month. 1.10	One month.. .55	One month.. .75

Rates to Foreign Countries not listed will be furnished upon request.

Entered at the Postoffice, Washington, D. C., as second-class mail matter.

TELEPHONE NATIONAL 4200

Saturday, November 29, 1941.

Navy Recruits

Axis propagandists abroad are doubtless already at work preparing their interpretation of the news that volunteer enlistments in the Navy are considerably below expectations. In fact, they have dropped off 15 per cent since the torpedoing of the Kearny and Reuben James. That the Axis spokesmen will distort the news to suit their own purposes goes without saying. For it has been a consistent policy of the Axis to seize on every news item which can be made to support the argument that Americans don't want to fight. The drop in enlistments, however, is less an indication of our apathy toward the war than a reflection of our confused state of mind arising out of our "half-in, half-out" war status.

The Navy Department has announced that the 15 per cent drop in enlistments is largely due to the reluctance of parents to sign the necessary consent papers for sons who are still minors. Their point of view is, of course, perfectly understandable. The Navy is engaged in a shooting war now; the Army is not. Service in the Navy therefore entails far greater immediate risks than service in the Army. Moreover, some parents argue, why should their sons have to serve the Navy anywhere in the world, while Army youths are guaranteed territorial restrictions of service? To parents who reason thus there is no satisfactory answer short of equal restrictions, or equal lack of restrictions—and equal risks—for both services.

Before the Navy resorts to inducting selectees it will apparently make a more intensive effort to stimulate enlistments by advertising and by lowering its traditionally stiff physical requirements. In the past some thousands of men suffering from minor ailments have been rejected. It is now planned to accept those whose deficiencies of eyesight or teeth would ordinarily keep them out of the Navy. But this new policy is at best makeshift. It does not guarantee sufficient personnel for projected Navy expansion. It involves a physical rehabilitation program which the Navy ought not to have to undertake. Worst of all, it provides Axis propagandists with an arguing point which they can exploit as convincing evidence of America's inability to make up its mind about the war.

Moral Bankruptcy

The other day at Atlanta Gov. Gene Talmadge publicly confessed that he had once participated in the extralegal flogging of a Negro. Considering the kind of people who become heads of governments nowadays, the confession is much less shocking than it might have been a generation ago. It will certainly surprise no one who is acquainted with Governor Talmadge's psychology and general sociological outlook. Neither will his smug and unctuous observation that "maybe I wasn't in such bad company after all." The company to which Governor Talmadge was electing himself was that of St. Paul the Apostle. St. Paul before his conversion had persecuted the Jewish Christians and had even consented to the lynching of St. Stephen. "That," said the Governor, "proves to me that good people can be misguided and do bad things." The implication here seems to be that while it is wrong to flog Negroes and stone Christians, a bad deed committed by a good man is somehow in a separate category from that of a bad deed by a bad man. Or possibly that "goodness" and "badness" may be somehow independent of good or bad actions.

Georgia's Governor made these extraordinary statements at hearings on a petition for the pardon of six Ku Klux Klansmen who had been convicted and imprisoned for the flogging of union mill workers four years ago. Those observations are the very essence of right reason compared to statements at the same hearing by one Ike Wingrow, attorney for the Klansmen. "It may seem strange," said Mr. Wingrow, "for a Jew to say this, but I honor the Ku Klux Klan . . . These Klansmen were trying to do the right thing even if they used the wrong methods. If I were Cyclops of the Ku Klux Klan, I would be proud of it." Such an utterly irrational defense of the utterly irrational principle represented by the Ku Klux Klan is an ominous indication of the state of moral bankruptcy at which this world, including the State of Georgia, has now arrived.

Washington's Problem

At least one constructive development has come out of the controversy in the House District Committee over venereal disease in Washington. Members of the committee and Commissioner Guy Mason have interested themselves in modernizing the city's sanitary code and in improving health conditions in general. That is a net gain. As Dr. Thomas Parran told the committee, Washington's draft rejection record for syphilis and gonorrhea is "scandalous." But if the committee will give Health Officer Ruhland the cooperation it has promised, syphilis and gonorrhea and related diseases now flourishing in the Capital can be brought under control. And a great many lives can be saved. The disturbing fact about this episode is the attempt of the committee and Mr. Mason to put Dr. Ruhland on the gridiron because of shortcomings in the local health program for which Congress and the Commissioners are largely responsible.

This grand exhibition of buck-passing will make little impression on local residents. For it is a well known fact that Dr. Ruhland has led the city in an effective fight against disease in recent years. Since he became health officer truly remarkable strides have been made in reducing the death rates for such maladies as pneumonia, diphtheria and tuberculosis. Infant mortality has been greatly reduced, and the whole city is approaching a normal health record for the first time in its history. But, of course, much remains to be done. Progress in many fields has been checked by the refusal of the Board of Commissioners and Congress to appropriate funds for equipment and personnel. Washington is at the bottom of the spending list among States with which the Federal Government is cooperating in the fight against social diseases.

Commissioner Mason forgot this when he said that Dr. Ruhland had been given an "absolutely free hand." He forgot to mention that the Commissioners slashed the budget requested by the Health Department for the current fiscal year from $922,487 to $703,767. Even Congress was more generous to the department than were the Commissioners. The fact is that the Commissioners have slashed the health budget consistently year after year. In view of that record, it is absurd to assume that the health officer has had a "free hand." A free hand is of no use unless there is something in it.

The parsimony at the expense of the District's health is not sufficiently understood by the public. Two years ago Dr. Ruhland and the United States Public Health Service made a special study of syphilis in Washington. The condition they reported was, and remains, a national disgrace. On the basis of these findings Dr. Ruhland asked for 13 physicians to work exclusively on venereal-disease control. Congress granted him 10 such physicians in the 1942 budget. He asked for five clerks for venereal-disease clinics and was allowed three. Because of the acute shortage of personnel the city's two chief venereal-disease clinics operate on a half-time basis. For the fiscal year 1943 Dr. Ruhland requested $72,130 for a major extension of syphilis controls, but there are rumors that the Commissioners have severely pruned even this item.

The whole picture reduces to an absurdity that would be funny if it were not so tragic for this large and growing city. The Health Department is denied the funds it needs properly to control syphilis, tuberculosis and other maladies year after year. Then the officials and legislators responsible for this gross negligence suddenly get excited and try to unload all blame for continuance of preventable diseases upon the health officer. The position taken by the House committee is particularly untenable because it wants to enforce costly and almost futile examinations of restaurant employes before the rudimentary safeguards against syphilis have been set up. If the committee and the Commissioners are really interested in clearing up this plague in Washington, the most effective step they can take is to give Dr. Ruhland the funds he needs to put his program into operation.

Light Tanks

When the American M3 light tank to which Secretary Stimson has just paid tribute was first approved for production, military technicians claimed that it was probably the best light tank in the world. That they were not far wrong seems to have been proved in Libya. For M3's have reportedly met and repulsed German units consisting of medium-sized tanks with heavier armor and greater fire power. There was never any doubt about the remarkable speed, maneuverability and mechanical reliability of the 13-ton M3's. But they were not designed to take on medium-sized tanks weighing more than 20 tons and firing much larger shells. In some instances, apparently, when hit directly by shells from German tanks mounting 75-millimeter guns, the M3's have naturally been knocked out of action. Yet their own 37-millimeter armor-piercing shells apparently penetrate the armor of the heavier tanks.

Much of the success of the M3's in Libya has been ascribed to their ability to withstand damage which would incapacitate other tanks. But an equally important factor—and one about which some military authorities over here have been dubious—has been the "know-how" of the British crews. In the months since M3's began to reach North Africa in quantity the British have obviously mastered the job of M3 operation and maintenance. Our own officers and technical sergeants have assisted in the training of the crews. Indeed, according to cabled reports, Americans are now right up in front advising and helping with tank maintenance during the offensive. Their presence is a guarantee, of course, that the lessons of tank warfare in Libya will be passed on to the War Department as soon as possible. For the Libyan campaign, in which not only American-built tanks but armored cars and planes are participating, is to this country what the Spanish Civil War was to Germany: a proving ground for mechanized equipment.

Not the least of Libyan lessons may be additional information on how to develop antitank defense. Lieut. Gen. McNair, who is directing the current maneuvers in North Carolina, recently disclosed that a good deal more attention will be paid to such defense. In effect, of course, this means that the more deadly the M3 is in actual combat, the greater the problem of creating an adequate defense. As always in the history of military science, the appearance of an effective offensive weapon creates an urgent demand for a correspondingly effective defensive weapon.

House Delays

Every housewife could tell Congress that while the legislators have been dallying with price-control legislation, prices have not been standing still. The Department of Labor estimates that by mid-October living costs of wage earners and low-salaried workers had risen 9 per cent above the level of September, 1939. The food index had advanced somewhat more rapidly than the general index, and the department reports further pronounced increases in the retail prices of various staple foods during the first half of November. Clothing costs have likewise shown a more than average advance during the past year. So far, however, the rise in living costs has lagged behind the increase in average weekly earnings of factory workers. In mid-September, for example, earnings were 20 per cent higher than a year ago, and about 27 per cent above the level prevailing when war broke out in the fall of 1939.

Generally speaking, it is evident that living costs have not yet risen to the point of justifying demands for pay increases as an offset. But the accelerated rate of the advance in living costs is a warning that the rise may, and no doubt will, soon outstrip the rise in earnings. If living costs are permitted to soar, demands for higher wages cannot be turned down, and we shall have to face the familiar inflationary spiral of mounting prices, higher wages, higher costs and still higher prices.

Envoy To Mexico

The appointment of George S. Messersmith as Ambassador to Mexico in place of Josephus Daniels brings to one of the most vital diplomatic posts in our foreign service a career man of outstanding ability. Mr. Messersmith has served the Nation with real distinction in two hemispheres. As consul general in Berlin and later as Minister to Austria he saw the rise of Hitlerism at first hand. More importantly, he realized more clearly than most observers what a danger Hitlerism represented to the free nations and peoples of the world, not least those on this side of the Atlantic. After a period as Assistant Secretary of State he has served, since January, 1940, as American Ambassador to Cuba. This post has given him an invaluable opportunity to orient himself in inter-American affairs. He has distinguished himself by his sympathetic understanding of Cuba's problems and by his unflagging devotion to American interests. His assignment to the Mexico City post is a tribute both to him and to the career service of which since 1914 he has proved so bright an ornament.

FOOLISH ARE THE YOUNG

The young man talks like the flight of birds—
Updraft, downdraft
Aimless in the wind—;
But the old man carefully weighs his words,
And uses them when
The air is thinned.

The young man rushes the city's wall
Ruthlessly, wildly—
And is stopped at the gate;
But the old man sees that the stones stand tall,
And pitches his tent
Outside to wait.

The young man charges with gestures grand—
But his brittle lance breaks in his hard-fisted hand,
And the wall stands strong. In his blind chagrin
He sees not the old man walking within.

H. TOTMAN

The Washington Little Boy Blue

Letters To The Editor

All communications must carry the writer's name and address, though pen names are permitted at the editor's discretion. In fairness to other correspondents, letters should be held to 300 words. Letters are subject to condensation.

Union Regulation

Congress only is authorized to make laws by the Constitution of the United States; if a President, actually or by influence, does so, he destroys its "checks and balances," necessary to protect the people's rights and the life of democracy. He can only veto a law and Congress can pass it over his veto and it becomes the law of the Nation.

Why then does Congress dilly-dally with its plain duty? Is it lack of courage that leads it to dabble with appeasement and arbitration, both deadly, as experience shows? Unions have proved that if they fail to get what they want they kick out; if they get it, thus encouraged, others start their profitable strikes—an endless chain.

Unions, necessary and at first fair, have been molded by racketeering leaders into brutal gangs who impose on all classes, injure all legitimate business, levy a ruinous tax on industry and agriculture; breakers of peace, they persecute, bludgeon, kill. With "sympathetic strikes" they start a rule of terror on innocent people to accomplish their selfish ends and, with all this, go scot-free! Labor unions now are little Hitlers all over our land. Their hands have been against all, and now the hands of all are against them.

Congress has the Nation behind it, and it should act courageously, promptly and vigorously with a law that forbids all strikes till the World War ends, require unions to take out charters, account for the millions they tax and collect, and pay innocent parties for the destruction and damage they inflict.

SAMUEL B. WOODS.
Charlottesville, Va., Nov. 27.

Anti-Comintern Pact

In his column of November 26, "Ribbentrop's Circus," Barnet Nover has done an excellent job of analyzing and exposing the real purposes of the Anti-Comintern Pact. "For anti-Comintern, in the Berlin pact, read antidemocratic." Mr. Nover exposes brilliantly Hitler's policy of divide and rule, through the ruse of posing as an anti-Communist crusader.

There is a lesson for Americans in the demise of those foolish enough to believe Hitler's propaganda. Today a similar spectacle confronts us in these United States. We find that those who rave loudest about the menace of Communism in the American labor movement are those who sabotaged national defense by voting against the repeal of the Neutrality Act. They place the destruction of labor's rights before the destruction of Hitler. Thus was France immobilized, and thus will America be destroyed by its own Fifth Column.

The labor movement today speaks with one voice for an all-out policy of crushing Hitlerism. Yet there are still people who believe that antistrike legislation is more important than national defense.

The present emergency brings out in bold relief how inseparable are domestic and foreign policy. Let us not be misled by an "anti-Comintern" strategy into playing Hitler's game at home while we try to destroy him abroad.

HELEN SMITH.
Washington, Nov. 26.

Far-Sighted Formula

Recently one glimpses evidences of a shift of emphasis in the British and American war effort, an aiming at more than the annihilation of Hitler, a determination to establish a world climate in which Hitlerism will not spawn. The Churchill-Roosevelt eight-point program, although disappointing in its vagueness, was a step in this direction.

Another step we may discern in the proposal for a conference of nations, to convene now instead of after the war, to frame a code of political and economic conduct under which the postwar world may live in safety. This step may well prove a lengthy one should the delegates to the conference, shunning all counsels of vengeance, offer the benefits of this code to all peoples willing to abide by its rules, regardless of the stand of their governments in the present struggle. Contemplation by the Germans of this fair prospect, awaiting them from the moment they throw out Hitler, could not fail to encourage anti-Nazi feeling within Germany and stimulate revolt in the subjugated countries.

With the announcement of this far-sighted formula, democracy would cease to aim at the mere frustration of a madman's dream of world domination. As its goal of victory it would look to a world order so sane and just that future Hitlers could not find a following. Democracy's armed forces, forsaking their present dogged back-to-the-wall spirit, would acquire the zeal and striking power of crusaders.

HARRY STARK.
Augusta, Ga., Nov. 25.

Our War

During the recent debate in the House of Representatives preceding the vote to amend the Neutrality Act, one of the isolationist members was reported as saying: "I could not but vote to turn down the Senate amendments because they are equivalent to war—war by the back door, the back door of treachery to our people."

It so happens that we are now engaged in an undeclared war brought against us by a ruthless enemy, whether we like it or not. This may be war by the front door, the back door, or the family entrance, but it is war nevertheless.

The isolationists, by some mental perversion, seem to believe that a legislative measure has the miraculous power to protect us against attack. They have yet to find out, oddly enough, that it isn't what we say—it's what the other fellow can do, that counts.

Our Congress contains many men who talk much but think little. Or, as the Chinese say: "The full teapot makes no sound; the half-empty teapot is very noisy."

JOHN S. BARLOW.
Jersey City, N. J., Nov. 26.

Ribbentrop's Talk

The German foreign secretary talking recently to the Hitler's allies pointed out that there is no power on earth to defeat Germany and her allies. The United States is wasting time, money and effort to save Russia and England.

Only blind, naive and ignorant persons can believe this.

England with her Allies, especially with America, has a three to one better chance to win the war and eradicate infected Nazilism from the enslaved nations of Europe. Only our naive isolationists would like to see us bow to Hitler's arrogancy and supremacy. Any man, any nation, that fights for its right, freedom and liberty deserves our recognition and support.

STANLEY KOLO.
Washington, Nov. 27.

On Carrying Out The Rent Law

The Industrial Union Council wishes to join with other civic bodies of Washington in congratulating Congress on finally passing rent-control legislation for the District. Although this act will not be as effective as the bill originally proposed by the I. U. C., it will freeze rents and should prevent rent gouging.

It has been over 15 months since the I. U. C. first adopted a resolution requesting Congress to take legislative action to control rents here. At that time and for many months subsequently the C. I. O. was told that it was presenting an alarmist point of view, that there was no danger of overcrowding or of increasing rents. The rapid march of events has proved the C. I. O. correct; the facts themselves have persuaded Congress to take this necessary action.

The most important aspect of the rent legislation today is that the Commissioners should appoint an able and impartial administrator. On him will depend the success or failure of this legislation. It seems obvious that—in addition to being a resident of the District, as required by the act—the rent administrator should be absolutely impartial. He should have no interest, direct or indirect, in the ownership or management of rental property, whether in the District or elsewhere. His attitude must be flexible, anxious to apply the spirit of the act—which is to protect tenants. He must be firm and aggressive to withstand the attacks which will undoubtedly be leveled against him by selfish operators.

The staff for assisting the administrator should include legal aides who can investigate and prosecute cases for tenants who are unable to hire lawyers for themselves. An adequate inspection staff must be available to insure the maintenance of services. Reduction of services formerly rendered is the simplest method by which a landlord can increase effective rents.

Tenants themselves must be vigilant in seeing that their landlords comply with the law.

Immediate and widespread publicity should be given to the Rent Control Act in order that rents will definitely be returned to the level of January 1, 1941, at the end of the 30-day period from the enactment of legislation.

Some problems will have to have special consideration. Among them are those of the operator or sublessor, including many rooming house keepers; the practice of cutting up old houses into one-room apartments, into which one family is crowded. Becoming common in recent months, this latter practice represents a tremendous increase in rental. As a house, one of these buildings may have brought in $60 per month; divided into, say, eight one-room apartments, the house may bring in a rent as high as $200.

In regard to complaints, the administrator should handle cases of low-income tenants first, as their need for relief is the greatest.

We must also remember that rent control alone will not solve the housing problem. A much increased program of new construction and rehabilitation is the greatest need in Washington today.

SEYMOUR HOWARD.
Acting Chairman, I. U. C. Housing Committee.
Washington, Nov. 27.

The Post Impressionist

"Something Old—"

"Something old and something new,
Something borrowed, something blue."

"Well, here it is, that something old—and does my child know what to do with it!" and the flute-like voice trilled with pride and laughter. And there it was—an ivory-colored cobweb—a wisp of an apron. "Long time ago," continued the mother, "over 50 years ago, my great-grandfather went to Ireland and one of the gifts he brought back to my great-grandmother was the little apron. In those days, you know, they wore them over their black silk dresses."

A Carrickmacross lace apron.

"And this is the way my child will wear it—the bib will lie flat about her head, these two tabs will come in front and be looped under, and the apron part, this, with the harp and the shamrocks, will drift over her shoulders. Charming—don't you think?"

Carrickmacross lace — born of Italian guipure. Once again I stood beneath the blue skies of Italy, in the still hot air of Burano. Aeolus of the Adriatic was too drowsy with heat to blow a breath. Lazy bees droned in the sunlight. Italian women, deep-bosomed, happy-hearted, bent dark eyes over their delicate needlework, singing songs that the women before them had sung through the centuries as they plied their needles in this fine work that added to the beauty of the world in enhancing the loveliness of women. Here on the island of Burano, not far from Venice, women are still making this fine lace, the guipure of Italy. Botticelli, that strange, shy genius, felt the appeal of its beauty and immortalized it in his paintings of those slim, spiritual women that seem to move so gracefully toward us from another world—the world of Botticelli's fancy. His pictures found their way across the mountains into France. Women of wealth, ever eager for new aids to beauty, sent couriers into Italy to bring back laces. When the young Catherine de Medici made her home in France, she encouraged all the arts of her homeland. To bask in her favor, men and women alike gloried in the magic of the needle. Vast sums were spent for lace. Some nobles, eager to keep pace with their wealthier friends, sacrificed their estates to add to their lace chests. It was a day when men ruined themselves for the airy beauty of lace.

The trade thrived—thrived to such an extent that Italy took alarm. Italian lacemakers were establishing schools in France which would take trade away from Italy, take revenue away from the state. By fair means or foul this must be stopped. Italian lacemakers must come home. The state commanded. The edict went forth—return to Italy or your relatives will be thrown into prison and kept there. You will be sought out and killed. Return, and all will be forgiven you and you will be assured of compensated services as long as you live. Some did return to Italy; others fled to England. Once again Italy became the great lace market of the world, and once again Italy smiled in the renewed prosperity of increased trade. When the great Sun King was on the throne of France, the sums that passed from France to Italy for fine laces were so great that Colbert, the financial genius, then minister of finance, decreed it a high misdemeanor to send to Italy for laces. Lace schools were established in France under the protection of the Crown. They quickly developed until they rivaled those of Italy. Enormous sums were spent on lace. Then, once again tragedy stalked abroad and scattered the pillows and the bobbins and the needles. With the Revocation of the Edict of Nantes, many of the lacemakers fled to England; some settled there, others went on into Ireland.

So it was that the lace that was born of the quick fingers and happy hearts of Burano's women, the lace that had pleased best the fancy of Botticelli, the lace that had found high favor in France, came to rest at last in Carrickmacross. Once again the needles flew. The chatter of happy Irish hearts at work woke the little fairies—the pixies—drowsing in the cups of flowers. Curious, they came close, closer, for they wanted to whisper in Irish ears, to touch and so lend a new grace to flying Irish fingers. Thus, there crept into the lace the artistry of the grace and joy of the soul of Ireland.

Today, among the rolling hills of Maryland, in the proud domain of Sunnymeade, a girl on the threshold of womanhood moves across the greensward to meet her beloved—moves from the sure protection of her parents to the uncharted love of her betrothed.

"Here comes the bride . . ."

Marianna, so young and lovely—but long, long ago, in the hot still air of Italy, women who loved as you love plied flashing needle to make beauty for you this day.

Marianna, so carefree and happy, but long, long ago, girls like you choked the sob in their throat, stilled their trembling hands to gather little bobbins and needles for flight across the waters, where in safety they might continue to make the filmy lace such as that which today lends grace to you.

You think it is a little breeze stirring the lace about her brow?—Come close—look—you see?—it is a little pixie that a moment ago sprang from that trembling blade of grass—a little pixie, grown suddenly wise and kind because of the joy and hope in the heart of a young girl—a little pixie hurrying to that Irish harp . . . listen, fairy fingers are sweeping harp strings of lace, a fairy voice sings low to the bride the song that is pulsing through the heart of the bridegroom—listen—you hear—

Marianna, Marianna—
"Had I the heaven's embroidered cloths,
Enwrought with golden and silver light,
The blue and the dim and the dark cloths
Of night and light and the half-light,
I would spread the cloths under your feet:
But I, being poor, have only my dreams;
I have spread my dreams under your feet;
Tread softly because you tread on my dream."—Yeats.

CLEMENTINE PHELPS.

Today And Tomorrow

By Walter Lippmann

The Turning Point at Home

THE COUNTRY has just passed through a most difficult period, and it is very important that we should all try to realize as clearly as we can how radically different are the issues now than they were three weeks ago. The turning point was at two events: the repeal of the Neutrality Act and the arrival of Mr. Kurusu.

LIPPMANN

The votes in Congress marked the end of the long controversy between the interventionists and the isolationists. In this debate the interventionists have wished to defend the Western Hemisphere at a distance by cooperating with the Allies to maintain command of the Atlantic Ocean; the isolationists have preferred to stand guard alone in this hemisphere. Since the interventionist policy called for preventive action to forestall a danger which was not yet directly upon us, the need for the action was not apparent to everyone, and therefore the risks of acting were clearer to many Americans than were the risks of not acting. Nevertheless, a considerable and a growing majority of the people came to favor the interventionist policy, and in the period between the enactment of lend-lease in March and the amendment of the Neutrality Act in November the preventive policy was adopted.

It is now in force, and there is no reason for thinking that it will need to be reconsidered or radically revised until and unless there is a radical change in the military position. If there is such a change, new decisions will have to be taken. But until and unless there is, none will need to be proposed, and so our problem now is no longer that of debating and deciding a policy but of executing effectively a policy which has been determined upon. Under these circumstances, as Senators Taft and Gillette have indicated, a loyal opposition cannot place itself in the position of resisting or of weakening the policy itself.

THE END of the controversy over intervention as a preventive policy of active defense in the Atlantic has coincided with the mission of Mr. Kurusu. The question in both oceans is now no longer whether we shall take anticipatory measures, running risks to avert greater risks, but whether we can hold our positions or whether we shall be forced out of them. For many years, indeed until this very month, we have had the problem—always a very hard one for a democracy—of looking forward and of taking action on our own initiative. Over that problem we have been divided. But now the situation is radically altered because the fundamental decision—as to whether there is to be war or peace—depends not upon what we propose but upon what Japan decides to do.

If the negotiations fail, we shall not declare war upon Japan and attack Japan but Japan may start a war in which we shall have to fight back. The country realizes this, and that is why there is no such division of opinion as there has been over our Atlantic policy. The country understands that if war is to be avoided, it can only be by making it perfectly clear to Japan that we can retreat no further.

Thus, our Atlantic policy being completely established, is no longer a subject of controversial debate and our Pacific policy, as we can see from the absence of "isolationist" criticism, is fully supported by the Nation.

THUS there has disappeared the cause and the ground of the political disunity in the country, and the time has come when the responsible members of the opposition must examine the position and reconsider their line of action. The question is a very grave one for the Republican Party and for the country. Up to this point their opposition has, whatever their critics say about it, been a contribution to the making of national policy. But once the policy has been decided upon, it cannot be reversed and, therefore, opposition becomes illegitimate insofar as it challenges the good faith of the Government, or impairs the practical operation of the policy, or incites to disaffection and discontent at home, or gives comfort to the enemy abroad.

A failure on the part of the Republican Party to give the national policy wholehearted support, which of course includes outspoken criticism of incompetence, unwisdom, and inefficiency, will have to be construed as meaning only one thing: that the party is gambling on the defeat of the United States and that it is staking its political future on a national disaster. If the Republican Party in Congress merely sulks and opposes, waiting for trouble, and appearing to hope for trouble, which might win it the votes of people made discontented by the sacrifices that the national effort requires, the Republican Party will have placed itself in the intolerable position of having a vested interest in the humiliation and defeat of the United States. This is no position for a great party in the most dire crisis of modern history, and now, at the turning point in affairs, it may be the last opportunity for the Republican leaders in Congress, and for men like Mr. Hoover and Mr. Landon on the outside, to stop, look, and listen before they irrevocably commit themselves.

IN MAKING their decision as to what is the duty of the opposition, they ought not, I venture to suggest, allow themselves to be confused by the Constitutional theory which my old friend, Mr. Mark Sullivan, is preaching to them. He is telling Congress that one of the great issues in the world today is whether parliamentary government can survive and that it cannot survive if Congress follows the leadership of the President. And so he is advising Congress to rebel and impose the legislative will on the Executive.

It is not necessary to think well of Mr. Roosevelt's leadership of Congress during the past eight years, as indeed in many critical respects I certainly do not, in order to see that Mr. Sullivan's advice to Congress is very bad advice indeed, utterly at variance with our political experience, and highly dangerous and inexpedient at a time like this. The American system of government is unworkable, especially in times of crisis, unless as Woodrow Wilson pointed out long ago, the President takes seriously his Constitutional mandate to lead Congress with recommendations that are not "merely perfunctory." For, as Wilson said, "the Constitution bids him speak and times of stress must more and more thrust upon him the attitude of originator of policies."

FOR it is utterly impracticable for some 500 legislators to direct the policy of the Government: their function is to approve or disapprove, to advise, criticize, examine, and hold accountable. They cannot impose a policy, as Mr. Sullivan suggests, upon an unwilling Executive because the enforcement of policy is in the hands of the Executive. If he does not think the policy is wise or workable, it is never a good idea to impose it upon him. If, for example, the President and his subordinate, Mr. Henderson, believe they cannot freeze all prices and wages, that the policy is administratively impossible, there is no sense in passing a law which orders them to do what they do not think they can do.

The leadership in legislation which has to be administered must come from the President. Whatever one may think of the man who is President, there is no other way in which such legislation can originate. The case is, of course, quite different in respect to laws which do not have to be administered by the Executive, and affect only the civil rights of private persons in the law courts. It is in matters of national policy, which always require administration, that Presidential leadership is indispensable.

IN THESE MATTERS, which are the ones Mr. Sullivan has in mind, the survival of parliamentary government will not be insured by a legislative rebellion which paralyzes the Government. If Mr. Sullivan doubts this, let him consider the fate of Mr. Hoover with the tariff, of Mr. Hoover who practiced the refusal of leadership, which Mr. Sullivan preaches, till his Administration was in ruins.

The survival of parliamentary government depends, not upon legislative obstruction and self-assertion, but upon the successful solution of the grave problems of our time. If they are not solved, and the world is thrown into revolutionary chaos, it will not be 500 bewildered Congressmen who will provide the remedy. If the problems of our times are solved successfully, parliamentary government will survive because our civilization has survived.

Off The Record

By Ed Reed

"When you finish knitting for the boys at Fort Meade how about taking care of the home guard?"

Newsreel From S. A.

By Carlos C. Nagel

Spotless Paramaribo

Many mothers and sweethearts, sisters and brothers of those ten thousand American men stationed today in the Dutch Guiana must be wondering what that colony, edged between the British and French Guianas, looks like. Its nearness to the ill-famed and dreaded French penal colony may not be a very tranquilizing omen; its deep tropical atmosphere may give vent to worries about illnesses.

It is strange that fate should have sent the first American troops to a region of South America which so closely resembles the popular conception of that sub-continent as featured by the ten-cent novel of adventures. In that sense the set-up is perfect: steaming heat, wild animals, thick jungle and even an assorted population from all over the globe to furnish an excellent plot!

But we forget the Dutch, the sober and industrious owners of that colony which they themselves call Surinam, four times larger than tiny Holland. The Dutch are some of the best and most efficient colonizers and they have contrived to make out of Paramaribo, the capital of Dutch Guiana, something resembling a Dutch town in a tropical setting. The place has canals, dikes, windmills and the streets are spotless, covered with glistening white and crushed shell over which you see on Sundays the good Dutch people, in spite of the heat, dressed in black, riding their bicycles to the Protestant church.

It is curious to note that American troops are helping to protect today a colony which once belonged to Great Britain and which came under Dutch possession after shrewd deals by means of which in 1667 they ceded to the British the rather well-known island of Manhattan and for which the Dutch had paid the Indians the legendary pieces of cloth and glass beads! The British lost Manhattan Island together with a good deal more of what today is the United States, but the Dutch are hanging on to Guiana with American aid!

More than one boy from New York City has a chance now to see what the Dutch received for their home town. With all the excitement Broadway has to offer today it cannot be compared with an excursion to the interior of Dutch Guiana, for Paramaribo is really only a spot of civilization surrounded by some cultivated land and then many miles of wild country hiding enormous wealth. A railroad connects the capital with the goldfields of Dam, 110 miles away, and that is about all the transportation facilities the colony has to offer to those who may hesitate to use the many rivers to visit the hinterland.

There probably will be little need for American troops to enter the interior of Dutch Guiana, since the coast, together with the French Guiana and Brazilian border, is the vital area protected now by Brazilian troops.

THE UNTIMELY DEATH of Don Pedro Aguirre Cerda, President of Chile, has led to many and diverse conjectures as to how and when his successor will be elected. The constitution of Chile is very explicit on the matter: The vice president, who has been in charge of affairs until and since the President's death, is required by law to hold elections within 70 days after the demise of the head of the government. These elections are held in the usual manner as contemplated by law and the chosen candidate fulfills the unexpired term, that is, until 1944.

The Popular Front, the most representative and powerful combination of parties in Chile today, is composed of the Radical, Radical Socialist, Democratic, Socialist and Communist Parties.

It is the feeling in Chile that the late President Aguirre Cerda, backed by these parties, has done well during difficult times and will be replaced by one of his close cooperators and a representative leader of the Popular Front.

"Don Tinto," as the President was called with loving respect by those who placed him in the presidency, was a highly popular leader who became an idol during the disastrous earthquake which destroyed a good part of southern Chile and killed over 25,000 people in 1939. He was one of the first to reach the region from Santiago and personally took charge of immediate succor. He was unfiring in his efforts to cooperate and he was seen for days afterward walking or riding through the destroyed cities and towns, without sleep, unshaven, utterly shaken by the disaster that befell the people of Chile.

Although Don Pedro had been in the United States and had learned to like and admire the American people, it probably was during that catastrophe that he developed a strong admiration for the United States and its President. It must be remembered that this country expressed its sympathies toward the stricken nation with practical, highly valuable aid which did much to reduce the suffering and prevent disease. Outside of the great help of the neighbor countries of Chile, the President, Aguirre Cerda, was deeply moved by the joint help of the two great democracies—Great Britain and the United States. This country sent large Army planes with medicaments, whereas Great Britain, with several battleships in Chilean waters at the time, placed these at the disposal of the President for the transportation of wounded, doctors and nurses.

When President Franklin Roosevelt commented in moved tone on the death of President Pedro Aguirre Cerda during a recent press conference, he was speaking of a man who was a good friend of his.

Fair Enough

By Westbrook Pegler

Telephone Talk About Joe Fay

Watkins 9-6868.

Garment Workers?

Let me talk to Dave Dubinsky. Hiya, President. This is Pegler. You know, Bill Green's friend. I got news for you. I ought to charge you dough for this. Your pal, Joe Fay, just got indicted up in Syracuse, for assault, second. Misd emeanor nothing. It's a felony, good for five years. Stop laughing, will you? How can I tell you about it with you roaring like that?

PEGLER

Well, it seems he socked this guy about the same as he belted you at the A. F. L. convention in New Orleans last year when you offered the resolution to kick the hoodlums out of the union leadership and he took it as a personal affront. The guy's name is H. Orville Warner and he was business agent of a couple of Rochester locals of the International Union of Operating Engineers. Well, on August 20, when the A. F. L. was holding its State convention in Syracuse, Warner went into the meeting of the engineers and Fay, being one of the international V.-P.'s, was in the chair and this Warner wanted Fay's help against some companies that were mining nonunion gravel for a defense job and Fay gave him the rough side of his tongue, so Warner walked out of the room to cool off.

SO your hoodlum pal followed him out and popped him and Warner's story is that he socked him from behind, or, anyway, one of his famous sneak punches that he is always throwing at guys with their hands in their pockets. So down goes Warner and they say Fay then gives him the shoe in the face. I have got two doctors' reports here on my desk. They say "fracture of the right maxilla."

Well, Warner seems to be a stand-up guy, so, when they tried to square it he said nothing doing, and when they threatened him if he wouldn't withdraw his complaint, he got a police sergeant to walk in and tell them they don't stand for any monkey business by outside talent. He has got a lawyer friend named Ray Fowler in Rochester, who just doesn't like gorillas, so Fowler takes an interest in the case and Jesse Cantor, an assistant D. A. in Syracuse, gives it to the Onondaga grand jury and they vote a bill. And so Thursday Fay showed up in court and pleaded not guilty and put up $1000 in $100 bills, but he has got to go back after the first of the year and they are going to level on him. No fix.

FOWLER says Warner went through hell. One operation lasted two hours and they had to keep him under anesthetic all day so they could drain the blood from his throat.

If this had happened in Jersey, of course, Fay could brush it off, because you know what a high roller he is over there with the Hague mob and the underworld. He gets around with some of the big respectables in Newark, too, and did you know he has got a swell big home in the best part of Newark?

And here is another laugh, Dave. Did you ever notice that the international headquarters of this union is in the Bible House in New York?

INCIDENTALLY, Joe can't claim he was drunk this time. They say he was sober for once and that makes it badder.

I suppose that great and selfless servant of the working stiff, William E. Maloney, of Chicago, the international president of the union, will have to move in and do his stuff for his worthy vice president, but it probably won't be necessary for him to miss the racing season at the hoodlums' horse yard in Miami during the hibernating season of the rich unioneers and those whom Edgar Hoover calls the criminal scum.

You can't expect him to detach himself from his stable of dashing chargers, but it would be no trouble at all to arrange a whole series of those marvelous spontaneous testimonial dinners among the locals around the country and charge the poor saps $5 a ticket for a six-bit chicken dinner and present the rest to Brother Fay as a defense fund. Or they can just put the shake right on the poor dummies with an assessment and no foolishness about a dinner.

I CAN'T wait to tell Bill Green about it. Bill went out to one of those spontaneous testimonials for Brother Maloney a while ago and Fay was one of the principal speakers. And you don't need to be told Green's position on Hoodlum Joe since Fay was invited to Bill's big complimentary dinner for the foreign delegates of the International Labor Organization and Frances Perkins was there and you walked out and left the party flat, as a protest.

I heard something else that will give you a laugh. Fay's daughter got married a while ago to some dude in Bermuda and a lot of Joe's pals went down and who do you think were among the happy throng of well-wishers? Well, of course, Maloney went along, tearing himself away from his racing stable for a few days, and so did the distinguished Longie Zwillman, the underworld leader on the wrong side of the river. You remember Longie. Booze during prohibition and now it's numbers. What would you give for the movie rights to the look on the faces of those limey dudes in Bermuda as Longie Zwillman waltzed down the aisle of Paget Church as a social pal of Hoodlum Joe, the bride's old man?

Well, so long, Dave. Will I be seeing you at the trial in Syracuse?

Drama In Wartime

By J. B. Priestley

Entertaining Part Of War Effort

Another in a series by the famous British novelist, essayist and playwright.

London (by Wireless).

BEFORE THE WAR most of my time and energy were spent in the world of entertainment. I was a very successful dramatist. I had my own producing company and I was also director of the London Repertory Theater. I was also interested in films. What has happened to that side of my life?

Well, at present, a new comedy of mine (a satire on broadcasting, not a war play) called "Goodnight, Children," is touring before it opens in London; a film whose original story I wrote, called "The Foreman Went to France," a war film, has just been made; and another film based on my novel, "Let the People Sing," is nearing completion. So obviously I have not said goodby to that side of my life.

But let it be freely admitted that the difficulties are enormous and far more formidable than they ought to be. A people engaged in total war must have entertainment. Everybody is agreed about that. It is urgently necessary to relieve the strain. But while the principle is accepted, not very much is done to help entertainment and much is done to hinder it.

FOR SOLDIERS and airmen and many of the people in war factories, a large organization called after its initials in modern fashion, Ensa, provides entertainment sending plays, revues and concert parties, or, if necessary, troupes consisting of two or three entertainers, around the country. Its headquarters at the Drury Lane Theater, where it functions under the able direction of an old theatrical colleague of mine, Mr. Basil Dean, resemble a kind of high-speed, mass-production entertainment factory. It employs thousands of people, including at times stage stars who work for little more than bare expenses.

Then there is a smaller and more highbrow organization called, again after its original initials, Coma, which sends out a few touring companies doing serious drama, many musicians to give concerts in small towns and villages and some exhibitions of art. This is an excellent thing, but at present it has not enough money to play with and it is much too small.

For the rest, entertainment receives no official assistance and is, of course, greatly hampered by wartime conditions. Indeed, in this respect we are probably much worse off than totalitarian states like Russia and Germany. Entertainment is left to private enterprise under conditions that make private enterprise very difficult.

THUS, many of our very best actors, such as my colleague in many productions, Ralph Richardson, are in the fighting services. It is hard to find capable performers for the younger male parts. Even actresses are harder to find than they were because many have taken war jobs or want to look after their young children. It is difficult tracking down people in wartime. Casting a play or film is a heartbreaking job.

Then there is an acute shortage of technicians, especially in film studios. Scenery, properties and costumes cannot be ordered in the lighthearted fashion of prewar days. You have to improvise and make do. And there are, of course, not as many film studios and theaters available as there were before the war. All financial arrangements are more difficult and now we tend to go into all these enterprises on sharing terms.

A PLAY may go, as a play of mine did recently, to a city that happens to have just one of its places of amusement hit by a bomb. The natural result is that the people of that city do not feel like crowding their theaters and picture palaces for the next few weeks (our people are anything but cautious, but there's a limit to recklessness) so your play takes a quarter of what it would normally take. And we have to allow for these risks.

Travel is not easy and sometimes it is hard to find good accommodations for touring actors and musicians. Their life is no joke, and I for one have nothing but admiration for their gallant spirit. Many of our best performers have done a magnificent job during these last 18 months and deserve more official recognition and credit than comes their way.

THERE IS, however, another and better reward and this does come their way. That is the keen appreciation and enthusiasm of our wartime audiences. The people do enjoy what is offered them and this in spite of the fact that most of them are working much longer than before the war and naturally find traveling to and from places of amusement through the blackout a not very pleasant business. It is a privilege to do one's best to amuse such people.

I still believe, however, what I have said publicly more than once even before the bombing began, namely, that provision of good entertainment which can serve both as inspiration and relaxation is an essential part of the war effort and should be officially regarded and treated as such. This means it should be the business of a wartime government not to put obstacles in the way of entertainment but to try to help us entertainers carry on with our essential tasks. But whether that help is forthcoming or not we will carry on.

Payroll Tax Held Likely

Parley Planned

By the Associated Press

President Roosevelt will call Treasury experts and Congressional leaders to a White House conference, probably next week, to seek an agreement on the substance of proposed new tax legislation.

Plans for the meetings were disclosed yesterday by Chairman George (Democrat), of Georgia, of the Senate Finance Committee, who told reporters he expected any new revenue program to provide for a payroll withholding tax.

George expressed the opinion that consideration of a new revenue measure was likely to be delayed until January, despite urgent Treasury appeals for speedy action.

While the Georgia Senator would not predict the form to be taken by the new bill, he said he looked upon the inclusion of a payroll withholding tax as "inevitable" and believed that it might be accompanied by a general all-round increase in corporate and individual levies.

THE TREASURY has suggested several types of withholding taxes as measures to forestall threats of inflation, including an increase in the present Social Security levies. But Senator Taft (Republican), of Ohio, made it clear that there would be strong opposition to the latter proposal.

"If we are going to have a payroll tax," Taft declared, "Let's make it an out-and-out tax and not disguise it as a Social Security levy."

The Ohio Senator said he had little patience with the theory that withholding a portion of the pay of all salaried workers would prove an effective brake against inflation, remarking that it would entail hardships for the 70 per cent of workers he said had received no increases despite the industrial boom created by the defense program.

WHILE THE Treasury has suggested a payroll tax of 15 per cent, Taft, a Finance Committee member, said he thought 5 per cent should be the limit, with some equalizing concessions made on the regular income levies.

"The tax ought not to be discriminatory against those in the lower brackets," he declared. "Even if we put a 5 per cent levy on payrolls, that is going to force the man who gets $30 a week and now pays about $60 a year income tax to pay an additional $75.

"That woud be asking too much. The additional levy ought to be compensated by a reduction in the regular income tax or all of the tax collected through a payroll levy, if that is the more economical way."

Former Slave Asks Yule Help For Colored Folk

Albert Barnes, chairman of the Ministers and Deacons Welfare Association, a former slave, man of many memories about America's statesmen of 40 years ago and with a great feeling for charity, went around with his slip of paper again yesterday because Christmas is approaching.

For the association he was asking: "Our friends to help us with Christmas baskets for the destitute old colored men and women and little children. All donations of cash, food or clothing will be greatly appreciated. Send all donations to headquarters, 2315 Sherman Avenue Northwest."

The old man was given $80 a month pension on his retirement as a waiter and committee room handy man at the Capitol six years ago and often he uses it to help destitute people along, his friends say of him. He has gone from door to door collecting food and clothing for them.

The Gallup Poll

Interest in Religion Seen Increasing More In Cities Than in Agricultural Areas

By Dr. George Gallup

Director, American Institute of Public Opinion

This is the first of a series of two articles reporting public opinion on religion and the churches, particularly in relation to war.

Princeton, N. J., Nov. 28.—Has interest in religion been increasing since the war began?

A stock-taking survey conducted by the institute among church members and nonmembers from coast to coast indicates that while only a small proportion of country and small-town people think interest in religion is increasing, a much larger proportion of city dwellers think so.

Those who hold this belief explain it on the ground that "trouble makes people turn more to religion."

The institute survey was conducted on the following issue:

Throughout the Nation, approximately one person in every three, on the average, replied that religious interest was increasing. The national result, and the difference between country and city dwellers, is shown below:

"Have you noticed an increase in interest in religion in your community since the war began?"

	Yes	No	Don't Know
Farmers	22%	66%	12%
Towns Under 10,000 Population	27	60	13
Towns and Cities Over 10,000 Population	37	52	11
National	31	57	12

An institute survey conducted on a similar question two years ago likewise found differences between the opinion of city and farm. While approximately one-fourth of farmers interviewed thought interest in religion had not increased during the preceding few years, approximately two-fifths of city voters felt that it had.

There is, however, no widespread feeling today that young people are more interested in religion than young people were ten years ago. In fact, the institute survey found that the largest number of persons polled think the younger generation is less interested in religion than the youngsters were a decade ago.

This is revealed in the following poll:

"Do you think young people in this community are more interested, or less interested in religion now than young people ten years ago?"

More Interested	18%
Less Interested	49
About the Same	24
Don't Know	9

No important differences in the results were found by size of community.

Public Opinion Poll Started in Canada

Princeton, N. J., Nov. 28.—In probably the most impressive news collaboration in Canada since the formation of the Canadian press service, 27 leading newspapers in the Dominion are uniting this week to sponsor public opinion surveys by the Gallup Poll of Canada.

The formation of this poll, which is to be called the Canadian Institute of Public Opinion, marks the extension to the fourth major democratic country of the Gallup method for continuous public opinion measurement. Such polls are already operating in Britain and in Australia as well as in the United States.

The Canadian Institute will report today in 27 leading Canadian newspapers who are sponsoring the public opinion survey project the following results:

"In your opinion, what is the most important problem the Canadian government must solve in the next few months?"

Conscription of manpower and wealth	35%
Increased war effort; how to increase production and win the war	23
Financial measures, including price control, inflation, taxes	15
Problems related to labor and employment, including defense strikes	5
Farm problems	5
Post war reconstruction	4
All others	13

Regularly On This Page

WALTER LIPPMANN—Tuesday, Thursday, Saturday.

MARK SULLIVAN—Sunday, Monday, Wednesday, Friday.

ERNEST LINDLEY—Sunday, Monday, Wednesday, Friday.

BARNET NOVER—Monday, Wednesday, Friday.

WESTBROOK PEGLER—Sunday, Tuesday, Wednesday, Thursday, Friday, Saturday.

A Black Dobbs

For every occasion where a black hat is appropriate, make it a Dobbs, and you know that impeccable correctness is yours.

Opera Hat $15
Silk Topper $18
Black Homburg $8.50
Midnite Soft Felt $8.50
Black Derby $8.50

LEWIS & THOS. SALTZ INC.
1409 G STREET N.W.
DISTRICT 3822
NOT CONNECTED WITH SALTZ BROS. INC.

"Limited time" gift offer!

3 pairs $1.50 Gold Stripe *Silk* Stockings —in this special 50c Santa Claus Box $4.35

Beautiful Gold Stripe silk stockings, shimmering all silk from top to toe, the same fine quality and workmanship that have made these the favorite Christmas stockings for so many years! Three-pair wardrobes will be made up of sheer and sheerer weights assorted any way you wish and in a variety of shades.

Gold Stripe Silk Stockings only at Jelleff's in Washington and this special gift offer available also at our uptown shops—3409 Conn. Ave., opposite Newark Street, and 1721 Conn. Ave., near S Street.

Maryland Bombers In Libyan Battle

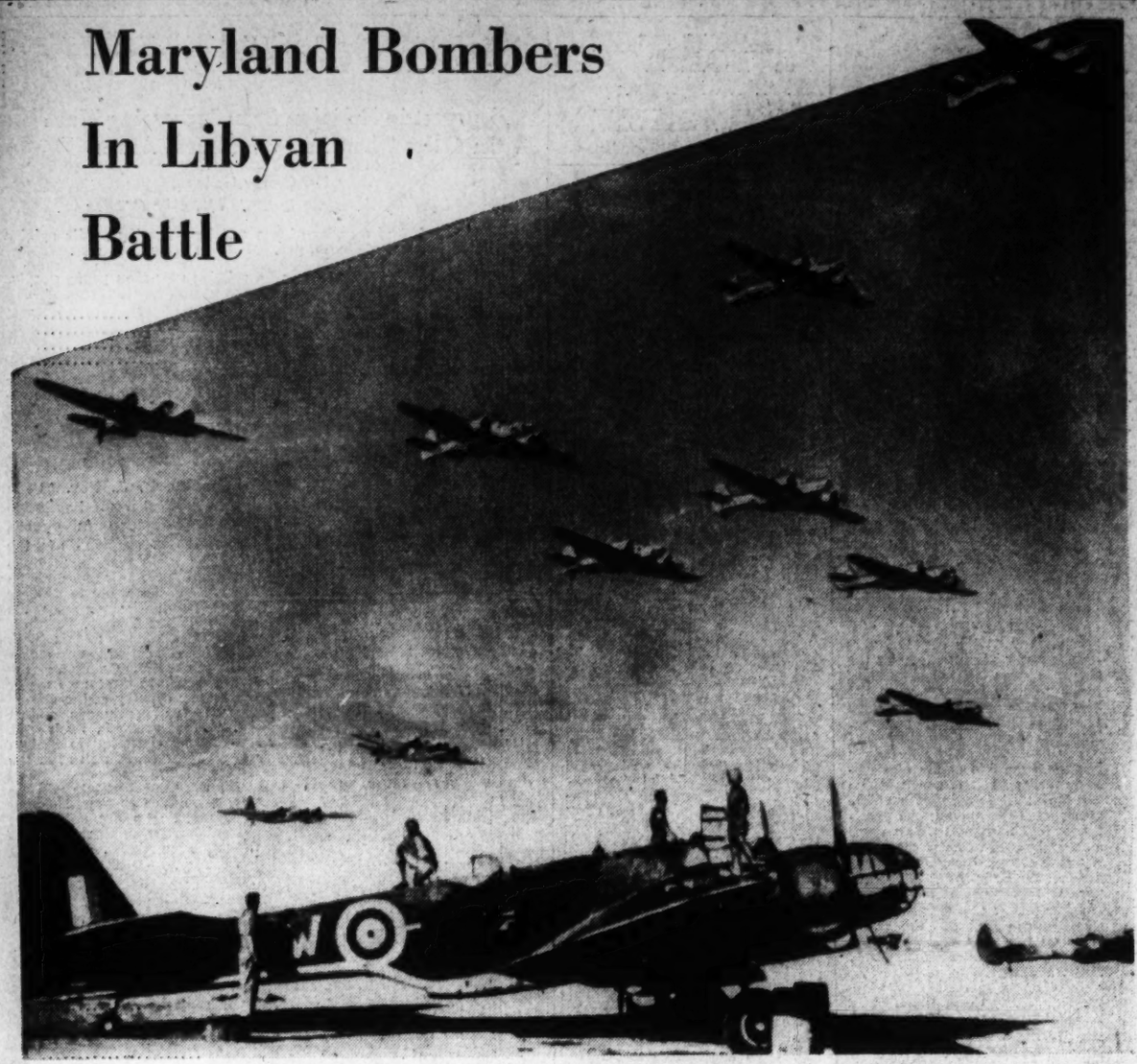

OFF ON BOMBING MISSION—Heavy Maryland bombers, built at the Middle River, Md., factory of Glenn L. Martin, speed away to attack Axis targets in Libya. British yesterday reported heavy bombing of Axis docks at Bengasi and supply lines to the Rezegh battle front (see map below)

Associated Press WIREPHOTOS

MEET "ROOSEVELT"—This mascot and watchdog of a British armored car unit is named Roosevelt. Here, he rides on patrol near the Libyan battle front

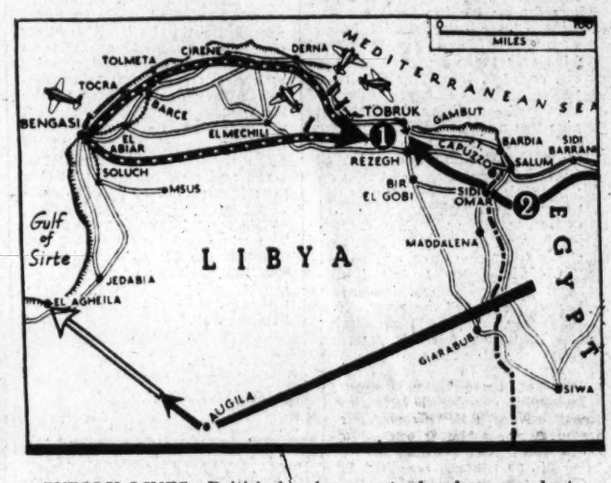

SUPPLY LINES—British bombers yesterday hammered at Axis supply lines (dotted) linking Bengasi with Rezegh (1), where British claimed to have made a supply link between Egypt and Tobruk. Rome said an Axis force had taken Sidi Omar (2) but British said this unit had been cut up into roving bands. British thrust, last reported at Augila, presumably was advancing toward El Agheila

Associated Press WIREPHOTO

Romance—Film Actress Astrid Allwyn and Charles Fee, West Coast executive of a Boston insurnace firm, will be married tomorrow in Las Vegas, Nev. They met for the first time when Fee returned a book he had borrowed from Miss Allwyn's sister, his neighbor. The actress is the former wife of Actor Robert Kent

Associated Press WIREPHOTO

Navy Men—"Like father, like son," was never more true than it is in the story of Charles A. Miller, 42, and his son, Charles, jr., 17. The youth joined the Navy and the elder Miller, a Navy veteran of World War I, decided to rejoin after seeing his son in uniform. Here, they are in their Boston home

Post Staff Photo

Workers—The drama workshop at American University is busy today preparing for the university's presentation of "Stage Door." Here, March Walker (left) and Eleanor Case paint backdrops. The show, which was a film success last year, will be staged by the university dramatists December 5 and 6

Associated Press WIREPHOTO

Say When—Actor-Producer Orson Welles and Screen Actress Dolores Del Rio say they'll wed shortly after her divorce becomes final January 18. They've been together so frequently their friends' only question was "what's the date?" Miss Del Rio obtained an interlocutory decree from Cedric Gibbons, movie art director, last January. Welles was divorced two years ago from former Virginia Nicholson, Chicago

Mishappy Landing—Private Charles V. Lankford, of Washington, landed in a pine tree after leaping in the paratroop attack on Maxton Field, N. C. Here, Lankford, a member of Company C, 502d Parachute Battalion, cuts himself free of his parachute and jumps to the ground

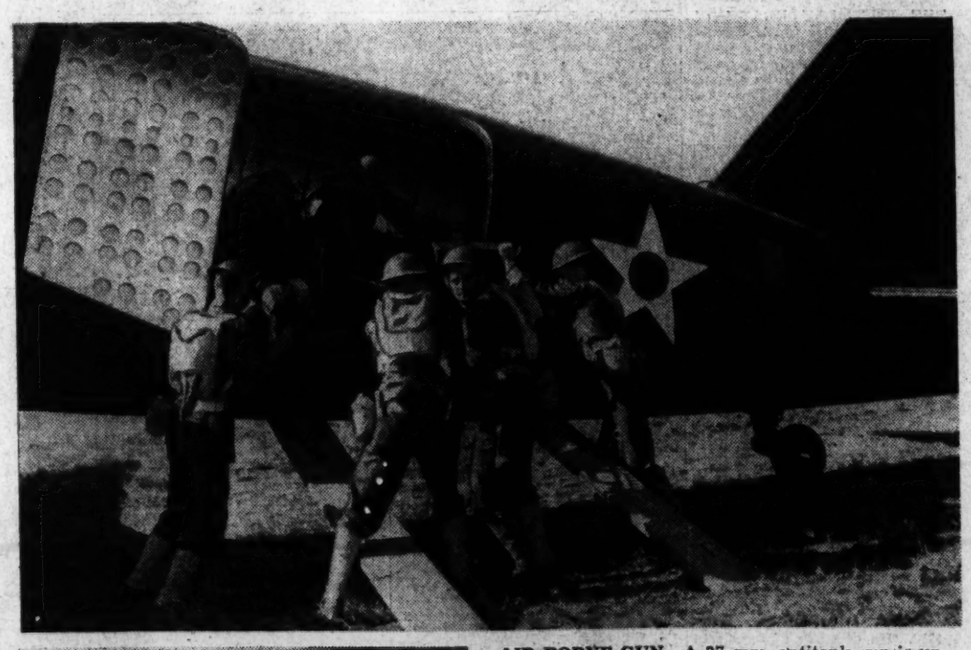

AIR-BORNE GUN—A 37-mm. antitank gun is unloaded from plane by troops of the Provisional Air-Borne Tank Force 2 during simulated attack on Maxton Field, N. C. Paratroops participated

Associated Press Photos

TANK TANGLES WITH INFANTRYMEN—In a mighty embarrassing position is this light tank. Posing as a much heavier medium tank of an armored division fighting with the Red forces, the smaller vehicle roared point-blank into a 37-mm. antitank gun fired by victorious Blue troops of Fort Meade's Twenty-ninth Division. The action was near Monroe, N. C., as First Army and Fourth Corps forces met in mimic battle. The Blues won and maneuver "armistice" was effected yesterday

Carolina War Games End; First Army 'Blues' Win

By Marshall Andrews
Post Staff Writer

Albemarle, N. C., Nov. 28 (With First Army in the Field). The battle of the Carolinas ended today with the Red Fourth Corps fighting stubbornly to hold off an overwhelming force of Blue divisions that swarmed upon it from all sides.

At 4:30 p. m. word went out from GHQ director headquarters to tired troops to lay down their arms and celebrate, if they liked, to their hearts' content. By radio and telephone, by messengers on motorcycles and in jeeps, the message was flashed to men locked in battle in the front lines, to men creeping in little patrols through the tangled underbrush, to soldiers in tanks blasting their way through the deep waves of antitank guns between themselves and home. Long convoys boring through the thick brown dust were halted by artillery fire marking trucks and told to halt in place. Generals and privates alike brought sighs of relief up from their toes and exuberant souls cut loose with their rifles to make it plain what they thought of the news.

After a fashion it was a repetition of November, 1918, when the United States celebrated the Armistice a week too soon. Last Wednesday, rumors of an armistice got round among the troops—spread, it was reported, by tank soldiers who drew off from attack shouting, "The war's over." One division at that time fired off almost all its ammunition in celebration and Red-Blue parties were held in town all along the line.

Obviously, the battle was ended today because there was nothing to be gained by carrying it on. As a matter of fact, it was ended to all practical purposes last night, with Fourth Corps fighting a desperate defensive action, Blue First Army closing in from all sides, Red aviation grounded and the Catawba River bridges destroyed in its rear.

The advantage gained yesterday, when the Twenty-ninth and Forty-fourth Divisions contained the Red armored force in their fronts all day long, was pressed to the limit today by Lieut. Gen. Hugh A. Drum, commanding First Army.

His First Division, which last night reached Lancaster, S. C., well in the Red rear, had turned eastward and had collided with the two Red armored divisions and the Fourth Motorized Division. Hammered to the breaking point by these powerful fighting units, First Division called for help.

It was not slow in coming. The Fifty-eighth Brigade (Maryland) was detached from the Twenty-ninth and sent posting down to Lancaster in trucks. The Twenty-sixth Division, originally ordered to turn eastward and move along the left flank of the First, was sent straight south to strike the armored force in flank. The Ninth Division, in Army reserve, was sent up and around by Monroe, N. C., to drive southward to Lancaster.

Opposite the First Division, with the armored force between them, the Forty-fourth and Twenty-Eighth Divisions of Second Corps were beating against the eastern defenses of the beleaguered Reds. Only the Thirty-first Red Division opposed them.

Farther down the line, First Corps drove westward and northward, pressing back the Red Forty-third Division, its Thirtieth and Eighth Divisions hammering toward the Red south flank. Elements of the Eighth were reported in Kershaw, S. C., on the Catawba.

Maj. Gen. O. W. Griswold's Fourth Corps lay behind its prepared defenses, fighting four ways at once against pressure that was building up by the minute. Its fight was stubborn and gallant, but hopeless. Its tankers and armored infantry, aggressive since Monday, were all but asleep on their feet; its infantry, fighting all week against odds of two to one, was dizzy with exhaustion. Yet, when the battle ended, the Army still manned its first defensive lines and tanks were pounding the First Division without mercy.

The 300,000 troops of both armies will return to their base camps wise in war. They have had a workout never before granted an American Army in peacetime.

Don't 'Store' Vegetables, Eat Them Up

This is one of a series of articles on how to maintain good nutrition at small cost.

By Ida Jean Kain

WHEN IT comes to being a good cook, the home maker has the dietitian beat seven days out of the week. The dietitian has all the right theories, but you home makers are the ones who get the practice. Even so, you have to look to the expert on nutrition for ways and means of cooking to save the vitamins.

After you go to the trouble of planning and marketing for the foods that will protect your family's health, you certainly do not want to waste their vital elements in the kitchen. How many of these elements reach the table safely depends to a great extent on your methods of preparing and cooking.

Vegetables shouldn't be kept. They should be cooked and eaten right away. But when it is necessary to store them, put them away in a cold place. Green beans and peas rapidly lose their vitamin value at room temperature. And spinach and other greens that are allowed to stand at room temperature for a few days lose about half their Vitamin C. Kept at 30 degrees Fahrenheit for the same length of time, almost the original value is retained.

Use Little Water

Try to follow recipes which allow for cooking whole and without peeling. When water is used, it should be the smallest quantity possible and they should be cooked quickly in a covered utensil. The liquid should be served with the vegetable or used in soups and broths. Water left clinging to green leafy vegetables after the final rinse is sufficient for cooking. When you prepare meat for cooking, wipe it carefully with a damp cloth. Never wash the meat off.

Soda hastens the vitamin and mineral destruction and should not be added to any vegetable. Aids, such as vinegar and lemon juice, help to conserve the vitamins. Since vitamins are greatly affected by oxidation, you should not stir air into food while cooking or put food through a sieve while it is still hot.

Steaming is an excellent method of cooking and there are any number of steam and pressure cookers on the market. These come in all sizes and all prices. Frying destroys the vitamins and is a method that should not be used often. Nor should food set on the stove and simmer away or overcook. Vegetables should be cooked only until tender. Overcooking spoils the color, ruins the flavor and destroys the vitamins.

Canned and Frozen Foods

When you heat canned tomatoes, heat only the quantity you intend to use and do not boil or simmer. The same rule applies to any other canned vegetables, and, as with those freshly cooked, their liquid is rich in vitamins and minerals and should be used.

Frozen foods that are to be cooked should not be defrosted beforehand and those to be eaten raw should be served immediately on defrosting. Otherwise, part of their vitamin content is needlessly lost.

In preparing fruit juice, the ideal plan is to wait and squeeze just before serving. If you do prepare it the night before, place in a tightly covered container and keep in the refrigerator. Fruit and vegetable salads should always be prepared just before serving.

Easy-to-Keep 'Defense Coiffure'

An advocate of individuality, Mrs. Burnet F. Maybank, wife of the newly elected South Carolina Senator, chooses a simple, easy to keep coiffure for the "duration." Her side hair (shown below) is swept upward and backward to form a soft frame for her face. A swish of the comb quickly converts the modified pompadour over forehead (as at left) into a daytime or evening arrangement. Eileen Desmond, local hair stylist, designed the hair-do

Mrs. Maybank Advises Short, Fluffy Hairdo

This is the second in a series of defense coiffures that the Beauty Editor will present from time to time.

By Carolyn Abbott.

EVEN if patrician featured Mrs. Burnet F. Maybank, wife of the newly elected Senator from South Carolina, liked fancy hair-dos (and she doesn't), she's far too busy with official and defense activities to try one.

As wife of the former Mayor of Charleston and mistress of the Governor's Mansion in Columbia, South Carolina—the latter which she recently renounced to become a Senate wife here—she quickly learned that an easy to keep coiffure is necessary for a busy woman. And since coming to Washington, she's adopted an even simpler style for her soft, ash blonde hair.

Mrs. Maybank prefers an adaptable coiffure. For example, she likes one that looks glamorous by night but can quickly be combed into a becoming daytime style.

Prefers Upsweep For Evening Wear

"For evening," she explained, "I have started having my hair dressed higher and for the first time I show my ears. The present style demands some form of upsweep—especially for evening, as it gives dignity and style."

"I never care for a severe headdress," she said, "or an overly fussy one. Hair is an important feature in a girl or woman. I like young girls to have simple, well-brushed, shiny hair. Too many woman still fail to brush their hair thoroughly these days. They hold to the outmoded idea that brushing spoils a wave or permanent.

"It is wise to change the hairdo occasionally. I know women who say, 'I wish I could arrange my hair some other way, but I just can't.' These are in a rut and should be pushed out." But, Mrs. Maybank cautioned, never sacrifice becomingness for style—you can always find some way that combines both.

Likes Hair Fluffy In the Summer

In the summer, Mrs. Maybank likes her hair as long and fluffy and simple as possible. Sometimes she shampoos her own hair and dries it in the sun. Yet come winter—she cuts it shorter. "My hair is soft and fine," she said, "and stays in place better when short."

Eileen Desmond, local hairstylist, who designed Mrs. Maybank's defense coiffure, said, "I coiff her hair in a soft, natural manner so that it will be easy to keep. Also, I keep it simple and fluffy to harmonize with her natural, unassuming personality and soft features."

Family Life May Be Promoted By Attractive Game Room

By Elizabeth MacRae Boykin

BOTH THE SEASON and the times presage many long home evenings ahead during the coming months, for in winter we naturally stick closer to the home fold at night. And this winter, in particular, with the world practically collapsing at our feet, we will have less desire than usual to roam afield for entertainment.

And so—tucking the house in for this winter includes more than the usual attention to home entertainment. Reading, of course, is the first love of the stay-at-homers . . . that calls for easy chairs with good light in reading radius. Radio is popular too . . . how is your old set? Maybe this is the season to trade it in on something more ambitious with a good phonograph attached for those fine records you've collected. Make sure that the radio is placed so that the listener doesn't have to go across the room to turn it off and on . . . an easy chair in reach is pretty nice . . . a good lamp nearby is important too.

Games are a sociable way to spend family evenings. They call for the right sort of a table and chairs for a sit-down game . . . staunch folding models if you don't have room for a permanent set-up. But if you can possibly arrange it, a permanent table is the thing; there are many smart ones in maple, mahogany and walnut that will add distinguished variation to the arrangement of your living room. If your family is seriously game-minded, you'll have to do something about a ping-pong or billiard table.

What about that rarely used sun parlor that's gotten to be a catch-all? Couldn't it be pressed into use as a family game room? If you don't want it to seem too casual or impudent in furnishing, placed as it is right there opening into the living room, then plan the decoration to harmonize with the adjoining rooms—they can still be gay and gamey. A monotone color scheme is especially effective for this sort of room. Select one color that is used in the adjoining room and have the whole game room one in this color. Suppose green is the color you choose . . . have a plain green waxed linoleum floor, light green walls and woodwork, green sateen or homespun curtains made to pull back and forth on rings, furniture painted or upholstered in green. Since its a sun room and very light anyway, the green won't need anything to pick it up. But if you want a contrast, introduce it in accessories of bright yellow or of deep red.

If you have a regular game room upstairs, downstairs or on the main floor of the house (maybe made by inclosing that rarely used old back porch), nothing is nicer than knotty pine panelling and a bare wood floor with perhaps a few Indian scatter rugs.

Mary Haworth's Mail

Citing Six Pamphlets That Tell 'How to Spend,' Reader Calls It Housewife's Patriotic Duty Today To Conserve Nation's Health by Serving Good Food

DEAR MARY HAWORTH: I would like to make a few additions to your excellent reply of November 26 to "Bob," the young man whose financially irresponsible bride is keeping him broke, buying hats and shoes. In line with your suggestion that he study pamphlets on budgeting, I recommend the October 15 and December 1 issues of the Consumers' Guide, published by the United States Department of Agriculture.

These back issues can be had for 5 cents; but he can place his name on the mailing list and receive future copies free of charge. There are two "marketing lists" in the October number,—both of which name different foods that give a family the "diet defense" it should have; and, also, suggests the amount of such foods each member of the family should have. One is a "low cost" marketing list, and the other is more liberal. The December 1 issue carries a chart, for "posting" your meals, in order to check them against scientific nutritional standards,—this eliminating guesswork in feeding the family intelligently. Even a child could work out a well-balanced, economical diet for a family by studying this chart!

Publication No. 183, called "Food Budgets for Nutrition and Production Programs," lists the kind and quantity of nutrition required by the individual, according to his age and activity.. However, this is a rather complicated treatise; and much the same information is conveyed by The Washington Post's Home Institute booklet, entitled "Change Your Weight for Beauty's Sake." This booklet lists caloric contents of many foods, and even a novice at cooking should be able to plan "body building menus" by following its instruction. And have fun doing it!

Two additional bulletins I would recommend are No. 1757, entitled, "Diets to Fit the Family Income," and No. 1553, entitled, "Planning and Recording Family Expenditures." All of these are for sale by the superintendent of documents, Department of Agriculture, at 5 cents per copy.

And for one last suggestion: The American Red Cross is continually giving courses in nutrition, home nursing and first-aid—most of them free of charge. I hope "Bob" will strongly urge his bride to take these courses now, before she has babies to tie her down. Wives, mothers and homemakers are the backbone of America today, as never before—and their first contribution to our "national defense" program must consist in building and safeguarding the health of our citizens.

REGULAR READER.

Businessman Indorses Advice Given Bridegroom

DEAR MARY HAWORTH: I happen to be one of your many men readers, and it also happens that I am employed in an executive capacity with a well-known firm in Washington. I thought it might interest you to know that your column of November 26—dealing with a bridegroom's worry over his bride's spendthrift habits—was placed on my desk by one of our district managers, with the following comment.

"Here is something that ought to be compulsory reading for every young man who comes into our organization. Look it over, and please return,—as I would like to have my daughters read it. It contains some real facts of life."

I wish to compliment you on the sound approach you have made to this young man's problem. I sincerely hope your recommendation to him—to finance his marriage on a budget plan hereafter—will be taken to heart by all young couples. Cordially yours, R. S. B.

Seeks Book Entitled, 'How to Get Your Man'

DEAR MARY HAWORTH: Well over a year ago you wrote an article on husband-hunting, in which you gave the name of a book (and its author), something like this: "How to Get Your Man." I would appreciate your kindness in stating the book title again. It occurs to me I may have the name wrong, as I have been unable to locate the book in any local store. Sincerely, J. M. P.

It's Been Written— Under Another Name

DEAR J. M. P.: I imagine the book you have in mind is 'John Beeckman's, "The Way to His Heart," published (as I recall) by Bobbs-Merrill Co. I have referred to this book several times. Your Life Magazine carried its contents in "digest" form; and Malvina Lindsay reviewed it in her column, "The Gentler Sex," on this page, about two years ago. M. H.

Man Will Marry Soon; What Book to Give Him?

DEAR MARY HAWORTH: I should like very much to have the name of a book which you have more than once recommended as excellent for young people about to be married. I wish to give a copy to a young man who is to be married very soon. He is studious, sensitive, idealistic and comes of a fine background. While he has always been extremely popular with both sexes, he told me recently that "marriage had him scared, because, believe it or not, he had never played 'love' as a game, on account of it was against his principles." I believe he would appreciate and profit from this book you have consistently endorsed; and I should like to be the one to give it to him. Sincerely, GREAT AUNT.

Van de Velde's Work Is Excellent

DEAR G. A.: In my judgment, Theodore Van de Velde's book, "Ideal Marriage," (which retails for $7.50) is the best academic introduction to marriage that can be found. The author's candor, thoroughness, dignity and delicacy in treating the subject results in a masterly presentation of "ideal marriage" as a relationship wherein the biological aspects and spiritual manifestations of love are inextricably welded. I recommend the book as much for the spiritual overtones it captures, as for the factual instruction and scientific theory it conveys.

M. H.

Fashion Forum

By Jane Driscoll

When to Go Veiled

TO WEAR or not to wear a veil over the face after 6 o'clock is a question that has come to the Fashion Editor from a middle-aged matron. She writes that she has seen many veils worn after 6 o'clock, but has been told that they are frowned upon in social gatherings or public places.

Although custom still decrees that veils over the face are not appropriate after 6 o'clock, good grooming rather than the propriety rules the decision. It is never considered ladylike to fuss with one's clothes in public. If a woman wears a long veil over her face, she usually has to throw it back to dine. Then she has to adjust it and usually assumes that ill-at-ease look.

It is suggested that since long veils are not high style fashion this season, they might easily be dispensed with. Veils are now an integral part of the hat. They should be worn around the chapeau and fit into the hair arrangement. Veils are meant to glorify the hat. They are part of it and are put on by the designer to conform to the shape of the hat. If a woman completes her toilet at home, arranging hair, hat and veil before she starts out, she will appear well "turned out."

Right for evening or daytime wear is the veil that only partially covers the face.

Right for daytime, but not after 6, is the veiled fur felt chapeau (above) worn by Actress Alexis Smith

Lisle or Silk Hose?

A BUSINESS woman who bought a few pairs of silk hose during the recent rush writes that her supply is about to give out. She is considering stocking up on lisle hose and asks these questions. Are the lisle warmer for winter? Are they sheer looking? Are they less expensive than silk? Will they wear better than silk or nylon?

While the stores are now selling more lisle hose than they have in recent years, here are the pros and cons concerning the status of such hose. Lisle hose are warmer than either nylon or silk, but they will not wear any better because they do not have as much tensile strength. Many women do like them for their warmth, however, since nylons have a tendency to feel cool on some wearers. The streamlined lisle hose are sheer looking.

One hosiery buyer says that she has in stock just as many pairs of silk, nylon and lisle stockings as she has ever had. She suggests that a woman live a normal life, as far as hose are concerned. If she likes lisle hosiery for tweeds and sport clothes, she should wear them. For silks and rayon crepes, nylon and silk stockings are considered a little more appropriate.

Although the nylon supply has been curtailed a bit, there are still all-nylon hose. Many have cotton and rayon tops, however. To insure longer wear it is wise to be certain the entire stocking is thoroughly dry before putting it on. Nylon dries quickly, but rayon takes a longer time, and garters are likely to poke a hole right through the hose top. There also are combinations of silk and rayon that require similar precaution. Silk and wool hose (liked especially by the older woman) need slightly less care in washing and drying.

Good Form in Derbies

FROM the male angle, a young fellow wants to know if it is permissible to wear a derby after 6 o'clock at night with dinner attire. He recently asked for a derby in a store and was told he should wear a Homburg.

The furnishings buyer of an exclusive men's store says that for dinner, soft black snap brim hats, Homburgs or collapsible opera hats are considered the correct attire. A derby is strictly a street or business hat and should not be worn after 6 o'clock—unless, of course, the man is wearing street clothes. With full dress the silk hat and opera hat are considered suitable.

Lamp Chimneys Stage Comeback

Lamp chimneys, which seemed destined to become part of the vanishing scene after gas and electricity provided our illumination, are once more becoming familiar household articles. This is due not to a reversion to the old-fashioned kerosene lamp, but to the current vogue for twin hurricane lamps on the fireplace, or as part of informal table settings.

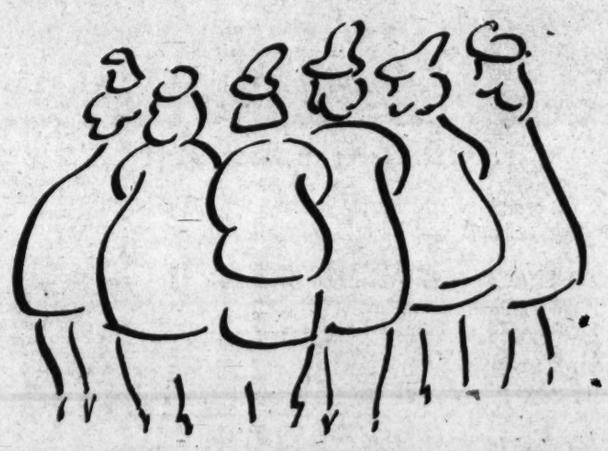

NEXT TIME YOU GO TO MARKET
BUY WILKINS COFFEE
... MORE CUPS PER POUND
... MORE PLEASURE PER CUP!

IT HAS TO BE BETTER ... IT'S BLENDED TO SUIT THE WATER SUPPLY IN AND AROUND WASHINGTON

Martha Ellyn's Platter Chatter

Autumn Tea at Maryland University

OUT at Maryland University where social life is conducted with great simplicity but also with much social propriety, there was a flutter of excitement when the Omicron Nu, honorary home economics sorority, gave a tea with Miss Eloise Davison, assistant director, Civilian Defense, as honor guest.

College girls of today are blessed with more modern cooking equipment than were their grandmothers, but they take a leaf from their grandmothers' etiquette book, and also carry on with the social graces. Home economics students drifted through the tearoom with graciousness and beauty serving their guests.

The Maryland Room in the Home Economics Building, was charmingly decorated with autumn foliage and berries. The two long tea tables, where graduate students poured tea, were enhanced with exquisite tea cloths, gleaming silver service, pastel colored china, a centerpiece of yellow, white and rust chrysanthemums and white tapers.

But this was an occasion "where more is meant than meets the eye." The girls had planned the food, too, with an eye for flavor as well as beauty. Here is the tea menu:

Tea Menu

Open-faced Sandwiches Rissoles
Carrot Sticks Olives
Chocolate Filled Pastries
Tiny Decorated Cup Cakes
Toll House Cookies
Mints Assorted Nuts
Tea Coffee

Toll House Cookies are worthy of being served at any tea party. They are flavorsome, crisp morsels, liked by most everyone. Here is the recipe by which the Maryland University girls made these cookies for their tea:

Toll House Cookies—Cream 1 cup butter, add ¾ cup brown sugar, ¾ cup granulated sugar and 2 eggs beaten whole. Dissolve 1 teaspoon soda in 1 teaspoon hot water and mix alternately with 2¼ cups flour sifted with 1 teaspoon salt. Lastly add 1 cup chopped nuts and 2 economy size bars (7 ounces each) of semisweet chocolate which has been cut in pieces the size of a pea. Flavor with 1 teaspoon vanilla and drop by half teaspoonfuls on a greased cookie sheet. Bake 10 to 12 minutes in 375-degree oven. Makes 100 cookies.

Do not melt chocolate. Cut along the scores, pieces are the proper size. Chocolate cuts easily at room temperature.

THE NEWER Jelleff's
1214 20 F Street

Welcome the flower-crisp touch of Lingerie

$29.75

Your new black frock—excellently cut with an easy slim flattery, its skirt softly full. Find that "clean, band-box" look about it in the pointed white organdy that circles its sparkly buttons and sleeves. Misses' sizes in rayon crepe.

Jelleff's—Misses' Dress Shop, Second Floor

"Spirit of Youth" sleekness in Dorothy Bickum Foundations, Girdles

$5

"Spirit of Youth" corsetry—designed with smooth, boneless control for "after 5" gowns and glitter. Faggoted rayon Darleen front and back panels impart an unbroken line of loveliness, an easy comfortable grace about your movements. Foundations for tall or short figures; sizes 32 to 38. Matching girdles, sizes 25 to 32.

Jelleff's—Corset Shop, temporarily on the Fifth Floor

Miss Marian Hamilton Is Presented To Capital Society at Charming Tea

Old Line Leaders Turn Out en Masse To Welcome Bud

By Patricia Grady

Residential Washington turned out en masse yesterday afternoon to welcome Miss Marian Hamilton to its ranks when the tall, blond daughter of Mr. and Mrs. George Hamilton, jr., was presented to old-line Capital society at a tea in the Wyoming Avenue home of her parents.

Wearing a cream-colored silk gown shot with delicate designs of gold thread, the bracelet-length sleeves turned back into a tailored cuff, the torso-bodice falling into a full, gathered skirt, the bud received with her mother at the entrance to the chrysanthemum-filled living room. Carrying out the yellow and white color scheme, Miss Hamilton, wearing an heirloom pearl clip given her by her grandmother, Mrs. George Hamilton, sr., carried a bouquet of white and gold orchids. Her mother had chosen a wine velvet frock made with a gathered bodice, a V neckline, long tight sleeves and a flowing skirt, and Mrs. George Hamilton, sr., who was assisting, wore a floor-length dress of black lace made on simple lines.

Ten Girls Assist Deb

Assisting at the lace-covered table, centered with white candles in yellow glass candlesticks and a low yellow bowl of yellow and white chrysanthemums, were Mrs. Harlan Fiske Stone, Mrs. Daniel Devore, Mrs. Harry Covington, Mrs. Daniel C. Stapleton, Mrs. Max Kauffmann, Mrs. Ashmead Fuller, Mrs. Mildred Merrick, Mrs. John Hamilton, Mrs. Mae Hamilton, Mrs. Victor Alfaro, Mrs. Lawrence Green, Mrs. Samuel Kauffmann and Mrs. William F. Thompkins.

Debs of the season who were on hand to assist the hostess were Miss Isabella Hagner, Miss Ruth Hurley, Miss Margaret Hill, Miss Carol Franklin, Miss Dorothea Drayton, Miss Jessie Kauffmann and Miss Delphine Colquitt, who made her curtsey on Thursday. Also assisting were Miss Thelma Repetti, of Colorado Springs, and Miss Joan Webber, of Long Island, who are house guests of the Hamiltons, and Miss Louise Hamilton, the young sister of the debutante.

Dinner-Dance At Shoreham

Following the tea, Mrs. Daniel C. Stapleton feted the debutante at a dinner at the Shoreham. Guests were the "young set" assistants at the afternoon party and their escorts, Frank Holcomb, Hobart Chatfield-Taylor, Pat Malloy, Walter Cummings, Harry Hoskinson, Bruce McLaughlin, Robert Fleming, Frank Rounds, Harold Morgan, James McCord, Peter Ansberry, James McCaw Parrish, Bob Parsons, Elihu Root, Macdonald Goodwin and Horton Schoelkoff.

The debutante, whose family is synonymous with residential Capital society, attended Potomac School and Georgetown Convent before enrolling at Norton-on-the-Sound in Connecticut, from which she graduated last June. A swimming and tennis enthusiast, she is now concentrating her efforts on piano lessons and the social whirl. After Christmas, she expects to take a secretarial course.

Among the many parties planned for Miss Hamilton is the ball to be given at the Sulgrave Club next Saturday by her aunt, Mrs. Mae Hamilton. Mr. and Mrs. George Hamilton, sr., grandparents of the debutante, will give a ball in her honor at "Stone Ridge," their home in Bethesda, Md., December 27.

Harris & Ewing Photo

Miss Marian Hamilton, who made her bow to society yesterday at a tea given by her parents, Mr. and Mrs. George E. Hamilton, jr., at their home on Wyoming Avenue

Notes of Society

Official and Residential

The Venezuelan Ambassador, Dr. Diogenes Escalante, will go to New York on Tuesday to join his wife and their daughter, Senorita Maria Teresa, who are already there to meet relatives who have arrived there from Europe. Expected to arrive there on Wednesday from Venezuela are Dr. and Mme. Istvan Kerpel-Fronius, son-in-law and daughter of the Ambassador and Senora de Escalante. Coming with Dr. and Mme. Kerpel-Fronius is their small daughter, Anabel.

Mrs. Robert H. Jackson entertained at a luncheon at her Virginia home, Hickory Hill, yesterday in honor of Mrs. Charles E. Clark, of New Haven, Conn.

A luncheon for six was given by Mme. Mikkola, wife of the Secretary of the Finnish Legation, at her Wellesley Heights home yesterday. Her guests were Mme. Toivola, wife of the Finnish counselor; Mme. Stabell, wife of the Second Secretary at the Norwegian Legation; Mrs. Emil Hurja, Mrs. Emilio G. Collado and Miss Evelyn Gordon.

Philippine Commissioner Joaquin Elizalde will entertain at a supper party following the concert on Tuesday evening, December 2.

Commander and Mrs. Charles Godwin Moore are at the Waldorf-Astoria Hotel in New York for a few days.

Miss Elizabeth Benson, debutante daughter of Mrs. Theodore Benson, will arrive here this morning from Wellesley College to spend the weekend. She will assist at Miss Elene Essary's debut this afternoon.

Carlisle Bargeron, whose book, "Confusion on the Potomac," is to be published next Thursday, and Mrs. Bargeron, and Mr. and Mrs. Roy Pinkerton, of Los Angeles, Calif., will share honors at a dinner to be given on Wednesday, December 3, by Mr. and Mrs. Emil Hurja.

Mrs. Walter Trent will entertain at a luncheon on Tuesday, December 2, in honor of Mrs. Childs Burnett, wife of Capt. Burnett, and the daughter of Joshua Green, widely known banker of Seattle, Wash.

Mr. and Mrs. W. Royce Powell have cards out for a cocktail party on Saturday, December 13, and also on Sunday, December 14, in honor of Mr. and Mrs. Ralph Snowden Hill. The time set for both fetes is after 5:30 p. m. The Powells live at 1527 Thirty-first Street.

Mr. and Mrs. Richard Long Harkness are planning a cocktail party for Saturday, December 6, in the Sapphire Room, Mayflower Hotel, from 5 to 7 p. m.

Mrs. Lellie Davison Merritt, of Arlington, Va., will attend the Army-Navy football game in Philadelphia with a group of friends.

Mr. and Mrs. Leo Meltzer entertained at a cocktail party Thursday evening in their apartment on Connecticut Avenue.

Mr. and Mrs. Harry Hahn will give a dinner this evening at Woodmont Country Club.

Miss Aileen Harris Gives Dinner Party

Miss Aileen Havlin Harris was hostess at a dinner last night in the Woodland Drive home of her parents, Mr. and Mrs. George Harris.

The guests were Mr. and Mrs. Bradford Swope, Mr. and Mrs. Martin Rittenhouse, jr., Mr. and Mrs. John F. Kerkam, Capt. and Mrs. James Boyd, Mr. and Mrs. Robert Reeside, Mr. and Mrs. Dean Brown and J. Snowden Fluckey.

French Journalist To Talk at 'France Forever' Meeting

Mrs. Edwin M. Watson and Sir Willmott and Lady Lewis head the list of patrons for the rally which the "France Forever" Washington Chapter will give on Thursday, December 11, at the Shoreham Hotel at 8:45 p. m. The event is to take place in honor of Gen. de Gaulle's Free French forces.

Mme. Genevieve Tabouis, noted French journalist, will be one of the speakers. Others will include Richard Eaton and Prof. Simard. Their talks will be followed by a program given by the Chamber Music Guild quartet.

Others on the list of patrons include Mrs. Stanley Woodward, M. and Mme. Jean Delattre-Seguy, Mrs. George Morris, Mrs. Atherton Macondray, Mrs. Hugh B. Hutchison, Edward Weintal, Mrs. Foster Adams, Mrs. Pritchard Barrett, Mr. and Mrs. Walter Jones, Mlle. Leo Bouligny, Mrs. Lee McCarthy and Mrs. Sidney Alderman.

Kathleen Bell Returns To School Tomorrow

Miss Kathleen Bell, daughter of the Undersecretary of the Treasury and Mrs. Daniel W. Bell, is Thanksgiving-vacationing from Connecticut College in her parents' home on Gramercy Street.

She will return to Connecticut tomorrow night for semester examinations and plans to be back in the Capital for the Yuletide holidays in three weeks.

Brazil's Envoy Again Fetes Mr., Mrs. Foy

Entertaining at a second dinner party in honor of their houseguests, Mr. and Mrs. Byron Foy, of New York, the Brazilian Ambassador and Mme. Martins were hosts last night at the Embassy.

The Argentine Ambassador and Senora de Espil were ranking guests and others included the Spanish Ambassador and Senora de Cardenas and their house guests, Mr. and Mrs. Valenti Mestre; the Minister of Finland and Mme. Procope, Senator and Mrs. Warren Austin, Senator Tom Connally, the Resident Commissioner of the Philippines, Joaquin Elizalde; Mrs. Warren Delano Robbins, Mme. Van Kaathoven, Mrs. Arthur Woods, Mrs. Lionel Atwill, James H. R. Cromwell, Grant Mason and Mrs. S. M. Colgate, of New York.

Still others there were Walter P. Chrysler, of Warrenton, Va.; A. S. Hewitt, Mr. and Mrs. H. R. Boyer, Mr. and Mrs. William Burden, Angus Malcolm, of the British Embassy; Mrs. Frank Kent, jr., Mr. and Mrs. Paulo Sampaio, Mlle. Maria Frias, attache of the embassy; Mrs. Nathan Wyeth and the Second Secretary of the Embassy and Mme. Gouthier.

The Martins will have as guests next week M. and Mme. Paulo Bittencourt. He is the well-known journalist who will be feted at a White House luncheon next Friday. Several other parties are being planned in honor of the couple.

Mrs. Hall's Dinner Tonight

Mrs. William C. Hall, of Long Island, N. Y., and Louisville, Ky., who arrived in Washington from her Long Island home about three weeks ago, will entertain a few of her old friends at dinner this evening.

Mrs. Hall is the mother of Mrs. Joseph C. Clark, jr., whose husband, Capt. Clark, is on duty with the War Department here and will be with the Clarks here this winter. The Clarks, formerly of Philadelphia, left yesterday for a week-end in that city, where they will help celebrate Capt. Clark's father's birthday. They will return to town late tomorrow or early Monday.

Mrs. Hall's other daughter, Mrs. Fred Merrill, has made her home in Washington for the past several years. Mr. Merrill, formerly with the State Department, is now with the Division of Export Control.

Daughter Visits The Pearsons At D. C. Home

Col. and Mrs. William F. Pearson have with them as house guest at their home on Tracy Place their daughter, Mrs. William Stephen Turner, of Winston-Salem, N. C.

Mrs. Turner will accompany her parents to the Army-Navy game in Philadelphia today and return here for a brief visit before going back to her home in North Carolina.

Luncheon Given For Miss McNutt

Mrs. Curtis Shears entertained at a luncheon yesterday in honor of Miss Louise McNutt. The party was given in the hostess' apartment at 2101 Connecticut Avenue. Using Limoges figurines, Mrs. Shears centered the table with gardenias.

Guests included Mrs. Montgomery Blair, jr., Mrs. William North Sturtevant and Mrs. John A. Selby, Mrs. Bowman McArthur, Miss Ann Sperry, Mrs. Cornell Acheson, Miss Helen Diggs and Mrs. Emmet Reed.

Piersons to Attend Dinner in New York

Mr. and Mrs. Warren Lee Pierson will go to New York on Monday, where they will stop at the St. Regis. Mr. Pierson, head of the Import-Export Bank, will be a speaker on the Bankers' Forum of the American Bankers Association meeting on Monday.

On Tuesday the Piersons will attend a dinner to be given at the Lotus Club in New York in honor of the Chinese Ambassador, Dr. Hu Shih. The Piersons expect to return to their Shoreham apartment early in the week.

To Fete Debutante

Miss Muriel Maddox will entertain at a 5-to-7 cocktail party in honor of Miss Marian Hamilton, debutante daughter of Mr. and Mrs. George Hamilton, jr., December 12 in the Belmont Road home of her parents, Capt. and Mrs. Charles H. Maddox.

Gay Dinner Parties Precede Friday Evening Club Dance

Several dinner parties preceded the Friday Evening Supper Club dance last night at the Sulgrave Club. Mrs. John R. Williams was hostess at a small party, having as one of her guests her daughter, Mrs. Frederick Sterling, who only arrived in town yesterday. Mrs. Sterling, who will spend the season here, has been at her home in Newport, R. I.

Mr. and Mrs. Britton Wood were hosts at a dinner party, taking their guests on later to the dance. Honor guests were Mr. and Mrs. Tristram Colkett, of Lauriere, Bryn Mawr, Pa. The Colketts are stopping here for the weekend with Mr. and Mrs. George Strawbridge. Mrs. Colkett is Mrs. Strawbridge's sister.

Luncheon Fetes Miss Sattler at Army-Navy Club

Entertaining at a luncheon at the Army-Navy Club yesterday, Mrs. Osmun Labrobe feted Miss Marie Therese Sattler, debutante daughter of Mr. and Mrs. Augustus Edmund Sattler, of Baltimore.

Miss Sattler will be presented to Baltimore society at the Bachelor's Cotillion Monday night and during the Christmas holidays her parents are planning a dance in her honor. Miss Sattler has been widely feted during her three-day stay in the Capital, with Capt. Alfred Mullikin entertaining at a dinner in her honor at the Army-Navy Club Thursday night.

Guests at yesterday's luncheon included Miss Marian Norris, Miss Mathilde Pastoriza, daughter of the former Dominican Minister and Senora de Pastoriza, who is spending her Thanksgiving holiday from Arlington Hall with Miss Anita Cajigas; Miss Cajigas, Mrs. Paul Lutes, Miss Fannie Hurr and Mrs. W. W. Bride.

Mrs. Stewart Fetes Sister

Mrs. Carroll Stewart entertained during the cocktail hours yesterday at the Shoreham in honor of her sister, Mrs. George Emmett Mullen, of Redlands, Calif., who is visiting her here.

Mrs. Mullen, founder and president of the Redlands Community Music Association, has been in Boston and New York making arrangements for artists to come to the famous summer concerts in the California city next year. A community endeavor, the group has been arranging free concerts by world-renowned artists in their open-air colliseum since 1924.

Among the guests at yesterday's party were Mrs. May Thompson Evans, Mrs. Hamilton Dutcher, Miss Mary Anderson, Dr. Louise Stanley, Mrs. Irene Caldwell, Mrs. Luther Johnson, Mrs. Justin Miller, Mrs. Charles A. Browne, Mrs. Frank Buck, Mrs. Francis Cabell Brown, Mrs. Joseph Howorth, Mrs. Nellie Tayloe Ross, Mrs. Helen Moodie, Mrs. Thomas F. Ford, Mrs. Harry Sheppard, Mrs. Earl E. Partridge, Mrs. Gertrude Clarke Whittal, Mrs. Thornton L. Brown, Miss Dorothy Brown and several others.

Party to Fete Sponsors of Dutch Sailors' Benefit

Countess van Rechteren Limpurg, wife of the Netherlands Counselor, will entertain at cocktails this afternoon at her home on Macomb Street. Among the guests will be members of the committee for the Holland Sailors Christmas Fund sale, which begins December 9 at the British War Relief Headquarters. Items to be sold during the week-long sale will be displayed at the party.

Members of the Washington committee who plan to attend are Mrs. Truxtun Beale, the chairman; Mrs. Eliot Wadsworth, Mrs. George Gordon, Mrs. Grenville Emmet, Mrs. David Barry, Mrs. Warden Wilson, Mrs. Stanley Woodward and William C. Barnouw.

Intending to be there also are Mr. and Mrs. Walter Lippmann, Mr. and Mrs. Barnet Nover, Miss Achsah Bowie Dorsey, Mr. and Mrs. William Burden, Mr. and Mrs. John Cabot, Mr. and Mrs. Edward Burlings, Mrs. Warren Delano Robbins, Commander Tommie Thomas, Winthrop Crane, Steven Morris, Samuel Reber and many others.

Capt. Mullikin Visiting in Baltimore

Capt. Alfred Mullikin, of Washington, D. C., and Northeast Harbor, Me., is in Baltimore to visit his sister, Mrs. Henry S. Zell, at the Hopkins on St. Paul Street.

Capt. Mullikin will attend the Baltimore Bachelor's Cotillion on Monday and will return here on Wednesday.

Donald Jonses to Fete Ralph Snowden Hills

Mr. and Mrs. Donald Jones will be hosts at a cocktail gathering at their S Street home this afternoon in honor of Mr. and Mrs. Ralph Snowden Hill.

They have had as their house guest Mrs. Magee Wright, of Buffalo, who plans to return tomorrow. Thursday Mrs. Jones entertained at a small luncheon in her honor.

Mr. and Mrs. Edward Burling gathered in a group for a buffet supper at their home on Twenty-ninth Street. They numbered about 16 guests. Mrs. Grenville Emmet entertained a small company for dinner before the dance.

Gathering in a group of young people, Miss Gladys Crocker was hostess at a small dinner party last night when the guests included Miss Ann Huidekoper, Miss Nancy Weller, Bud Hammond, Sam Campiche and Peter Dewey.

Down from New York for the weekend, and to attend the dance last evening, came Mrs. J. Randall Creel. She is the house guest of Miss Laura Tuckerman, who entertained in her honor at a dinner preceding the dance, at the Tuckerman home, Tuxeden, in Bethesda, Md. There were 16 guests.

Still others who entertained groups of guests at last night's affair were Miss Eleanor Meem, daughter of Mr. and Mrs. Harry Grant Meem, who brought a party of the younger set; Mrs. Sims Snow, Nathan Bartlett, who entertained a small party; Mr. and Mrs. Charles Duell with a foursome, and Mr. and Mrs. Rudolph Max Kauffmann with a party of 14.

The ballroom of the club presented an especially festive appearance with its decorations of palms and masses of yellow and bronze autumn chrysanthemums.

Hoskinses Mix Housewarming With Cocktails

Bronze and yellow chrysanthemums blended with the blue-green upholstery and orangish drapery of Mr. and Mrs. Harold B. Hoskins' little house on O Street when they entertained at cocktails yesterday. The party was really a housewarming for their new home, into which they moved only recently. It is "but a wee house" as Mrs. Hoskins explained, and the number of guests therefore was limited.

Mr. and Mrs. Hoskins have been in Washington only about six months—he is with the State Department. With almost Indian summer temperatures outside, Mrs. Hoskins chose a simple afternoon dress for her party yesterday.

The Assistant Secretary of State and Mrs. Adolf A. Berle, jr., were there, and Mrs. Emory Land. Also among those who came in were Mr. and Mrs. Hugh Cumming, Winthrop Murray Crane, Mr. and Mrs. William Chapin Huntington, Mr. and Mrs. Henry Field, Mr. and Mrs. George Gordon—he's the former Minister to the Netherlands, and Mr. and Mrs. James Hendrick.

On the guest list also were Mr. and Mrs. William Hard, Mr. and Mrs. Keith Kane, Miss Anne Squire, Miss Rebecca Wellington, Mr. and Mrs. Rudolph Stanley-Brown, Mr. and Mrs. Livingston Wright, Mr. and Mrs. Metcalf Walling, Mr. and Mrs. George Eddy and Mrs. Dennis Marris.

Engaged

Harris & Ewing Photo

MISS CATHERINE BIRNEY STRONG

whose engagement to Lyman Herbert Smith, jr., of Rochester, N. Y., will be announced today by her mother, Mrs. Catherine Birney Strong. The news will be made known formally at a luncheon Mrs. Strong has planned for today. Miss Strong, the granddaughter of Mrs. Helen T. Birney and the late Arthur Alexis Birney, attended the National Cathedral School and was graduated from Cornell University. She is a member of Alpha Phi Sorority. Mr. Smith attended Cornell University and is now a senior in the law school. He is a member of Alpha Chi Rho and Phi Delta Phi fraternities. The wedding will take place in the spring

Cabinet Group Will Attend Football Game

By plane, train and automobile, Washingtonians will start a general exodus from the Capital this morning to Philadelphia to attend the historic Army-Navy football game.

The Vice President and Mrs. Wallace will take a special Senatorial train to the Liberty Bell City and will be joined there by their daughter, Jean, who will come down from Connecticut College, and their draftee-son, Bob, now stationed at Aberdeen Proving Grounds. They plan to return to the Capital tonight.

Secretary of War and Mrs. Stimson plan to have in their box the Assistant Secretary of War and Mrs. John J. McCloy, Mr. and Mrs. Harvey Bundy and their daughter, Miss K. Lawrence Bundy, Mr. and Mrs. F. Trubee Davidson and Maj. Eugene Harrison.

Accompanying the Secretary of the Navy and Mrs. Frank Knox to the gridiron classic will be the British Ambassador and Lady Halifax, the Australian Minister and Mrs. Richard Casey, Admiral Ernest J. King, commander in chief of the Atlantic Fleet, and Mrs. King, Mr. and Mrs. Edward Stettinius, William Knudsen and Capt. and Mrs. Frank Beatty.

Mrs. Dougherty Hostess to Wife Of Czech Envoy

Mrs. John Allan Dougherty entained yesterday at a luncheon in her apartment at 1868 Columbia Road. Mme. Hurban, wife of the Minister of Czechoslovakia, was the ranking guest.

Other guests were Mrs. Daniel C. Stapleton, Mrs. Wilbur Carr, Mrs. Emerson Howe, Miss Elizabeth Howry, Mrs. J. D. Murray, Mrs. Irene Caldwell, Mme. Soklowska, Miss Betty Hynes, Mrs. George Thorpe and Mrs. Francis Horton Pope.

Mrs. Daugherty is planning to entertain at a dinner on Sunday and December 9 she will be hostess at a similar party.

ANTIQUES
RARE ... FINE
Old Wheel Shop
Buckeystown, Maryland
Route 28-15, through Rockville
Six Miles South of Frederick

Erlebacher
1210 F St. N.W.

saturday
a very special
hat event
6.00
ORIGINALLY $10.00 TO $22.95
Exciting news! A sale of the most sought-after hats of the season, the newest styles, the smartest shades, trimmed in price to an enticing low figure. Whatever your preference . . . elegant and dainty or swash-buckling and dashing . . . this sale spells an important event to every woman who knows what the Erlebacher label means in a hat.

STORE HOURS
for
CHRISTMAS
Beginning Monday, December 1st, Through Tuesday, December 23rd, This Store Will Be Open From 9:30 A. M. to to 6 P. M.
Garfinckel's
F Street at Fourteenth

SAKS Month-End Fur Clearance
TODAY—The Last Day!
A grand opportunity for you to enjoy the distinction of Saks Quality Furs at worthwhile savings.

DYED BLACK PERSIAN PAW COATS $98
A group of smart new models. Regularly $125 to $160

SEAL DYED CONEY COATS $108
A group of finest quality buckskins. Regularly $145

DYED CARACUL LAMB COATS $128
Dyed grey and dyed brown (Kaffa shade). Regularly $165 to $195

FINE NORTHERN MUSKRAT COATS $188
Blended Sable and Blended Mink. Regularly $225 to $265

BEAUTIFUL SILVER FOX JACKETS $188
Bright, silvery skins, 22-24 in. lengths. Regularly $245 to $295

SEAL DYED MUSKRAT COATS $198
A group of "Hudson Seal" coats. Regularly $235 to $295

DYED PERSIAN LAMB COATS $198
Beautiful silky, shimmering black furs. Regularly $245 to $325

FINEST QUALITY LUXURY FURS
A group of our higher priced coats, including Sheared Beaver, Dyed Japanese Mink, Dyed Ermine, Natural Grey Siberian Squirrel and other fine furs
SUBSTANTIALLY REDUCED

A Group of
NATURAL MINK SCARFS $18.50 Per Skin
In 3, 4, 5 and 6 skin effects. Ideal for Christmas Gifts. Regularly $23.50
(All Prices Plus Government Tax)

Saks
810 TWELFTH ST.

Women Set Civic Study For Monday

League of Voters To Discuss Cost Of Living and Inflation Control

The voteless District of Columbia League of Women Voters has set up a series of department meetings for study of current issues, with a discussion of "Problems of the Rising Cost of Living and Control of Inflation" set for Monday afternoon.

Mrs. May Thompson Evans, chief of the consumer relations section, Consumer Division, Office of Price Administration, will speak at this meeting sponsored by the league's economic welfare department at 2 p. m. at the league office.

Mrs. Oscar Chapman, chairman of the department and wife of the Assistant Secretary of the Interior, will preside.

Civil Liberties Discussed

In line with the league program which the membership adopted at a meeting Wednesday, the department sessions are planned around District, national and international affairs.

A discussion of civil liberties, to be continued next Friday afternoon, was conducted by the department of government and its operation yesterday at the league office by the chairman, Mrs. Harold Stone.

A group from the league will study "Relief in the District of Columbia" at the public assistance division of the Department of Public Welfare Friday morning, with the staff of that division.

"Health and Defense"

"Health and Defense" will be discussed by a league group with Dr. George C. Ruhland, District health officer, and members of his staff in the new Municipal Building December 12.

"The Dependent Child in a Room Town" will be considered by a league group, meeting with Miss A. Patricia Morss, chief, child welfare division, Board of Public Welfare, December 19.

"Inter-American Cooperation" will be studied by the league's foreign policy department at meetings on December 3, 10, 17 and 24. The work of the Juvenile Court and the protective services for children under the Board of Public Welfare will be studied at two league department meetings in January.

Church Bazaar Slated Thursday

The Women's Association of the Universalist National Memorial Church will hold its annual bazaar and turkey dinner Thursday.

Mrs. Martin E. Jansson and her committee will prepare the dinner from 5 to 7 p. m., and the bazaar will be open both afternoon and evening. Mrs. William J. McGlauflin is general chairman.

In charge of the various tables are: gift, Mrs. Asa M. McCain, Mrs. A. A. Durrah; utility, Mrs. J. S. Holman, sr., Miss Rose Erdman; food, Mrs. F. W. Erdman, Mrs. F. W. Ballou; white elephant, Miss Clara Wilson, Mrs. C. M. Beaty; books, Mrs. John van Haick, jr.; magazines, Mrs. H. A. Abbott; stationery and cards, Mrs. J. Jerome Graham; fortunes, Mrs. Anna Bliss; soft drinks, Mrs. J. Thetford; candy, Mary Campbell, Rice Circle; grab-bag, Young People's Christian Union; decorations, Mrs. Russell B. Chapman and Mrs. Warren D. Adams.

Knitters Plan 'Come-and-See' Meeting

The evening group of volunteers who work under sponsorship of the American Knitters at the District Red Cross Chapter House will hold a "come and see" meeting Tuesday evening for employed persons interested in this service.

From 6 to 10 p. m. members of this volunteer group will be present to answer questions for visitors, it was announced by Miss Myrtle-May Smith, director of American Knitters.

Phi Omega Pi Unit To Hold Benefit Today

The Alumnae Club of Phi Omega Pi Sorority will hold its annual Kentucky project benefit luncheon at 2 p. m. today at the home of Mrs. Philip Brierly, 6405 Queen Chapel Road, Hyattsville. Mrs. Charles Kasper will be assisting hostess.

A ward in a Kentucky hospital, where babies of mountain families are given treatment for the prevention of blindness, is supported by the sorority.

Norwegian Ladies' Aid Will Meet Tuesday

The Norwegian Ladies' Aid of Washington will meet at 12:30 p. m. Tuesday at the Y. W. C. A. Branch at 614 E Street Northwest to plan presentation gifts to Norwegian and local charities.

A collection of gifts for the Norwegian Seamen's Mission at Baltimore will be made, it was announced by Mrs. D. A. Rippener, president.

Today at 1 P.M.
Saturday Luncheon Fashion Show
$1
Commentator: Helene Kravadza, of the Evening Star
Mannequins Music
Pall Mall Room
HOTEL RALEIGH
NA. 2810

Republican Women Have Party

Post Staff Photo

The League of Republican Women of the District held its annual card party yesterday afternoon at the clubhouse of the Woman's Club of Chevy Chase, Md. Mrs. Edward E. Gann (center), president of the league, and Mrs. Gilbert Grosvenor (right), vice president, greeted members and guests, including Mrs. J. V. Heidinger (left), wife of the Representative from Illinois

Lecture Will Aid Episcopal Home for Old

The annual autumn benefit event for the Episcopal Church Home this season will take the form of an illustrated lecture on "The Glory of Our National Parks" by John V. Hansen, traveler, writer and lecturer, Thursday evening at the Willard Hotel.

The home on Wisconsin Avenue at Macomb Street has grown to include several residences for more than 35 aged women and men of the Diocese of Washington. In 1924 the home was established when Mrs. Cornelia G. Jones donated her three-story house as a nucleus.

The newest addition, known as the Charlotte Munn Memorial, will house 12 aged couples. In the rear of this building is located the memorial chapel, dedicated this week.

Mr. Hansen's pictures of the national parks of the United States will be shown with a musical background and with a talk by him.

The home's board of managers and executive committee, which has made arrangements for the lecture, are headed by Mrs. William Channing Johnson. The membership of the board consists of 125 women from the various parishes in the diocese. Each parish is assigned a month out of the year to have charge of home affairs. The Epiphany Church group is in charge of the lecture, with Mrs. Johnson as chairman. The home's board of governors is headed by Bishop James E. Freeman.

Arts Club's Drama Season Opens Tuesday

The drama section of the Arts Club will present its first play of the season, a comedy, "Personal Appearance," in the little theater of the club Tuesday, Wednesday and Thursday evenings.

Herman Riess, chairman, has invited a group of guest artists from the Vagabond Players in Baltimore to take part in the production. They are Harry Welker, who is directing and who was at one time a resident member of the Arts Club; Kitty Dirkin, program director for radio station WBAL and commentator for women's clubs in Baltimore, and Buff Elias.

Washingtonians in the cast include Mme. Eugene Villaret, who has played several seasons with the Dock Street Theater in Charleston. Mrs. Charles S. Piggot, another player, has toured the provinces in England as leading lady in a stock company. Paul W. Murphy is making his first appearance behind the footlights since his accident in Mexico, where he was the only survivor of a plane crash in a jungle.

Msgr. Buckey Speaks On Records, Landmarks

Msgr. Edward L. Buckey spoke on the preservation of old records and landmarks at the season's first meeting of the Washington branch of the Association for the Preservation of Virginia Antiquities yesterday afternoon at the Willard Hotel.

Mrs. Everard Robinson Todd, directors of the Washington branch, presided over the business session which opened the meeting, and introduced Msgr. Buckey.

Towster Talks Monday on World Politics

Julian Towster, who is teaching and doing research in international problems in Washington, will give the first of three weekly lectures on "World Politics in Prospect and Retrospect" at the Hadassah Institute at 2 p. m. Monday at the Jewish Community Center.

Mr. Towster has lived in Europe, the Near East and South America. His lectures, which are open to the public, will continue December 8 and 15 at the same hour and place.

A class for new Hadassah members will begin at 11:30 a. m. Monday at the center, with Rabbi Isadore Breslau teaching "A Survey of Jewish Civilization."

Arlington Group To Conduct Forum

A forum on "Education in a Democracy" will be conducted at the monthly meeting of the Woman's Club of Arlington at noon Monday by Mrs. Philip Chase, chairman of education. The meeting will be at Arlington Methodist Church.

Taking part in the discussion will be: "Our Free Schools," Mrs. W. D. Davis; "History of Free Education in America," Mrs. George Collier; "Education Through Art," Mrs. Walter Wolf; "Education Through Recreation," Mrs. E. C. Miles; "Adult Educaiton," Mrs. St. John Perrott; "Vocational Training," Mrs. J. B. Carper; "Free Education in a Democracy," Mrs. Melvin Pfeiffer; "Educational Training in Germany," Mrs. G. H. Hieronymous.

The musical program is in charge of Mrs. J. C. Anderson, and Mrs. E. C. Dinan is handling luncheon arrangements.

Mrs. Clapper to Talk On 'The World Today'

"The World Today" will be discussed by Mrs. Raymond Clapper at the meeting of Chi Omega Alumnae Association at 8 p. m. Tuesday at 2929 Connecticut Avenue Northwest.

Mrs. Clapper is chairman of the Near East Lecture Series, and secretary of the United Women's Organizations of the District. Mrs. Henry C. Murphy is chairman of the Tuesday program.

Mrs. Strickler to Speak

Mrs. Harry L. Strickler will be guest speaker at the meeting of the Woman's Club of Kensington at 12:30 p. m. Friday at the home of Mrs. Alfred Hastings.

DROOP'S
STEINWAY AND OTHER PIANOS
Hammond Solovox, Organ and Novachord. Phonographs, Radios, Records.
MUSIC STORE • 1300 G

SPECIAL ANNOUNCEMENT!
AFTER HUNDREDS OF REQUESTS . . . We Are Proud to Announce the Return to The PALAIS ROYAL of
KUTE KRIS KRINGLE
The 3-Inch Santa Claus
THAT FAMOUS LIVING, BREATHING, TALKING Diminutive 3-inch Santa had not planned to come to Washington this year. However, there were so many hundreds of requests that we wired him at the North Pole and he agreed to come here again this year. No admission! He's great fun to know! Come on in and meet him—bring the children—bring your friends—EVERYONE will want to meet him!
The Palais Royal, Second Floor

The Palais Royal
G Street at Eleventh District 4400

JACKETS are a joy for winter sports
Leave your "city slicker" clothes at home! Walk miles in the country—crunch through the autumn leaves wearing the proper sports clothes . . . warm . . . comfortable . . . and ever so pretty!
A—Capeskin Jacket. Made of soft, pliable leather and the back is gored just like your pet suit jacket. Zipper front. Red, brown, champagne. Sizes 14 to 20, $12.95
Pleated Skirt, black or brown. Sizes 14 to 20 . . . $6.95
Slipon Crew-Neck Sweater. Long torso, white and colors . . . $3.50
B—Suede Jacket. Short, Cossack style. Leather collar, green, brown. Sizes 14 to 20 . . . $7.95
Spun Rayon Shirt. Long sleeves, luggage, beige, green, maize . . . $3
Pleated Skirt. Brown, navy, green, blue. Sizes 24 to 30 . . . $3.50
The Palais Royal, Sportswear . . . Third Floor

NET gains in popularity for holiday dancing
Let yourself go—in frothy net! Yards and yards of it, enough to make a full double skirt. Bouffant style with coquettish ruchings on an off-the-shoulder neckline. Aqua, pink, white, blue, melon. Sizes 10 to 18. $16.95
"Dramatic Entrance" Wool Evening Wrap. Long and enveloping, trimmed with gold kid, fitted and interlined. Sizes 10 to 20. $16.95
The Palais Royal, Better Dresses . . . Third Floor
The Palais Royal
G Street at Eleventh District 4400

The Palais Royal
G Street at Eleventh District 4400
LAST DAY!
Three Important November Coat Events
Regularly $79.95 to $89.95
Juilliard Wool Coats
Lavishly Trimmed With
SILVER FOX
Only 30! $55 plus tax
Purchased just Wednesday from one of our finest Misses' manufacturers! . . . Rushed to you in time for this sell-out event! Fashioned of some of Juilliard's finest woolens, these coats feature the season's two important styles—button-down-the-front and belted with front fullness. Black. Misses' sizes 10 to 20. Other richly furred coats of Blended Mink, Persian Lamb, Skunk and dyed Squirrel, in misses' and women's sizes.
• $45 and $49 Furred Sports and Casual Coats. Sizes for misses and little women . . . $33 (Plus tax)
• $22 and $25 Untrimmed Dress, Sports or Casual Coats. Sizes for juniors, misses, women and little women. Featuring Earl-Glo linings . . . $18
USE ANY OF OUR 4 WAYS TO PAY
The Palais Royal, Coats . . . Third Floor

The Palais Royal
G Street at Eleventh District 4400
JRS.! Dirndls for dating! Pastel wool
When the sun goes down and the lights go on — — don a dirndl! This one is made of 40% wool for warmth and 60% rayon for softness. Long torse, square neck with perky rayon grosgrain bow. Luscious ice-cream colors. Sizes 9 to 15. And we've many more pastel dirndls at . . . $8.95
The Palais Royal, Junior Dresses . . . Third Floor
Hundreds of Newly Arrived Junior Frocks at $5.95.
COLOR highlights your dress wardrobe
A grand tonic for dull winter days—we mean a pastel dress under a winter coat! Here are two examples that are perfect for now—and later on when you're Miami-bound.
A. Wool and Rabbits Hair Jacket over a smart rayon crepe dress. Pastel shades. Sizes 12 to 20, $8.95
B. Wool and Rayon Two-Piece Dress with peplum jacket. Flared skirt. Pastel and vivid shades, $8.95
The Palais Royal, Thrift Dresses . . . Third Floor
Hundreds of Newly Arrived Dresses for Misses, Women and Little Women at $5.95.
The Palais Royal
G Street at Eleventh

Three Labor Bills Progress In Congress

CONGRESS, from Page 1.

the Labor Committee compromise, which they oppose.

Provides the wide-open Vinson rule: "It shall be in order to consider withou tthe inetrvention of any point of order any matter which relates to labor disputes and conditions in national defense."

Under that arrangement, not the Labor Committee but the House Naval Committee and its chairman, Vinson, would manage the labor legislation through the House and in conference with the Senate.

Seeks Leadership Agreement

Vinson last night was reported seeking a leadership agreement which would permit House consideration of at least three labor measures in the following order:

First, substitution of the drastic Smith bill, which bans mass picketing and violence as well as jurisdictional and sympathy strikes, requires a financial accounting by labor organizations, and compels a secret ballot before a strike can be called.

Second, if the Smith substitute was voted down, the Labor Committee compromise would be considered.

Third, if the Ramspeck compromise failed, Vinson would attempt to revive his plan for arbitration, enforceable on employes by withdrawal of privileges under the Wagner and Norris-LaGuardia Acts and all Federal bounties, and on employers by seizure of plants.

Representatives of C. I. O. affiliates started gathering in Washington for a conference Monday to combat any labor legislation as the three House and Senate units perfected their measures.

In the House Labor Committee, Representative Ramspeck moved first to add the Connally bill's full "seize-freeze" provisions to a new set of mediation steps. He was blocked by the committee, which opposed freezing of labor relations in plants taken over. Other provisions of the Connally plan were adopted by the House group, including Government operation of deadlocked plants and provisions for a wage board to adjust pay scales.

Board's Powers

As reported, the Ramspeck measure permits the Defense Mediation Board to take jurisdiction when collective bargaining and conciliation fail to settle a dispute. While mediating, the board could issue a "stop" order effective 60 days against organization of a strike or against a change in working conditions by employers. This could be enforced by injunction, with violators subject to contempt of court proceedings.

The board's order could not compel any individual person to work without his consent. If mediation was unsuccessful, the board would seek voluntary arbitration. But if all of these steps failed, the Government, at the President's discretion, could take over the plant to keep production going.

Labor representatives were immediately active against the bill, but Ramspeck, chairman of the House Civil Service Committee and hitherto opposed to any legislative restrictions, said he had decided the time has come to act.

Connally Makes Haste

While the House bill was taking shape, Senator Connally was hurrying first through his subcommittee and later through the full Senate Judiciary Committee his bill empowering the President to take over the plant or factory or any facility where the production of defense articles was hindered by strikes, labor disputes or any other cause.

The Connally bill was approved, 12 to 2, virtually as drafted, with an understanding that amendments will be prepared providing for special area wage boards, from which appeals for pay adjustments could be taken to the three-man national wage board set up by the bill.

Under the Connally plan, when the President takes over a plant the labor relationships between employer and employe, except for wages, would be frozen at their then existing status until the plant was turned back after the emergency. Connally said this would prevent jurisdictional strikes in the plants and strikes as to open or closed shop.

Surprise Report

The day's surprise came in the Senate Labor subcommittee's report of the comparatively moderate bill by Senator Ball, Minnesota Republican, first to seek to apply Gov. Stassen's State "waiting period" plan on a national basis. Subcommittee approval came after hearings on the more sweeping proposals of Senator Herring, of Iowa, a Democrat. Action was subject to approval of the full Labor Committee Monday morning.

The Ball measure, result of many redrafts of his original bill, makes it national policy "that employers and employes who become involved in labor disputes shall exhaust every possible method of settling such disputes without stoppage of work." It is permanent rather than emergency legislation, and, like the Railway Mediation Act, provides a set of procedures giving full play to the processes of collective bargaining, conciliation and voluntary arbitration.

President Urges Curb on Arms Lobby

LOBBY, from Page 1.

favor of legislation which would check defense-contract lobbying by former Government officials.

Reminded that there once was a regulation prohibiting retiring Federal officers from promoting Government contracts or engaging in similar activities for two years after leaving office, Mr. Roosevelt said he thought that was a good rule.

Gehrmann said he wanted his investigation to cover the activities of Thomas Corcoran, who retired as general counsel of the RFC last year and now has a law practice in which he has represented a number of manufacturer clients.

The Wisconsin Representative said his determination to press for a Congressional inquiry was strengthened when he learned of a suit filed in New York by Charles West, former Undersecretary of the Interior, for nearly $700,000 claimed in fees on 70 million dollars in defense contracts granted to the Empire Ordnance Corporation.

Chairman May (Democrat), of Kentucky, of the House Military Affairs Committee, said yesterday his committee might undertake an investigation of defense contract lobbying unless the matter were taken up by another group.

Representative Patman (Democrat), of Texas, said he would not object to inclusion of defense lobbying in the scope of his resolution proposing an inquiry into defense orders and small business. His resolution comes before the Rules Committee next week.

A bill to require publication of all fees above $10,000 paid in connection with defense contracts has been introduced by Senator Wiley (Republican), of Wisconsin.

Senator Hatch (Democrat), of New Mexico, is author of a bill which would bar former Government officials from practicing before any Government agency for two years after their retirement from the Federal service.

Two Sioux City Papers Merge

Sioux City, Iowa, Nov. 28 (AP).—Merger of the Sioux City Journal and the Sioux City Tribune was announced in notices published in the afternoon editions of the two daily newspapers here today.

Cook Again Heads Waycroft Citizens

George H. Cook has been reelected president of the Waycroft Citizens Association, Arlington, Va.

Other officers are Robert Tyson, vice president; B. F. Wells, recording secretary; Eugene McAllister, corresponding secretary, and Melvin T. Young, treasurer.

Fish to Appear Before Jury On Wednesday

Representative Hamilton Fish, long sought after witness for the special grand jury investigation of German agents, will appear to testify before the jurors early Wednesday, barring unforeseen circumstances.

The House isolationist leader is scheduled to be the first witness in the jury room when the panel reconvenes at 9 a. m. The jurors adjourned late yesterday after hearing testimony from Seward Collins, New York editor and bookshop operator; Douglas M. Stewart, publisher of Scribner's Commentator, and Walter Reynolds, Fish's first secretary.

It is expected that Fish will be queried concerning the use of his Congressional frank by propagandist groups, notably Prescott Dennett's "Make Europe Pay" and "Islands for War Debts Committee."

Ready to Testify

The Congressman notified the grand jurors in a letter yesterday of his return from two weeks' Army duty and his readiness to testify. Later in the day, he received a reply from John S. Gorrell, foreman of the panel, asking him to be present on December 3.

Gorrell made the correspondence public, stating that he deemed it advisable because of the great public interest in the investigation.

The Representative's letter, which bore a prominently displayed and decidedly cancelled 2-cent stamp on the franked envelope, read as follows:

"Having returned from a tour of duty as a colonel in Army maneuvers in South Carolina, I beg to advise you that I shall be ready to appear before you should you yourselves desire my appearance at such time as you shall fix when the House of Representatives, or its committees on Foreign Affairs or Rules, of which committees I am the ranking minority member, are not in session.

"Because of several long-standing engagements I have outside of Washington, I shall appreciate it if you will fix some day after December 2."

Foreman's Reply

Gorrell wrote in reply:

"We thank you for your letter of November 28, 1941.

"The grand jury will be pleased to have you appear before it on Wednesday, December 3, 1941, at 9 o'clock a. m.

"It is hoped that this date and time will not interfere in any way with the session of the House of Representatives or any of its committees of which you are a member.

"The grand jury is meeting in Room 312 of the Municipal Court Building, which is located at Fourth and E Streets Northwest, in this city."

Reynolds said that the letter had been received and that the date was satisfactory unless some committee meeting should come up in the meantime.

George T. Eggleston, editor of Scribner's Commentator, also appeared in answer to a subpena yesterday, but the jurors did not have time to question him. It has not yet been decided when he will be recalled.

The jurors spent most of the day hearing evidence from Collins, who runs the American Review Bookshop at 231 West Fifty-eighth Street in New York, as they continued their probe into mailing lists and propaganda distribution channels.

Still to be heard from is Ralph Townsend, Commentator writer, who is alleged to have had charge of a "master" mailing list for the distribution of noninterventionist material. Both he and Collins were expected to appear earlier in the week.

Pro-Nazi Paper Had Costly Radio

STOKES, from Page 1.

the Scribner's headquarters called for special equipment and adjustment, so that technicians had to make several trips from Chicago. When they were through Scribners had a double recorder, with an automatic transfer.

If the record on one recorder came to an end while a foreign transmission was being received, this machine would switch to the other recorder, so not a word would be lost while the operator set up a fresh record.

Fred Kister, "radio editor" of Scribner's, took charge of this installation. In his spare time, Kister fixed up a weekly comparison of Axis and British military claims, which was published in the Herald with an analysis in which Kister always managed to reach the conclusion that the Germans told the truth and the British did not.

Associate of Viereck

More of the radio setup was maintained at the Nordenholt estate, in the huge Lage Geneva home of Seward Bishop Collins, 40.

Collins is a New York editor and writer, and an associate of George Sylvester Viereck, Hitler's ace propagandist in America, who is scheduled to go on trial in Washington January 5 on an indictment peasement of Japan in the councils of the Lake Geneva group. Missing with him was the extra copy of the anti-interventionist master mailing list given him a month ago by Bessie in which the special grand jury accused him of concealing his propaganda and political activities.

Collins testified before the grand jury in Washington today, after Federal officials had sought him for about 10 days.

It was through Collins that $5000 cash bond was put up for Fritzi Griebl when she was arrested on an espionage charge in New York two years ago.

Two of Collins' short-wave receivers came from the same Chicago laboratories which produced the Scribner's instruments. They, too, had recording apparatus. One was operated in Collins' New York office, the other in his home at New Canaan, Conn.

Shortly after the Scribner's office was moved here, Collins followed, bringing both his short-wave recorders, several other powerful receivers, three German-speaking servants and a large car. His radio plant was manned night and day. He called experts from Chicago to assure the best short-wave performance and recording.

Townsend Still Missing

Still missing here today was Ralph Townsend, former consular officer in China, author of "Ways That Are Dark," an anti-Chinese book of a decade ago, and spokesman of ap-Feagin, Scribner's promotion manager.

Federal agents combed Lake Geneva in a Nation-wide search for Townsend ordered last Monday by Special Prosecutors William Power Maloney and Edward J. Hickey, jr., after the man failed to appear before the special grand jury as scheduled.

In Congress

TODAY

Neither house in session. Both meet at noon Monday.

YESTERDAY

Senate

In recess.

House

Met at 11 a. m.

Passed modified price control bill.

Received Margantonio resolution calling for national conference of labor, industry and Government on defense labor problem.

Received White bill for special House investigation of strategic materials supply.

Received Vinson bill to authorize $310,000,000 construction at Navy shore establishments.

Adjourned at 8:31 p. m.

DINE AND DANCE
Nightly Except Sunday
No Cover, Min. Sat. Only
Cocktails from 35c
Dinner, 85c, 6 to 11 P. M.
Ample Parking
3135 K St. N.W. RE. 6676
Stop at the Sign of the Viking

Society to Honor Its Founder

The St. Andrew's Society of Washington will decorate the grave of William Hunter, jr., who founded the society in Alexandria more than 180 years ago, at a special program to be held at 2:30 tomorrow in the churchyard of the Old Presbyterian Meeting House where Hunter's body lies, a short distance from the tomb of the Unknown Soldier of the Revolutionary War.

Dr. Albert J. McCartney, pastor of the Covenant First Presbyterian Church, Washington, will preside at the exercises, while the speaker will be Houston Thompson, an authority on Revolutionary War history. Special music will be furnished by the choir of the New York Avenue Presbyterian Church, under the direction of Charles Dana Beaschler.

Sun to Rise Thursday

Chicago, Nov. 28 (AP).—William Evans, publisher of the new morning newspaper, the Chicago Sun, announced today that its first edition would be published Thursday, December 4.

The Sun is owned by Marshall Field 3d.

For jittery, nervous headaches, take Capudine. Acts fast because it's liquid. See how quickly head clears, nerves are relaxed, and you feel steadier. Follow directions on label. 10c, 30c, 60c sizes.
Liquid CAPUDINE

Chattanooga Choo-Choo (11230A)
& I Know Why (11230B)
BY GLENN MILLER

37c ea.
3 FOR $1.05
Glenn Miller's smash hit "Chattanooga Choo-Choo," from the new film, "Sun Valley Serenade."
★ RECORD RACKS ★
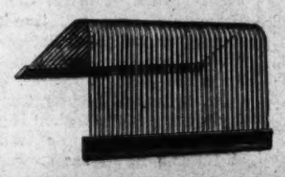
Here's a new idea . . . holds 50 records. Ideal for protection and easy selection. Complete with index card. Only
89c ea.
MURPHY'S
AT F & G BETWEEN 12TH AND 13TH N.W.
3128 14TH ST. N.W.

THE HECHT CO. . . . OPEN SATURDAY 9:30 A. M. TO 6 P. M.

SEVENTH HEAVEN, No. 2852. White, pink, eggshell. 30 to 38..$3.50

FRILLER DILLER, No. 2854. White, pink, eggshell, maize. 30 to 40. $3.50

PRETTIPLEAT, No. 2840 White, red, Kelly green. 30 to 38.....$3.50

DAY 'N' NITE, No. 2847. White, pink, blue, black. 30 to 40.....$3.50

Joan Kenley

Christmas Belles that ring thru Spring

Famous Sheer Impromptu Blouses of an Exclusive And Exquisite Bemberg* Rayon Georgette

3.50

Joan Kenley rings the bell with a gorgeous, new Bemberg* rayon georgette that looks extravagantly fragile, but isn't! It wears and washes like magic, keeps its snow-whiteness, holds its seams. In festive styles dreamed up for graceful holiday giving—for glamorous wearing—now and with your first spring suit. Elegant and inexpensive, you'll want them for yourself and gifts, too!

Blouses—Sport Shop, Third Floor—The Hecht Co.

*Registered U. S. Patent Office

LIL' AUDREY, No. 2812. White, maize, pink, eggshell. 30 to 38....$3.50

XCITEMENT, No. 2853. White with red, black or green, eggshell with brown stitches. 30 to 40. $3.50

SUGAR 'N' SPICE, No. 2841. White, pink, eggshell. 30 to 40....$3.50

THE NEW AND GREATER HECHT CO.

F STREET, 7TH STREET AND TWO CONVENIENT NEW ENTRANCES ON E STREET . . . NATIONAL 5100

The Washington Post

****X SATURDAY, NOVEMBER 29, 1941 17

Third Strike, but Not Out

New York, Nov. 28 (A.P.).—Sporty, a white fox terrier accused of taking three bites, the limit in this city, was saved from the gas chamber today. Dr. Max Danziger, health department veterinarian, freed the dog after neighbors of Mrs. Mollie Perlson, the owner, assured him it had been wrongly accused. The child victim changed his story to say he was not sure.

Born 30 Years Too Late

Hagerstown, Md., Nov. 28 (AP).—G. E. Witt, Roanoke, Va., wanted to follow in his father's footsteps and work for the Hagerstown Spoke & Bending Works, so he wrote Police Chief William H. Peters inquiring about prospects for a job because he'd heard "they were mighty fine people to work for." Peters said he was sorry, but the plant burned down 30 some years ago.

House Unit Votes Water Supply Quiz

$20,000 Proposed For Study of U. S. Responsibilities to District System

The Senate District Committee yesterday approved a resolution appropriating $20,000 for an investigation of the Federal Government's participation and responsibilities in the District's water-supply system.

At the same meeting, presided over by Senator Tydings (Democrat), of Maryland, seven other measures were passed in 17 minutes.

A House-passed bill appropriating $16,000 to set up aviation ground-school training in local high schools was approved, as was a bill authorizing food inspectors to destroy impure food offered for sale in the District.

Other House-approved noncontroversial measures which were passed swiftly would create the office of deputy clerk in the District Court to conform with a like office in other jurisdictions, increase the powers of the Board of Public Welfare and increase the penalty for conveying contraband goods into District penal institutions.

Fund Bill Approved

The committee approved a bill, on which the House has not yet taken action, which would permit the District government to receive up to six million dollars from the Federal Works Agency under the Lanham Act providing for national defense construction.

Renah F. Camalier, District Committee adviser, pointed out that the Commissioners have been advised they will receive only about two million dollars, chiefly for sewer and water improvements.

Also approved was a bill which would place employes of the Board of Public Welfare under the civil service merit system.

Senator Tydings introduced a bill which would exempt from taxation District property of the National Society of Colonial Dames of America.

"The Commissioners should draw a line of distinction between nonprofit property and that which is in whole or in part profit-making property," he told Corporation Counsel Richmond B. Keech.

Study Will Be Made

Keech replied that a study will be made for the purpose of recommending legislation which will distinguish types of local taxable and nontaxable property.

Camalier announced last night that he has requested President Roosevelt to sign the District rent-control bill on December 2 in order that it will become effective on January 1, obviating the necessity of any partial month rental computations. The rent bill specifies that it will become effective 30 days after its enactment.

He also announced that Senator Burton (Republican), of Ohio, will conduct hearings on a bill setting the fees of out-of-town sightseeing buses next Friday at 10 a. m. A meeting of the full District Committee will follow to act on the measure.

High School 'Journalists' Elect Officers, Hear Prominent Newspapermen at Parley

Post Staff Photo

MEETING ENDS WITH BANQUET AT PRESS CLUB—Conference of George Washington University's High School Press Association ended last night with a banquet at the National Press Club. Pictured there, looking over the program, were (from left) Evelyn Elliott, editor of the Blue and Gold, student-published paper of the Gaithersburg (Md.) High School; Mrs. Marcell Lane, executive officer of the G. W. U.'s journalism department; Commissioner Robert Freer, of the Federal Trade Commission, and Betty Reid, assistant editor of the Roosevelt Reporter, student paper at Roosevelt High School

Mason Heads National Yule Tree Program

Appointment of Commissioner Guy Mason as chairman of the national committee on National Community Christmas Tree ceremonies December 24 was announced yesterday.

The complete make-up of other committees also was disclosed at a meeting of the arrangements group at Taft House Inn. At the same time, plans were announced for handling of traffic and the tentative program, featuring the President's annual holiday message, was revealed.

Newton B. Drury, director of the National Park Service, will serve as vice chairman of the national committee. The 28 members are leaders in educational, professional, business and club activities of the Capital.

Miss Sibyl Baker will serve as chairman of the executive committee, with Ovid Butler and Edward Kelly as vice chairmen. John S. Bartlett is chairman of the committee on tree decoration and John A. Remon will head the broadcasting committee.

According to the tentative program for the tree-lighting ceremonies in the south grounds of the White House, the Marine Band will open its concert at 4:30 p. m. President Roosevelt is scheduled to emerge onto the portico at 5 p. m.

Following delivery of the invocation, Commissioner Mason will open the broadcast portion of the program with a three-minute address. Then the President and Mrs. Roosevelt will be greeted by Boy and Girl Scouts. Next, the Chief Executive will pull a switch illuminating the tall spruce which was recently transplanted in the south grounds. Thereupon he will deliver his Yuletide greeting to the Nation.

Carols, a cornet solo and the benediction will close the exercises, which will be carried by the radio networks.

Still undecided is the question whether the carols will be sung by a small chorus or by a group of 1000 trained voices. If the latter plan is approved by the White House, singing by the entire massed assembly probably will be encouraged.

Press Club Banquet Brings Conference To a Conclusion

Jack Raedy, editor in chief of the Gonzaga Aquilian, was elected president of the George Washington University High School Press Association at its conference yesterday attended by 300 aspiring high school journalists from the District, Maryland and Virginia.

Dorothy Montgomery, feature editor of the McKinley Tech Life, was elected vice president, and Wilma Schoenmaker, feature editor of Crossed Sabers, publication of Washington and Lee High School, Arlington, Va., secretary.

Closing event of the one-day conference was a banquet at the National Press Club, at which Eugene Meyer, editor and publisher of The Washington Post, gave an off-the-record speech. Dr. Cloyd H. Marvin, president of the university, presided.

Bronze keys were awarded at the banquet to students whose work was adjudged best in four divisions. They went to Jules Edlavitch, Baltimore City College Collegian, news stories; Fred Boss, Roosevelt reporter, features; Robert Butman, Wilson Beacon, editorials; John Sheeskin, Central Bulletin, sports, and John K. McCormack, Gonzaga Aquilian, columnist. All but Edlavitch are connected with Washington School papers.

Speakers at the general morning session of the conference included Raymond Clapper, columnist; B. M. McKelway, managing editor of the Washington Evening Star, and Frank C. Waldrop, foreign and political editor of the Washington Times-Herald.

Civic Groups Choose Harris For President

Edward Harris, acting president of the Federation of Civic Associations since the call of Col. H. D. Queen to service in the Army, was elected president of that body last night by the 76 delegates present, at a meeting held in the board room of the District Building.

The newly elected president, who is also president of the Lincoln Civic Association, was installed by Hugh Bradford, who presided over the election. Others elected and installed included:

Mrs. Velma Williams, member of the Board of Education and president of Pleasant Plains Association, first vice president; Guy Tinner, Bloomingdale, second vice president; Mrs. Edna West Payton, Lincoln, recording secretary; Mrs. Martha Simpson, Kingman Park, assistant secretary; Woolsey W. Hall, Central Northwest, corresponding secretary; W. D. Nixon, East Central, treasurer, and the Rev. James D. Pair, Pleasant Plains, chaplain.

The federation authorized special Christmas programs at Blue Plains Industrial Home School, the National Training School for Boys and the National Training School for Girls. A committee—E. L. Lovett, Mrs. Lucinda Miner and Bernard Chapman—was appointed to meet tonight with representatives of the Federation of Citizens Association, to organize a city-wide drive for civic association members.

The federation received a letter of commendation from Commissioner John Russell Young for activity in setting up air warden service in various communities.

New Scheme To Clear D. C. Slums Urged

Case Offers Plan To Obtain Lands Unused by Public Institutions Here

Representative Case (Republican), of South Dakota, yesterday introduced a resolution in the House calling for creation of a committee on capital clearance to study the practicability of obtaining lands now occupied by District public institutions "for better public use" in the form of slum-clearance and similar projects.

His resolution specifically cited the National Training School for Boys, the National Training School for Girls, the farm operated in connection with Soldiers' Home and St. Elizabeths Hospital, the Columbia Institution for the Deaf, lands of the Home for the Aged and Infirm and the Industrial Home School at Blue Plains, the Industrial Home School for Colored Children, and that part of the Arlington Experimental Farm and adjoining Federal lands not essential to the needs of the War Department.

Membership of the committee would be composed of Commissioner John Russell Young, Frederic A. Delano, chairman of the National Park and Planning Commission, and Col. Philip B. Fleming, Federal Works Administrator. The measure would require a report from the committee within 60 days.

Representative Case estimated last night that "several hundred acres" would be freed "for greater public benefit" if the institutional lands were narrowed.

Stating that the proposal "should serve a double purpose," he declared that the freed lands could be put to use both for slum clearance projects and for highway and parking facilities to help relieve Washington's traffic congestion problem.

His resolution states that the proposed committee should investigate the desirability "of procuring for better public use in slum-clearance projects, parks, parking areas, streets and highways, building projects or other public purposes" the lands occupied by the above-mentioned institutions.

It directs the committee to confer with the heads of Government subdivisions or executive departments having jurisdiction over the institutions, and "transfer, purchase or lease" the lands with the right to "relocate or reconstruct physical facilities on other sites."

With the receipt by the House yesterday of a report from the Public Buildings and Grounds Committee on the 300-million-dollar defense housing bill, it was expected that allocation might be made for this area if the measure is passed.

While the bill does not specify communities for allocation of funds, Defense Housing Coordinator Charles F. Palmer testified before during committee hearings that construction of 3650 defense housing units is essential in Washington. Included were 1000 dormitory units for Federal women workers.

Representative Lanham (Democrat), of Texas, the committee chairman, said construction under the measure would be limited to homes for industrial workers and employes of the War and Navy Departments.

At the same time Representative Lanham introduced a bill providing for an additional 150 million dollars for public works needed in communities affected by the national defense program.

'Babes in the Wood' Rescued, But Alma Dislikes Potatoes

Post Staff Photo

THEIR BIG DAY—Alma Kastelitis and Jimmy Burke after their "rescue" yesterday. Everything's all right, now, says Jimmy, only "Alma don't like potatoes." (Editor's note: Give her some without the jackets, next time, Jimmy)

Jimmy Burke, aged 2, and his playmate, little Alma Kastelitis, enacted a new version of "Babes in the Woods" yesterday. Trapped in a strange downtown apartment, they weren't exactly lost, either, and they certainly didn't go hungry. But the experience held enough terrors—at least for Alma, who cried—to warrant the visits of the police and firemen's rescue squads.

The two youngsters, spending the afternoon with Jimmy's aunt, Mrs. Mary Shawkey, 125 Bates Street Northwest, eluded her watchful eye to go visiting. The neighboring apartment door open, they entered. Jimmy shut the door, and—snap—it locked.

Ten minutes later Alma's screams brought the police cars and the firemen with ladders. Breaking down the rear door to gain entrance, the firemen found Jimmy calmly feeding 18-month-old Alma raw potatoes.

"Everything's all right," Jimmy told his rescuers in his best 2-year-old manner. "Only Alma doesn't like potatoes."

50 Raid Wardens Complete Gas Detection Course by a Nose

Chloracetaphenone smells like apple blossoms. Of this fact the first class of deputy air-raid wardens graduated from a two-week training course last night will assure you.

And they know that mustard gas is reminiscent of garlic, while others exhale the odors of dew-drenched geraniums and fresh-cut hay. To them it's serious business, because these men and women—nearly 50 of them—who last night in the Fire Training Station, 635 North Carolina Avenue Southeast, wound up a course of training in bomb and gas detection and handling, are part of the corps who will do the "dirty work" in an emergency here.

Last night, as a "treat," after being previously instructed in the donning of gas masks, the wardens were given an actual test in the school's gas chamber with tear gas as the agent. During earlier demonstrations real incendiary bombs were set off.

Next Wednesday the class and the new group that will begin the same course Monday will leave by bus from the Fire Training Station at 4:30 p. m. to visit the Edgewood Arsenal, Md. to watch demonstrations of high explosives.

The graduates will return to their respective areas as instructors.

Congratulations were extended to the group graduating last night by Col. Lemuel Bolles, head of the District Civilain Defense Area; Fire Chief Stephen Porter, responsible for the school! Lieut. Comdr. J. P. Wetherill, United States Navy; Capt. H. F. Harding, of the Fire Department, and Chief Air Raid Warden Clement Murphy on their completion of the course.

A list of the graduates follows:

Thomas E. Batson, W. B. Bees, Cyrus T. Bright, James A. Brooks, Irvine Bryan, Alvan C. Chaney, John T. Chedester, Mrs. Donald Church, M. B. Clarke, A. E. Columbus, Ross Congemi, I. N. Cupid, Orrin Davy, Emory E. Federline, Webster Frye, H. W. Galling, Jr., Harry Goodman, Mrs. Ola Thorn Hawkins, Leonard Hill, T. R. Hill, William H. Hutson, W. Emile Jennifer, Charles A. King, S. T. Kolb, A. W. Kraemer, Frank Leonard, Howard H. Long, William C. McConnell, E. A. Mehler, Alfred H. Minno, W. E. Murphy, W. T. Parker, V. W. Plumpton, Ernest Price, Charles E. Ray, Fred C. Reed, Conrad H. Reid, William L. Rice, Charles E. Saunders, M. C. Schwartz, Lawrence B. Taylor, F. E. Uhler, Mrs. L. C. Euguhart, A. L. Walter, E. F. Weightman and H. L. White.

D. C. Weights Office to Be Investigated

Bureau of Standards Asked to Undertake Inquiry; Personnel Shake-up Forecast

Commissioner Guy Mason last night indicated a wholesale shakeup in the personnel of the department of weights and measures may follow an investigation he requested of the District agency by the National Bureau of Standards.

Mason requested the probe in a letter to Dr. Lyman J. Briggs, director of the Bureau of Standards. The inquiry, said the Commissioner, was prompted by disclosure of dissension within the municipal department.

He revealed that some time a personal feud has existed between George M. Roberts, superintendent of the weights and measures department, and his principal assistant, Charles F. Applegate.

A separate investigation of the general personnel setup by the Commissioners already is underway, Mason said.

According to reports, Roberts has accused Applegate of insubordination and the assistant has countered with charges of administrative inefficiency.

In answer to Roberts' assertions that he has been a "troublemaker," Applegate, it was stated, told the Commissioners that his chief failed to confide in employes and hold meetings on pertinent matters with his immediate subordinates.

He also described the division as "archaic" and said it was functioning with equipment long obsolete.

The personnel investigation has been conducted behind closed doors at periodic sessions for more than a week, it was learned. Both Roberts and Applegate have been permitted to present witnesses and have faced each other over the desk of Mason.

Two Are Indicted For Taking Savings Of D. C. Woman, 84

Charged with defrauding an 84-year-old woman of her life savings, Thornley Durant Harris and Peter Richter were indicted for grand larceny by the District Grand Jury yesterday. The jurors made a special return of two indictments to Justice T. Alan Goldsborough in Criminal Court.

The two men are accused of having taken cash and checks amounting to about $1300 from Mrs. Maria Hausler, of Washington, in return for a supposed interest in some oil fields.

The indictments, usually handed down every Monday, were returned in a special action because the allegedly fraudulent transactions began in November, 1938. The statute of limitations requires that such an indictment be returned within three years.

The jurors also returned an indictment against Paul and Edna Osbourn charging them with transporting forged travelers' checks, amounting to $40, in interstate commerce.

Bette Gay Passes 21st Day of Life In Incubator

From her incubator home at George Washington Hospital, Bette Gay Bonbrest cooed yesterday that she was 21 and therefore should be able to vote—if she lived in a place where people could vote.

All around, it was a very nice feeling reaching the age of 21 (days), Bette Gay indicated. When she reaches the age of 30 (days), she cooed, she expects to be weighed to see how her poundage compares then with the 26¼ ounces she had when born.

Bette Gay's cooing was loudly inaudible.

Missionary Hopes Prayer Can Avert War

Before a small custer of worshipers—including an evening-gowned woman and her tuxedo-garbed escort, and two Salvation Army lassies—Dr. E. Stanley Jones last night opened a 7-day, 24-hour prayer vigil for peace, especially in the Pacific, at Epiphany Episcopal Church.

"If there was ever a need in the Nation's Capital of a sense of Divine guidance and direction," the Maryland-born missionary to India told the vigilists, "we as a people, need it."

Capitol Hill is confused, needs the clarity of vision that prayer can bring, he said, while his hand gripped a Bible. "We shall need almost superhuman faith and confidence to keep us from collapsing with despair—mother of war."

Believing there is still hope for a amicable settlement in the Pacific, the committee arranging the vigil yesterday morning sent cables to Kagawa, famed Japanese Christian; to China and Australia, telling them of the prayer movement.

Kagawa and he prayed together last July on Lake Geneva, Switzerland, said the missionary.

Throughout next week, various laymen and clerics will lead the vigils—sponsored by the Washington Federation of Churches and the Washington Ministerial Union. Epiphany's sextons—Edward Brown and George Stanton, are going on 12-hour shifts during the vigil.

Women Hear Plea For More Aid to 10 Million Lepers

Women from more than 50 local Protestant churches yesterday heard Mrs. E. R. Kellersberger call for greater spiritual and material aid to the world's ten million lepers.

Mrs. Kellersberger, wife of the general secretary of the American Mission to the Lepers, addressed the semiannual meeting of the Washington City Auxiliary Mission to the Lepers at Mount Vernon Place Methodist Church. Author of two books on Africa—"Congo Crosses" and "God's Ravens," she has just returned after 14 years' service there.

Mrs. G. C. D. Townshend, president of the Washington Auxiliary, presided at the meeting, where delegates brought "pig banks" containing $1587.21 in donations to the leper work and also hand-knitted scarfs and other articles for lepers. There was a luncheon between sessions.

Anacostia Citizens Hold Civliian Defense Rally

A civilian defense rally to spur citizens of their area on to greater efforts in the local air-raid warden service was held by the Anacostia citizens group last night, following their meeting in the Anacostia Junior-Senior High School, Sixteenth and R Streets Southeast.

Members attended a business meeting of the organization and later adjourned to the auditorium to take part in the rally. "The object of civilian defense is eventually to spread to every citizen of the United States," Capt. F. Joseph Donohue, of the Marine Corps, declared in a talk on the "What, Why, Where, Who and When of Civilian Defense."

Representative W. R. Poage (Democrat), of Texas, emphasized the serious need of an efficient civilian defense in this country "for the preservation of liberty, freedom and democracy." John J. Watson, president of the association, presided at the meeting. It was decided to postpone the December session.

Boy Cyclist Held Up, Robbed of Bike, Cash

Oscar L. Taylor, 15, of 1333 Park Road Northwest, was riding his bike down N Street Northwest. In the 1700 block a man hailed him:

"Buddy, gotta match?" asked the man.

Oscar stopped, handed the man a match.

"Now, get off that bike," ordered the man, flashing a revolver. "And give me your money."

Oscar got off, handed over his wallet with $14. The man pocketed the wallet, mounted the bike and pedaled off.

'Bucky' Porter Traded Home, School for Murderer's Cell

SLAY, from Page 1.

sulted in the slaying of the country squire the following Sunday night.

Young Porter, was born on Washington's Birthday in 1925, and went to Woodward School after finishing the ninth grade at Langley School.

Paul (Pete) Hoback, who was with Porter when Loveless was shot and who was arrested with him in Cumberland, was returned to Leesburg by police early today. Young Porter was left in Winchester for "purely police purposes," according to Commonwealth's Attorney Charles Harrison.

Police Chief C. W. Hollis, of Winchester is anxious to question both youths in connection with a series of burglaries there. Among them are a store, two gasoline stations and a dry cleaning establishment in which a hat bearing the initials "A. T." which was found in the Loveless house was believed stolen.

The boys spent Thursday night in a Bristol, Va., jail after their arrest earlier in Appalachia, Va. They had fled to the latter town from Cumberland, Ky., following their dash from Leesburg in Loveless' green coupe.

State Senator Aubrey Weaver, of Front Royal, Va., has been retained to defend young Porter. The attorney met the elder Porter yesterday in Front Royal, after which they drove to Leesburg to await the arrival of the boy. Later both Porter and Weaver left for their respective homes. They are expected to return to Leesburg to talk with the boy.

Weaver said that the boy's father is "quite broken up."

"Mr. Porter,' he said, "is a highly respected man, employed in the treasurer's office of the Southern Railway. The reason that I am retained of defend the boy is because I have been counsel for the railroad for about 35 years.

"I shall talk with the boy as soon as I can. I plan to ascertain the true facts and my policy shall be one of fairness in cooperating with Virginia authorities. That's all I can say right now."

H. R. Hoback, father of "Pete," said last night that he will "do all I can" for his son. He said he plans to go to Leesburg today or Monday to talk with the boy. He said he will retain an attorney "if it will do any good."

Hoback is a fireman for the Norfolk & Western Railroad.

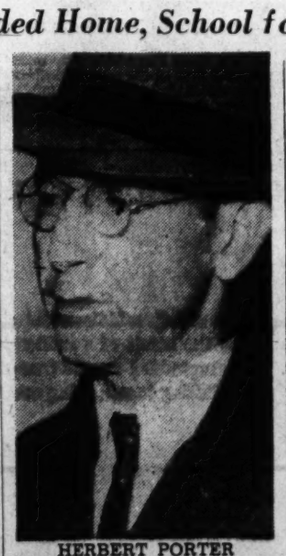

HERBERT PORTER
Father of Boy Held in Slaying

When the two boys were locked up in the Bristol Jail, Hoback refused to talk to other prisoners and went to sleep. Porter, however, was talkative. He told the prisoners how he and Hoback went to the Loveless mansion intent on getting money. He said the wind was howling on the fateful Sunday night and they didn't hear Loveless when he came in the rear door. He described the fight, the shooting and how they lodged the wounded attorney into the closet, pushing a sideboard against the door.

The prsoners quoted young Porter as saying:

"After we made him (Loveless) get in the closet, he began shouting and banging on the door. He was alive then. I yelled to him, 'Shut up!' but he kept yelling and banging. I hollered to him again to shut up and then he finally said 'O. K.' That was the last we heard of him."

The prisoners said Porter told them that in his haste to flee, he grabbed Loveless' hat, leaving his own in the house. When he learned his mistake, he said, he threw it away on the lawn.

After that, according to the story told by the prisoners, the pair jumped in the attorney's green Ford coupe. They had taken his keys and his wallet in which was a check for $50. When they reached Point of Rocks, Md., they wrote a message on back of the check and left it under the door of a farmhouse nearby. Virginia State Trooper E. D. Helm said he was unable to find any person who had seen the note. The high wind may have blown it away, he said.

Episcopal Home's First Chapel Is Consecrated

Residents of the Episcopal Church Home of the Washington Diocese yesterday realized a long-cherished ambition as their first chapel was consecrated by the Right Rev. James E. Freeman, Bishop of Washington.

Women of the home sang at the services, held in the tiny chapel converted from a stable in the rear of a residence at 3601 Macomb Street Northwest that in 1936 was added to the small cluster of houses forming the home.

The opening of the chapel culminates many years of sacrifice on the part of the board of managers, of which Mrs. William Channing Johnson is president. Work on the project was begun last July. The home was opened in 1924. Religious services will be conducted in the chapel every fourth Friday by various Episcopal rectors.

The home is maintained by a small income received from the residents, gifts and bequests, and benefits held in the fall and spring. The next benefit will take place on Thursday at 8:15 p. m. in the small Willard Hotel ballroom, where John V. Hansen, world-traveler, photographer and lecturer, will present his color film, "The Glory of Our National Parks."

DRAFTING MATERIALS
MUTH 710 13 T.H. N.W.

Bolles Calls on 'Old Soldiers' To Help Civilian Defense Plan

Come back to the colors, Col. Lemuel Bolles, director of the District Defense Council, yesterday urged all "old soldiers" in Washington.

"There are hundreds, perhaps thousands of former Army and Navy men and Marines in the District. We need them all in the big civilian defense program before us," he declared.

Trained to emergency and danger, these former service men are "disciplined for the job" and can be of great value, he said, pointing to air raid warden posts and police and fire auxiliaries as places where they are most urgently needed.

"In groups where we have a few ex-service men to act as leaven we have going concerns," he declared. "We do not have to sell them on the program. They understand what it means to be called.

"And this is the place, it seems to me, where they can be of the greatest help right now."

Colonel Bolles said that American Legion posts are proving to be 100 per cent in support of the civilian defense program, but that there are scattered among the Washington population many former service men not yet identified with the local endeavor; "many reserves not yet called to active duty."

"This is an appeal for them to come back to the colors," he said.

The Washington chapter of the Federation of Architects, Engineers, Chemists and Technicians yesterday offered its services to the defense endeavor.

In a radio speech entitled "Civilian Defense: Our City's Most Urgent Task," Theodore J. Vincent, chapter president, said: "There is so much work to be done that for our own safety and our own family's safety none of us can afford to let his neighbors carry his own share of the burden."

He pointed to preparation of defense maps for each city area as one of the big tasks in which his group could be of specific service.

Garfinckel's to Give $12,000 in Bonuses

William E. Schmid, president of Julius Garfinckel & Co., announced yesterday that bonuses totaling $12,000 will be distributed on Christmas Eve to each employe, the amount depending upon length of service.

HELP HIM
. . . don't scold him . . . maybe his feet hurt.
The child that doesn't quite seem to be able to keep up with the class shouldn't be scolded . . . bring him to the Juvenile Shoe Store to see if he is wearing the proper size and proper kind of shoe . . . growing feet should be carefully fitted with proper type shoes.
All sizes All widths
$2.75 UP
Every pair carefully fitted.
JUVENILE SHOE STORE
936 F St.
Not Connected With Any Other Store

Firemen Rout Smoke, But Snarl Traffic

The spectacle of five big smoke-eating firemen wading around knee-deep in ferns in an F Street show window yesterday at rush hour managed to snarl traffic for nearly half an hour.

A fire alarm drew engines to Gude Brothers Co., florists, 1212 F Street Northwest, where it was discovered wires had short-circuited their Christmas window display. The firemen made short shrift of the smoking cotton batting while hundreds looked on.

What's New on the Federal Front?
Jerry Kluttz Knows!
Hear Him on
The Federal Journal
Sponsored by Jelleff's
WJSV
Sunday at 1:45 P. M.
with Gunnar Back conducting another of his jolly "let's visit" interviews with Government employees in their own residences. Remember
——Sunday, 1:45 P. M., WJSV!
THE NEWER Jelleff's

100,000 to See 42d Service Grid Classic Today

★ ★ ★ ★ ★ ★ ★ ★ ★ ★

Zale Beats Abrams for Middleweight Title

D. C. Battler Loses Close Decision

Steel Worker Holds First Undisputed Crown in 10 Years; 10,000 See Battle

By Tony Neri
Post Staff Writer

Madison Square Garden, New York, Nov. 28.—Tony Zale, hard-hitting, Gary, Ind., clouter, is undisputed middleweight champion of the world.

The durable steelman pounded out a unanimous decision over Georgie Abrams, popular sailor from Washington, D. C., in a sensational 15-round fight in Madison Square Garden tonight to become the first legitimate titleholder since Mickey Walker relinquished the crown in 1931.

Zale, throwing rights which struck with all the fury of a blast furnace, overcame a first-round knockdown to give Abrams a vicious beating.

A crowd of 10,004 paid $23,854 at the gate. Promoter Mike Jacobs had expected a $30,000 business.

The Gary fighter, a 1-to-2 underdog, staged a brilliant exhibition of punching which had Abrams on the verge of a knockout on numerous occasions. Abrams strove desperately to avoid the vaunted right of his adversary, but to no avail.

Zale connected hard and often. When those punches weren't catching Georgie in the jaw, they were beating a staccato on his left side, so much that Abrams' side was colored with a bright crimson from the terrific blows.

Sudden Knockdown

Georgie was no match for Tony after the third round. The new champion tore into Abrams at the beginning of each round and pounded with his effective rights. Very seldom relying on his left, Tony gave Georgie a terrific beating.

That first round knockdown of Zale was quick and unexpected. Georgie sidestepped a flurry of blows, then feinted and connected with a left hook which sent Zale bouncing to the floor. Zale, on one knee, took the nine count.

Not since the days of Mickey Walker had Madison Square Garden seen such potent socking by a middleweight. Zale's wallops, which had gained the Gary gladiator kayo victories over Steve Mamakos and Al Hostak, lost none of their sting as the fight progressed.

Abrams Bleeds

As early as that fourth round, Abrams' head was snapped back with lethal blows. Georgie tried determinedly to get inside of Tony, only to be met with a fusillade of lefts and rights. Zale drew crimson from Abrams' nose in the sixth when his barrage was connecting regularly. Although Zale won the round by a wide margin, Referee Billy Cavanaugh took it away for a blow which landed low.

In the seventh heat the game Washington boy was hanging on. Zale attempted to press his advantage with vicious rights, but Georgie weathered the storm only to take more punishment in the following round. Abrams' left eye was half closed. This did not halt Georgie, however, as he came back to stagger Zale. It appeared that the sailor would turn the tide of battle at this point. Zale was now hanging on. He was unprotected and in a dazed condition, but his recuperative powers were extraordinary, as he came back with that dynamite right.

Georgie Game

Despite the powerhouse rights of Zale, he could not put Georgie away. The sailor was in a pathetic condition, but never did he give up. He fought with a determination that had the crowd swayed his way. Even when he was on the receiving end of stinging blows, Georgie never backtracked.

In the last three rounds, Zale was unmerciful in his punishment. When he wasn't rocking Abrams with wallops on the chin, he'd connect in the stomach. Zale was a pretty fair boxer, also. Abrams, noted for his finesse and cleverness, was but a toy in the hands of the tough former N. B. A. titleholder.

On the Post score sheet the winner was given 9 rounds. Another round, the sixth, was easily won by Zale but that low blow robbed him of it. The second round was scored as even.

It was a great fight. Zale can rightfully call himself champion, for he beat a game guy here tonight. A guy the Navy will be proud of.

'Sugar' Robinson Taken to Hospital With Severe Cold

By the United Press

Philadelphia, Nov. 28.—Ray (Sugar) Robinson, unbeaten Harlem Negro boxer, was taken to a hospital tonight with a severe cold, which physicians said bordered on pneumonia.

Dr. Louis H. Leiberman, State boxing commission physician, examined the boxer in his hotel room and ordered him to the hospital this afternoon. Robinson's physician, Dr. Norbourne Bacchus, decided against the move, but ordered the removal to a hospital tonight when the fighter's condition had not improved.

When informed of Robinson's illness, Fight Promoter Herman Taylor called off the bout, scheduled for Monday night, between Robinson and Marty Servo, of Schenectady, N. Y.

Taylor announced that all tickets for the canceled fight would be exchanged for the ten-round bout between Bob Montgomery, Negro lightweight, and Jimmy Garrison, Kansas City.

Army Pins Its Ball-Carrying Hopes on This Big Backfield

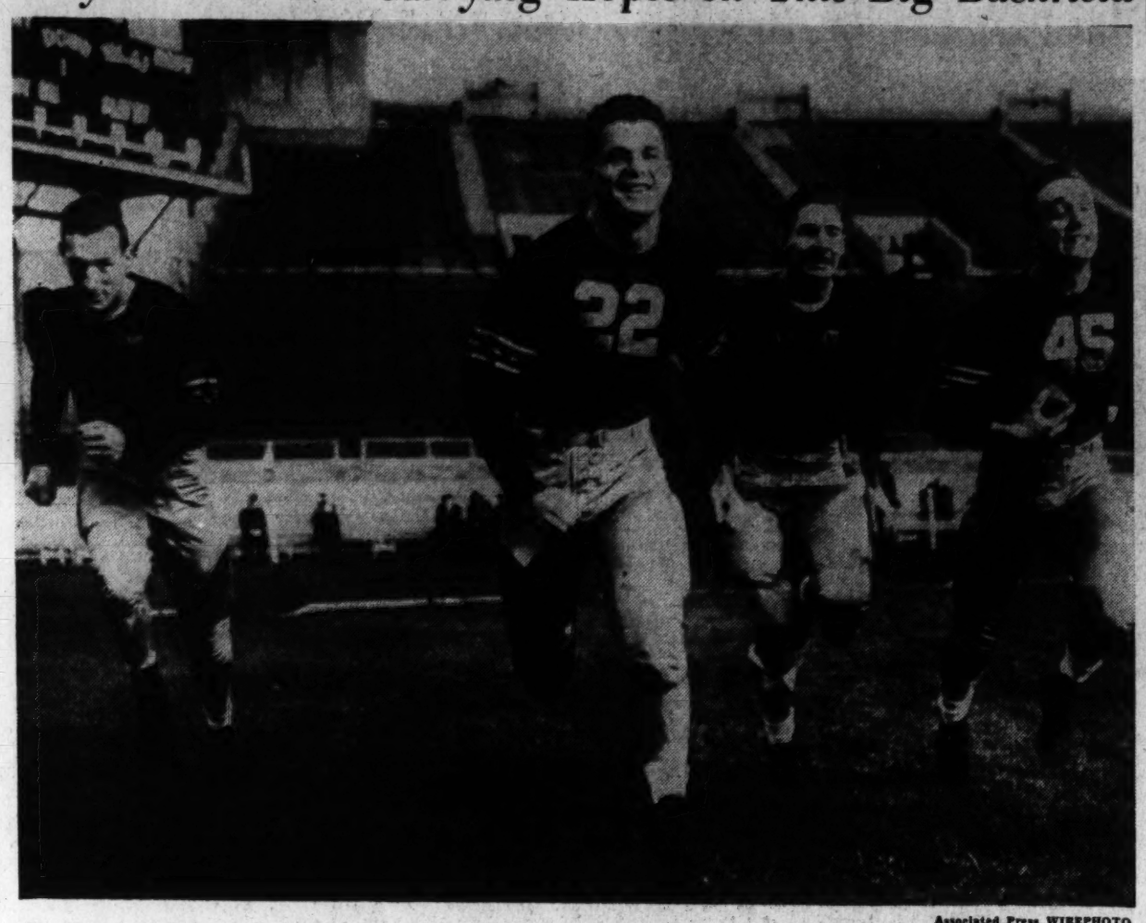

Associated Press WIREPHOTO

The Navy football team will see plenty of this quartet of Army ball carriers today when the two service teams meet at Philadelphia. Shown as they worked out at Municipal Stadium yesterday are (left to right) Ralph Hill, Ernest J. White, John E. Hatch and Henry Mazur

Eagles Upset Olympics, 8-3; Burrage Stars

By Jack Munhall

Len Burrage, the old firehorse of the Washington Eagles, pranced around like a 3-year-old last night as he led his team to an important victory in defense of its Eastern Amateur League title—a convincing 8-3 triumph over the Boston Olympic Club they must beat to retain that crown.

The season's largest hockey crowd at Riverside Stadium, 2,983 paying customers, saw the 32-year-old Burrage, backbone of the unusually young and inexperienced Eagles, spark the assault that dealt the Olympics their second defeat in nine matches.

Though his one goal and an assist did not obtain Burrage scoring honors for the evening, he undoubtedly was the moving spirit of the rejuvenated Eagles, who fought from behind a second-period 2-3 deficit to win going away in a fine exhibition of hockey.

Hallowell Also Stars

Sharing stardom with Burrage in the Eagles' second consecutive one-sided victory were most of the newcomers notably Odie Hallowell, who scored two goals; fiery Freddy Weaver, Les Hickey and Goalie Leith Dickie. Art Thompson also scored two goals.

Dickie, who has been called the weak link of the Eagles because of sloppy net tending in the past, enjoyed a timely return to form and, although the Olympics drove three goals through him, his performance was greatly improved. Playing like he did last night, Dickie need not fear for his job.

The Olympics, who were sweeping wildly through league competition until the Johnstown Blue Birds stopped them, 4-3, Thursday night, gave the Eagles all the match they wanted until the third period.

Then, breaking a 3-3 deadlock, the Eagles shot quickly into a prohibitive lead. An unassisted goal by Hickey after 53 seconds of the final period preceded the decisive point and, fittingly, it came on a great shot. Skating at breakneck pace down the right lane, Dickey whacked the puck past Vic Polich, Boston's crack goalie, with the speed and power of a shell. Polish, who has no peer at net tending in the E. A. H. L., was ready for the drive, but still he couldn't check its force.

Eagles Score First

In succession, then, came goals by Art Thompson, one of the Eagles' three 1940 holdovers who is playing very well, at 3:48; Thompson again at 9:11; Burrage at 11:50, and Hallowell at 19:22.

Hallowell also scored Washington's first goal, at 7:49 of the opening period, on a double pass from

See HOCKEY, Page 23, Column 1.

Zellers Here, Deal Between Nats and Detroit Is Scented

A player deal between the Washington Club and the Detroit Tigers was scented here yesterday when General Manager Jack Zellers, of the Detroit club, spent the afternoon in conference with Owner Clark Griffith, of the Nats.

Griffith declared that they had talked trade only in an offhand manner and had made no specific proposals for any deals. It is known, however, that both clubs are solidly in the trading market and a recent report from Detroit described the Tigers as being "willing to trade any player on the club except Hank Greenberg, Barney McCosky, Tommy Bridges and George Tebbetts."

The Nats would insist on an infielder in any trade made, it was reliably reported.

Staid Quaker City Goes Football Wild

Sunny, Warm Weather Forecast as Notables And Just Plain Fans Take Over Quaker City

By the Associated Press

Philadelphia, Nov. 28.—The Army and Navy wrapped up Billy Penn's town lock, stock and spinnaker tonight on the eve of one of the Nation's greatest gridiron battles.

It's the tenth consecutive year Philadelphia has battened down its storm hatches and spread the welcome mat for the horde of notables and nonentities—and this weekend's extravaganza shapes up as the gayest of the decade.

Money—splurged from a defense boom—was spent freely. Hotels, night clubs and restaurants did a record-smashing business.

Everyone, from Mrs. Franklin D. Roosevelt to plain Gus Q. Phan, hoped for good weather for the game tomorrow and the weatherman promised they'd get it. The forecast was for sunny skies and 60-degree temperature, assuring Municipal Stadium of a full house of 100,000.

With the President en route to Georgia, Mrs. Roosevelt announced she will sit in the Army section the first half of the game and with the Navy the second half.

Army rooters will include Secretary of War Stimson, Undersecretary Robert P. Patterson and Gen. George C. Marshall, chief of staff.

Heading the Navy's section will be Secretary Knox, Admiral Howard R. Stark, chief of naval operations, and Admiral E. J. King, commander of the Atlantic fleet. Vice President Henry A. Wallace also will attend.

High point of Saturday's festivities, as usual, will be the maneuvering of the Naval Academy's 3100 midshipmen and West Point's 1800 cadets. The service men are scheduled to march into the stadium at 12:15 p. m. (Eastern standard time). The game starts at 1:30 p. m.

Coach Blaik Sees Finishing Touches Put on Battlefield

By the Associated Press

Philadelphia, Nov. 28.—When Coach Earl Blaik brought his Army football team into Municipal Stadium this afternoon for a final workout before tomorrow's classic battle with Navy, everything was ready—well, almost everything.

First a sharpshooter who had climbed to the pressbox discovered, from that vantage point, that the workmen laying out the chalk marks on the gridiron had marked the kickoff points on the 45-yard lines, instead of the 40-yard lines.

Then, the field superintendent innocently asked Blaik if he thought the grass should be mowed.

"Yes," said Blaik, which turned out to be an unexpected answer.

At first the only equipment available were two rusty lawnmowers. Trimming 57,600 square feet of playing field seemed a hopeless task but finally someone located two motor-driven mowers which, after a good deal of tinkering, finally got on the job.

Savold Wins Ring Tourney 'White Hope'

By the Associated Press

Detroit, Nov. 28.—Lee Savold, blond heavyweight from Des Moines, Iowa, won the "White Hope" tournament tonight by punching out a 10-round decision over Jack Marshall, of Dallas, Tex.

Savold's victory carried with it the tournament top prize of $9000, the biggest purse the Iowa heavyweight ever has won. Marshall was paid $2000. Both fighters tipped the scale at 190.

Referee Sam Hennessy voted for Savold after the two judges had split in their decision.

Savold kept a puzzling left flicking constantly in Marshall's face and floored the Texan with a hard right to the face in the fourth round.

The Des Moines fighter again dropped Marshall, this time for a count of four, in the tenth but made the mistake of letting loose a second punch while Marshall was on his knees, causing the referee to give the round to Marshall. Savold also lost the sixth on a low blow.

A flurry of rights and lefts enabled Marshall to win the seventh, the only round given him on his own merits.

A crowd of 21,030 paid $2437 to see the windup of the tournament.

Tank Champions Win As Michigan Scores

Amherst, Mass., Nov. 28 (AP).—The University of Michigan's national intercollegiate swimming champions captured each of the nine first places today while defeating the Amherst natators, 55 to 20. It was the Michigan team's twenty-ninth consecutive dual-meet victory.

Underdog Army Hopes Day Is Cool

Blaik Fears Heat Will Ruin 60-MinuteStars; Larson Worries About Cadets Ace Back

By the Associated Press

Philadelphia, Nov. 28.—The Army and Navy football teams, better matched at least on paper than at any time in the last 15 years, held their final light workouts today and then retired to the quiet of suburban country clubs as this city got tangled up in its customary pre-service game turmoil.

On the turf of Municipal Stadium, where tomorrow they will play before close to 100,000 spectators, the Cadets whipped through their drill under the watchful eye of Earl (Red) Blaik, the civilian coach who has rescued Army football from its worst slump. Emery E. (Swede) Larson, the Marine major who returns to active Duty January 1, supervised Navy's practice at Temple Stadium.

Each in his own way tried to take some of the pressure off his team.

Through a season marred only by a tie with Harvard and a one-touchdown defeat by Notre Dame, much has been made of Navy's manpower. Larson right along has used the two-team system, with ample reserves even back of those two teams. Army, which won only one game in 1940, has taken five out of eight this fall although its men had to go 60 minutes or close to it in every game.

Said Larson:

Army Wants It Cool

"Manpower? Sure, we've got manpower. But men don't do you any good sitting on the bench, and you still can play only 11 men at a time. We know Army's first eleven make up a fine football team, and if Blaik has 11 good men who can go all the way, that's all he needs, isn't it?"

Said Blaik, looking at the summer-soft sky and hearing a forecast for the same sort of weather tomorrow:

"Wish it would turn colder. This heat won't do our boys any good. Does Mazur look a bit 'fine'? Naturally he does. So would you if you'd had to carry most of our offensive work and a big defensive job through 421 minutes out of a possible 480."

Mazur Big Worry

Henry (Hank) Mazur of Lowell, Mass., is a worry to both sides, in fact. Army worries whether this chunky tailback, who runs, kicks and passes, will be able to play hte entire game, and Navy worries whether it can stop his runs, return his kicks and intercept his passes.

Larson, in fact, expects Army to do a lot of passing, especially in view of the weather.

Navy can be expected to concentrate on its running attack, which hit its peak against Princeton a week ago, when a fleet of backs led by Bill Busik of Pasadena (Calif.) rolled up 507 yards net.

Busik will start at tailback, with Johnny Harrell of Ardmore, Okla., the blocker; Sophomore Bob Woods of Corning, N. Y., on the wing, and Alan Cameron, San Garbiel, Calif., at fullback. Mazur's running mates will be Ernie White, Falls City, Neb., blocker; Hill, sophomore from Santa Fe, N. Mex., wingback, and Hatch, Fort Sill, Okla., fullback.

Navy under Larson, who hasn't lost to Army either as player of coach, won by 10 to 0 in 1939 and 14 to 0 last year. Army leads in the series which began in 1890 with 22 victories, the last scored in 1938, to Navy's 16 and 3 ties.

Probable Line-ups

Navy.	Position.	Army.
Froude	L.E.	Farrell
Fiathmann	L.T.	R.White
Vitucci	L.G.	Murphy
Donaldson	Center	Evans
Knox	R.G.	Wilson
Chewning	R.T.	Whitlow
Wanggaard	R.E.	Seip
Harrell	Q.B.	E.J.White
Busik	L.H.	Mazur
Woods	R.H.	Hill
Cameron	F.B.	J.Hatch

Time of game—1:30 p. m. (E. S. T.).

On Canvas in First Round, Zale Bounces Up to Win Easily

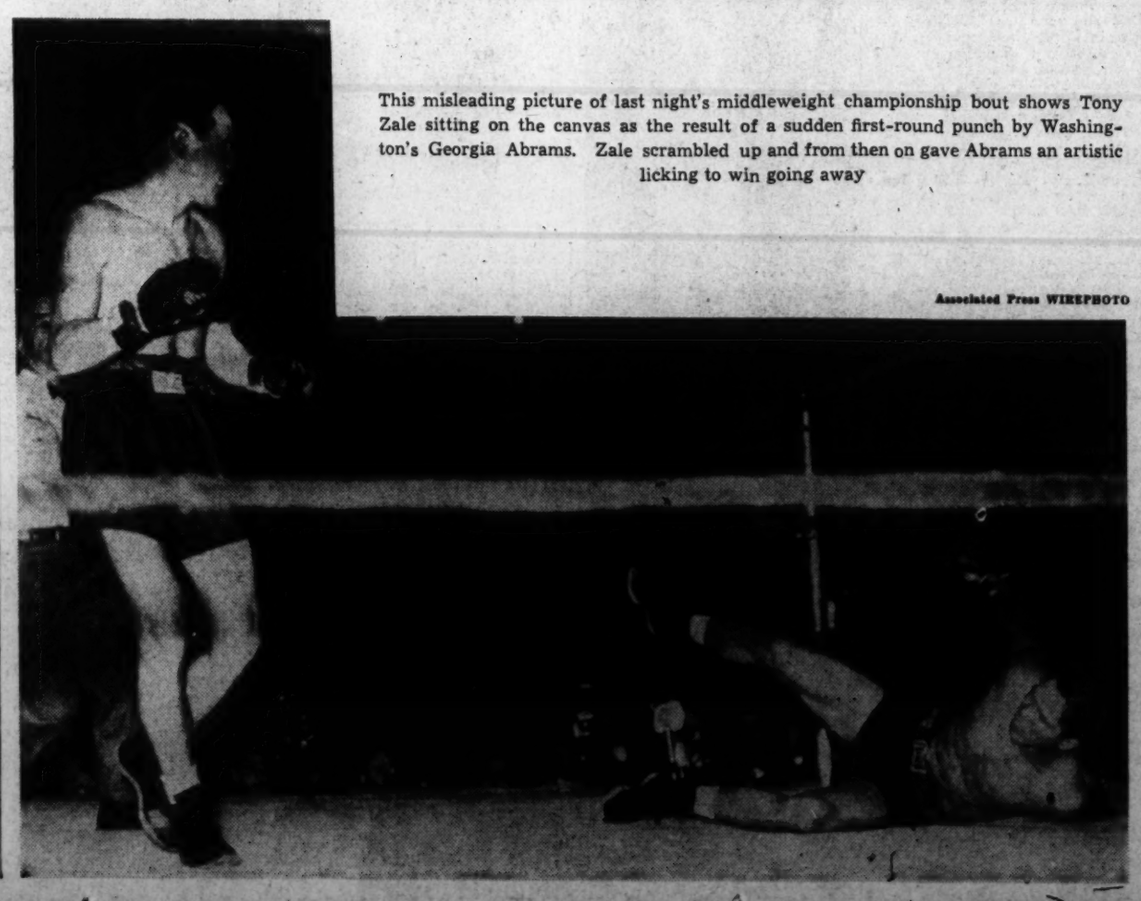

Associated Press WIREPHOTO

This misleading picture of last night's middleweight championship bout shows Tony Zale sitting on the canvas as the result of a sudden first-round punch by Washington's Georgia Abrams. Zale scrambled up and from then on gave Abrams an artistic licking to win going away

This Morning

—With Shirley Povich

ARMY VS. NAVY

Army today will be attempting to correct a very irksome state of affairs. The Cadets haven't scored a touchdown against Navy in three years. The only time any Army man has crossed the goal line in Philadelphia's Municipal Stadium since 1938 was when he was chasing a Navy ball carrier. The yoke is beginning to rub.

POVICH

And this isn't going to be an Army year, either, as the more astute football folks view it. Today, at Philadelphia, where 98,000 lucky ticket holders will see the game, West Point will be meeting Navy's best team since 1926, when the Midshipmen had a solid claim to the National title. In the vernacular, Navy seems to be too deep for Army, meaning the Midshipmen have more good football players in every position.

The 98,000 folks in the stands might be pleased with the balmy weather promised for this afternoon, but Army's team is probably something less than delighted at the promise of sun overhead and dryness under foot. A bad day for the fans would have been a good day for Army which knows that mud can be the great leveler in football. It was in the goo of Yankee Stadium that Army turned in its finest game of the season in holding Notre Dame to a tie and actually outplaying the Irish.

The weather man has done something of a flipflop at these Army-Navy games for the past several years with his kind treatment of the spectators. Time was when the Army-Navy game could be depended on to produce the foulest weather of the season in the form of rain, snow or frost. The weather was so completely benign last year at Philadelphia that it prompted Jack Kiernan to comment that veteran Army-Navy game goers probably thought they were at the wrong game.

A Farewell to Swede Larson

Navy today will be taking the field for the last time under its current coach, Swede Larson. The psychologists have sunk their teeth into that item, pointing out that Larson in three years as a Navy player and two seasons as a coach has never been on a losing team against Army. His Annapolis boys will surpass themselves "to win this won for Swede" and thus maintain that record, they vow.

That is the sort of hokum that always seems to accompany a coach's farewell game. If Navy wins, it will be because the Middies are a better football team, not because it is Larson's valedictory game. Out in the Midwest last week, the populace was fed much the same of that psychology guff. At Illinois, Bob Zuppke was bowing out after 29 years as coach and his boys were supposed to make a special effort against Northwestern. They had the proper spirit and the grit, but, alas, they didn't have the weapons and so Illinois took a 27-0 pasting in Zuppke's curtain-fall.

The same two Navy lads who beat the Army last year are still with the Annapolis team. They are Bill Busik and Howie Clark, who work with different units in the Navy backfield. Navy took the opening kickoff and 11 plays later Busik had spearheaded a 65-yard march to a touchdown. In the third quarter, Clark engineered the same sort of drive, capping a 64-yard march with a 9-yard touchdown pass to Malcolm. Army's chief feat that afternoon was taking the ball away from Navy on downs on the West Point half-yard line.

Mazur Carries Cadets' Hopes

Their styles of football aren't very different. Neither team even approaches being pass-crazy. Navy banks on Busik and Clark to lead a running attack that operates behind a magnificent line, and Army relies chiefly on a pair of hard-running backs named Mazur and Hill. Army's first-string line is excelled by Navy's, and in the matter of replacements the Midshipmen own a tremendous edge. Both run their plays from an unbalanced line and their attacks must be described as conservative.

Deep down, West Point folks think the Cadets will go only as far today as Hank Mazur will take them. In Mazur, Army may own the best back on the field despite the gaudy reputation of Navy's Busik. In fact, the folks who saw Navy put up its fine battle against Notre Dame at Baltimore, came away with the impression that Howie Clark, not Busik, was Navy's finest ball carrier.

Navy has a long haul to move to even terms with West Point in their 51-year-old series. Of the 41 games played, Army holds an edge of 22 victories against Navy's 16. Three of the games have been tied. Today, Navy will be seeking three in a row, which would equal a similar streak of Army's in 1931-32-33. Army gained its big edge in the series during those years when it was playing transfer students and was coming up with such valuable recruits as Harry Wilson and Chris Cagle, both of whom had played a mess of college football previously.

Bruce Smith Voted Outstanding Athlete

Minnesota Star Polls 554 Sports Writers' Votes; Bertilli 2d

By the Associated Press

New York, Nov. 28.—Bruce Smith, captain and halfback of the University of Minnesota's all-winning football team, today was chosen as the winner of the Heisman Memorial Trophy, given annually to the player adjudged the Nation's best by sports writers and radio broadcasters.

BRUCE SMITH

Smith received 554 votes to 345 for Angelo Bertelli, passing ace of the unbeaten Notre Dame eleven. Approximately 750 ballots were cast.

The trophy, honoring the memory of John W. Heisman, will be presented Smith at the Downtown Athletic Club December 9. Willard B. Prince, of the club, said that both Smith and his coach, Bernie Bierman, would attend the ceremonies.

Tom Harmon, of Michigan, was the 1940 winner and the award went to Nile Kinnick, of Iowa, in 1939. Other winners have been: Davey O'Brien of Texas Christian, Clint Frank of Yaye, Larry Kelley of Yale and Jay Berwanger of the University of Chicago.

The leading 10 vote getters in the 1941 balloting:

	Votes
Bruce Smith, Minnesota	554
Angelo Bertelli, Notre Dame	345
Frankie Albert, Stanford	336
Frank Sinkwich, Georgia	249
Bill Dudley, Virginia	237
Endicott Peabody, Harvard	153
Edgar Jones, Pittsburgh	151
Robert Westfall, Michigan	147
Steve Lach, Duke	126
Jack Crain, Texas	102

Tulane and L.S.U. Students Pledged To No Grid Fights

By International News Service

New Orleans, Nov. 28.—Students of Tulane and Louisiana State Universitites, whose frequent habit and high enjoyment it has been to stage their football games at the cost of battered features and other casualties, were pledged tonight to cease such foolishness.

On the even of their annual tilt tomorrow, the student presidents of the two schools signed a solemn pact in which it was stated:

"Pugnacious demonstrations following athletic contests are disgraceful and are to be deplored. Such demonstrations are unbecoming to the dignity of these two institutions of higher learning and should be avoided at all costs."

The students were pledged to remain off the field after the game.

Miami Bows To Alabama After Battle

By the Associated Press

Miami, Fla., Nov. 29.—Alabama had to travel in high gear throughout tonight to turn back Miami's surprising football team, 21 to 7, in a hard-fought engagement played before 24,644 Orange Bowl Stadium spectators.

Only in the second and third periods did the heavily-favored Tide hold any superiority over the Hurricanes' sophomore team. Miami matched Alabama, touchdown for touchdown, in the first period and had the visitors backed up to their very goal line throughout the fourth.

Russ Craft scored for the Tide early in the game and George Hecht made good a placement.

Stirred by the development, the Miamians took the kickoff and smashed 71 yards in a drive that ended with a score by Fullback Howard Plasman. Pat Petroski's placement was perfect.

Alabama took control in the second period and moved 58 yards for a touchdown on five plays. Dave Brown slithered through guard for the final 28, and Hecht's placement gave Alabama a 14-7 margin at the half.

Nelson treated himself to a touchdown in the third period, and Hecht's third successful placement ended the scoring.

Alabama.	Position.	Miami.
Rast	L.E.	Krutulis
Whitmire	L.T.	Kearns
Hecht	L.G.	Cameron
Domnanovich	Center	Carifeo
Wyhonic	R.G.	Broker
Langdale	R.T.	Gagliardi
Weeks	R.E.	Robinson
Babo	Q.B.	Trobliger
Nelson	L.H.	Coates
Brown	R.H.	Tubin
Sells	F.B.	Plasman

Alabama	7	7	7	0—21
Miami	7	0	0	0— 7

Touchdowns—Craft (for Brown), Brown, Nelson, Plasman. Points after touchdowns—Hecht (3), Petroski (for Cameron), (placements).

Metro Stars Battle Richmonders Today

D. C. Eleven Is Primed For Classic

Coach Augusterfer Happy to Find His Boys Underdogs in Tobacco Bowl Game

By Bill Burnett

Post Staff Writer

Richmond, Va., Nov. 29.—With every scholastic fan in Washington cheering them on from the stands at City Stadium, or rooting for them in spirit, the All-Metropolitan High School football team tomorrow takes its stand in the seventh annual Tobacco Bowl game here, facing an All-Star team of schoolboys selected from Richmond's John Marshall and Thomas Jefferson Highs.

Upward of 18,000 spectators are expected to be on hand at 2:30 p. m. when the kickoff is scheduled, sending a Washington scholastic eleven into its first "bowl" effort in history.

It will be a gala day for Richmond, a notably pro-scholastic football town. For several weeks the talk has been all on Washington's "invasion." And by yesterday the experts already had the outcome figured. One Richmond newspaper settled h teissue a bit prematurely, but seemingly with finality, with the headline—Richmond conceded two touchdown edge over D. C. stars."

Augusterfer Cheered

The statement cheered, rather than discouraged, Coach Gene Augusterfer, the All-Metro mentor who has operated from the underdog position for years at St. John's.

"All I hope," the former C. U. quarterback commented, "is that the Richmond team is convinced it has a two-touchdown edge. With that margin to start with, it can loaf as much as it pleases. Meanwhile, the Washington team won't be exactly idle."

Augusterfer is convinced the All-Metro team can take care of itself and the District of Columbia high school grid prestige which depends on it. In the team which Washington and nearby coaches selected for The Washington Post, as the best in the city, Coach "Gus" puts the greatest confidence. But he knows it will have to put out. He told it as much today as the squad of 33 players and two managers journeyed to this Southern city.

"I want everything from every player here," he said, "and if anybody thinks he's good enough to take it easy he'll find out different. There's enough material here for three good teams, so I'll be substituting freely."

Selects Starting Line-Up

In naming his starting line-up, Augusterfer surprised all by placing Washington-Lee stars all along the right side of the line. They are Lou Wilson, guard; Jack Evans, tackle, and "Buck" Newsom, end. The starting backfield, as anticipated, will be Elmer Raba and George McGowan at half, Tom Chissari at full and Steve Byrnes at quarterback.

Following a short workout at Richmond University field this afternoon, the All-Metro squad had dinner at the university and then split up for appearances on two local radio stations. Starring here, as they are expected to do tomorrow, were McGowan, Evans and Jim O'Keefe, the broken-nose tackle of Gonzaga. Evans, it developed, last year attended the boys camp at V. P. I., for which the Tobacco Bowl annually defrays the expenses.

With the announcement that Paul DiMeglio, center from Devitt, would captain tomorrow's starting All-Metro line-up, D. C. players immediately inquired about the Richmond captain and found it was fourfold; that is, the Virginia captaincy will be split up between the four outstanding players on the Richmond squad—John Marshall's Ed Saxby and Jim Lacy, and Thomas Jefferson's Will Traylor and Ed Ralston. All are backs with the exception of Traylor, a center.

Probable Line-ups

Washington.	Position.	Richmond.
Cordell (Devitt)	L.E.	Jamgochian (T.J.)
O'Keefe (Gonzaga)	L.T.	Lauriat (T.J.)
Grimm (G.W.)	L.G.	J.Wood (T.J.)
DiMeglio (Devitt)	C.	Traylor (T.J.)
L.Wilson (W.-L.)	R.G.	Lacy (J.M.)
Evans (W.-L.)	R.T.	Ittner (J.M.)
Newsom (W.-L.)	R.E.	Dulins (J.M.)
Byrnes (St.John's)	Q.B.	Baughan (T.J.)
Raba (Gonzaga)	L.H.	Barbour (J.M.)
McGowan (Devitt)	R.H.	Ralston (T.J.)
Chissari (St.John's)	F.B.	Saxby (J.M.)

Reserves: Washington—Tackles, Fahey (Gonzaga), Manilli (Devitt), Funkhouse (G. W.); guards—Johnson (Gonzaga), Pettit (St. John's), Lucas (St. John's), Reed W.-L.); ends—Collins (St. John's), Winfield (W.-L.), Mullen (Gonzaga), Thompson (Eastern), O'Brien (G. W.); centers—Grinnell (W.-L.), McCarthy (St. John's); backs—Krug (St. John's), Chisholm (G. W.), Gillenwaters (W.-L.), Donegan (W.-L.), C. Wilson (St. John's), Daniels (G. W.), Murphy (Gonzaga).

Today's Grid Schedule

(Home team listed first)

Alabama Poly	Clemson
Arizona	Kansas State
Army	*Navy
Boston College	Holy Cross
The Citadel	Sewanee
Fordham	N. Y. U.
Georgia Tech	Georgia
Louisiana Tech	Centenary
Marquette	Iowa State
Mississippi	Mississippi State C.
Nebraska	Oklahoma
New Mexico	Wyoming
Occidental	Colorado College
Oregon	Oregon State
Pittsburgh	Carnegie Tech
Rice Institute	Baylor
South Carolina	Penn State
Southern California	Washington
Stanford	California
Tennessee	Vanderbilt
T. C. U.	S. M. U.
Tulane	L. S. U.
Virginia Poly	Richmond
Wake Forest	†Texas Tech
Washington University	St. Louis U.
West Virginia	Michigan State
William and Mary	North Carolina St.
Xavier College	Georgetown

*Philadelphia.
†Charlotte, N. C.

Scores

COLLEGE FOOTBALL
Newberry, 31; Erskine, 6.
Oglethorpe, 31; Troy, 0.
Alabama, 21; Miami, 7.
Rollins, 28; Howard, 6.

COLLEGE SWIMMING
Michigan, 55; Amherst, 20.

COLLEGE BASKETBALL
Burlington, 33; Kirksville, 30.

NATIONAL PRO LEAGUE BASKETBALL
New York, 45; Chicago, 36.

EASTERN AMATEUR LEAGUE HOCKEY
Washington, 5; Boston, 3.
New York, 8; Atlantic City, 3.

Bus Load of All-Metropolitan Grid Team Members Off to Richmond

Post Staff Photo

The All-Metropolitan schoolboy football team gives a farewell salute before it departs for Richmond from Griffith Stadium yesterday, headed for the Tobacco Bowl game today

Packers Are Rated 8-5 Over Redskins

Coach Flaherty, However, Sees Two Teams As Evenly Matched; 36,000 to See Battle

The Redskins will take the field tomorrow as underdogs for the fifth time this season. Yesterday the latest local odds favored the Green Bay Packers at 8 to 5. Some of the Redskin backers were asking 2 to 1, while others were wagering even money—with from 7 to 14 points thrown in.

The 'Skins have crossed up the odds makers on only two games this year, both with Brooklyn. When the Dodgers came here for the second game of the season with their supposed power-house they were 7-5 choices but lost, 3-0, when Joe Aguirre kicked a field goal for the only points of the game in the 96-degree heat.

The Redskins were favored at the same odds when they visited Brooklyn, but ran into Ace Parker and company on one of their better days and lost, 13 to 6. In both games with the Giants and against the Bears the Redskins were underdogs and lost, but they enjoyed their favored roles in two meetings with the Steelers and against the Rams and Eagles.

Redskins Shoot for Upset

A Redskin victory over the Packers tomorrow would be one of the season's major upsets in the eyes of the pro grid followers, although Coach Ray Flaherty and his boys feel the teams are just about an even match and the breaks will decide it.

The Packers arrived last night after a brief morning workout in New York, and with them brought Cecil Isbell, the league's leading passer; Don Hutson, a cinch to cop pass-receiving honors for the fourth time in the last six years, and Clark Hinkle, who in his tenth National Pro League season has carried the ball 116 times to date, many more times than any of his younger rivals.

The Packers, five-time league champions, who need a victory tomorrow to tie the Chicago Bears for the Western Division title (providing the Bears beat the Eagles and Cardinals), will hold a private workout today starting at noon. With the exception of Buford Ray nursing a bunged-up rib or two, the Wisconsin squad is in good shape for its first visit here since 1937.

Redskins in Strange Role

The Redskins will be in a strange role tomorrow before the sellout crowd of nearly 36,000 fans. For the first time since their transfer here from Boston in 1937 they will be playing before a hometown crowd in a game which will have no bearing on their title chances. They are out of the pennant race before the final game of the season for the first time since 1935 and bound to finish with their worst won-and-lost record in the last seven years, five as the Washington and two as the Boston Redskins.

Tomorrow's game means a lot more to the Redskins than any second-place battle with the Brooklyn Dodgers for the runner-up share of the play-off money, which will amount to something less than $100 a share. Their future as a team which draws full-house crowds week after week may be at stake should they lose their fourth game in a row, but if they can climax the season by knocking the Packers out of the title race, they will undoubtedly retain their solid position among the District sports public.

The Redskins, who haven't won a game by more than 20 points nor lost one by more than 14 (that a 35-21 thriller to the Bears) have played three crowd-pleasing ball games in defeat the last three weeks and, win or lose tomorrow, another one is virtually assured. It should be, barring bad weather, for with Sammy Baugh pitching on one side and Isbell tossing to Hutson on the other, the final whistle is likely to bring a basketball total on the score board.

Sold out since Monday morning, the Redskin management yesterday warned all those without tickets to confine their activity to turning to the radio in order to relieve the traffic congestion around the stadium. Game time is 2 p. m., a half hour earlier than usual. National Drum Major Eddie Sacks will be among the entertainers, along with the Redskin marching and swing units and the glee club.

REDSKINS-GREEN BAY SERIES
Won 2, Lost 6, Tied 1
1932—Redskins, 0; Green Bay, 21.
1933—Redskins, 7; Green Bay, 7.
Redskins, 20; Green Bay, 7.
1934—Redskins, 0; Green Bay, 10.
1936—Redskins, 2; Green Bay, 31.
Redskins, 3; Green Bay, 7.
*Redskins, 6; Green Bay, 21.
1937—Redskins, 14; Green Bay, 6.
1939—Redskins, 14; Green Bay, 24.
Redskins' points, 66; Green Bay, 134.
*Championship playoff.

He's Good to Boot

Post Staff Photo

Joe Aguirre, the place-kicking Redskin, will be in there booting against the Green Bay Packers tomorrow

50,000 Will See Tulane vs. L. S. U.

New Orleans, Nov. 28 (AP).—The football teams of Tulane and Louisiana State Universities will have a crack at each other tomorrow for the thirty-ninth time, each trying to salvage something of a disappointing season at the other's expense.

More than 50,000 persons are expected to watch the contest, starting at 2 p. m. (C. S. T.).

Presidents of the rival student bodies have signed an agreement designed to prevent such extra attractions as fights over the goal posts and similar violent solution to differences among the boys in the stands.

Brewers Top Detroit, 22-20, In Close Game

The Washington Brewers came from behind to clip the Detroit Eagles, world's professional basketball champions, by a 22-to-20 score before a crowd of 1800 at Turner's Arena last night. The Beermen were trailing until the last five minutes, when Irving Rizzi, former Georgetown University luminary, came through with a freak basket to put them ahead, 20-18. Georgie Slott collected on a pair of foul shots to sew up the ball game.

This was Washington's final exhibition battle before the season opens and three 15-minute periods were agreed upon. Coach Dutch Dehnert's Detroiters led the initial session with a 7-4 count and walked off the floor with a 13-10 advantage at the close of the second period.

Lou Kasperik, Eagle forward, converted a foul shot as the final stanza opened, but the Brewers' Ben Kramer suddenly found his eye to sink a pair of quick baskets from close in to tie things up at 14-all. Then sharpshooting Johnny Ahearn countered for Detroit and Ben Goldfadden came back with one of his own to knot the score again. Another basket by Kramer put Washington out in front, 18-17, but Ahearns' foul shot was good for another stalemate.

Rizzi Scores

It was in this spot, with the teams at 18-18 and just a fraction over five minutes of play remaining, that diminutive Irv Rizzi caged his only basket of the evening. He worked in fast under the hoop and then took a pass in the corner of the court, almost out of bounds. Whirling, he flipped the ball and dropped it squarely through the nets with a circus shot that couldn't have worked again all evening. This gave the Brewers a 20-18 lead and they were never headed from there in.

Big Ed Sadowski and scrappy little Bud Jeannette managed to rack up a foul apiece after this, but that was offset by Georgie Slott's two charity tosses that completed the scoring.

The final five minutes was a heated affair, but the Brewers' defense was harder to get by than a private secretary and they forced most Eagle shots to come in from almost mid-court.

Brewers.	G	FG	P
Kiernan,f	1	0	2
Kramer,f	4	0	8
Wilson,f	0	0	0
Berenson,f	0	0	0
Knupple,c	0	1	1
Rizzi,g	1	0	2
Frankel,g	1	1	3
Slott,g	0	2	2
Goldfadden,g	1	2	4
Totals	8	6	22

Eagles.	G	FG	P
Kasperik,f	1	2	4
Parry,f	0	0	0
Widowitz,f	0	0	0
Sadowski,c	1	3	5
Jeannette,g	1	2	4
Ahearn,g	1	5	7
Totals	4	12	20

Referee—Solodare. Umpire—White.

Hoyas Face Xavier In Last Game Today

Georgetown Giants Worry Musketeer Coach As Teams Prepare for Battle at Cincinnati

Special Dispatch to The Post

Cincinnati, Nov. 28.—The size of Georgetown's football squad drew moans from Xavier College Coach Clem Crowe today as the Hoyas worked out here for tomorrow's intersectional game with the Musketeers.

"Wow! What giants," exclaimed Crowe as he caught a glimpse of the two starting Georgetown tackles, Al Blozis and George Perpich, who weigh in at 235 and 218, respectively.

All told, Xavier will give away about ten pounds per man in the line, if the weight charts are correct, with G. U.'s opening forward line averaging 199 to 189 for Xavier.

Finale for Two Teams

This will be the final game of the season for the two Jesuit rivals, and one of the city's largest football crowds in years is expected—between 10,000 and 15,000.

Xavier, with eight victories in nine games, has the better record, but Georgetown will be a decided favorite, because its schedule has been much more potent than that of the hosts. The Hoyas, winners of five of eight starts, boast a three-game winning streak.

A duel of great backs may develop between Georgetown's Frank Dornfeld and Xavier's George Mutryn. Dornfeld's passing has led Georgetown to consecutive victories over Maryland, North Carolina State and Manhattan, while Mutryn has been Xavier's spark-plug all season.

In the Kentucky game, which produced Xavier's lone loss, Mutryn was injured after five minutes of the first period and his absence from the lineup was noticeable—sadly for Musketeer rooters.

Georgetown.	Position.	Xavier.
Pavich	L.E.	Ravensburg
Perpich	L.T.	Mergenthal
McMahon	L.G.	Washer
Erickson	Center	Vikertosky
Paternoster	R.G.	Marino
Blozis	R.T.	Arata
Luisack	R.E.	Donadio
Falcone	Q.B.	Lavelle
Bulvin	L.H.	Mutryn
Dornfeld	R.H.	Himmler
McLaughlin	F.B.	Helmers

Kickoff—2:30 p. m. (E. S. T.).

Georgia Grid Schools Settle Feud Today

By the Associated Press

Atlanta, Nov. 28.—Georgia's Bulldogs and Georgia Tech's Yellow Jackets collide on Grant field tomorrow and the resultant gridiron explosion may be heard to no telling where.

It's that kind of a game when these two neighboring football foes tear into each other in a very ancient backyard fight anything might happen, and usually does.

Regardless of how things turn out, there'll be no less than 30,000 fans in the stadium. It's a sell-out, for the thirty-fifth renewal of a rivalry that started in 1893.

Georgia is favored, not because it leads 17 to 11 games (there were six ties) in past arguments, but principally on a season record of notable accomplishments by a scrapping, spirited team led by the fancy-stepping, triple-threat Frankie Sinkwich.

Brooklyn May Buy Salisbury Club

Salisbury, Md., Nov. 28 (AP).—If the Brooklyn National League Baseball Club can be assured sufficient support of Salisbury fans the Dodgers may purchase the franchise of this city in the Eastern Shore Class D Baseball League.

Branch Rickey, jr., director of minor league clubs for Brooklyn, said on a visit here with Harry S. Russell, of Chesetrtown, shore loop president, "naturally I can't make any commitments but the Dodgers are interested, and if our management could be assured sufficient support, I think something could be worked out."

Brett, Former Cub, To Manage Wilmington

Wilmington, Del., Nov. 28 (AP).—Herbert J. Brett, former Chicago Cub pitcher and minor league pilot, has been named manager of the Wilmington Blue Rocks of the Interstate Baseball League, the club announced today.

Brett succeeds Tom Oliver, former Boston Red Sox and Philadelphia Athletics outfielder, in the Wilmington post.

A resident of Danville, Va., Brett scouted for the Boston Red Sox last season.

On the Line

—With CONSIDINE

... FOR GRIMMER THINGS TO COME

Philadelphia, Nov. 28.—The Army-Navy game, which to so many thousands for so many years meant little more than an opportunity to go off on a delightful binge and look through a fog at some manly young men playing slightly aimless football, will be played here tomorrow under sober-sided circumstances.

CONSIDINE

Not that there won't be a cork popped, or an all-night party tonight in hotel headquarters or that the crowds which will pour into Municipal Stadium tomorrow will not be fortified against all emergencies, including snake-bite.

But the overtones of this time-honored meeting between the Midshipmen and the Cadets will be made of stern stuff. Stern as the times. The men out on that field tomorrow will not be building themselves up for the easy career of the peace-time military and naval social set. Instead they'll be symbolizing for 60 tense minutes their fitness for a war that already had changed the country, though its licking flames have yet to scorch our shores.

It is possible that within three or four short weeks after the end of tomorrow's game the many seniors and Swede Larson's Navy team will be engaged in the Navy's "shoot on sight" patrol work. And it is well within the realm of possibility, even probability, that some of the lads who will be winding up their careers as football players at West Point may be headed for the great reaches of Iceland or the bauxite mines of Dutch Guiana.

Mirror of Our Armed Forces

The 1941 Army and Navy teams differ from their predecessors in an assortment of ways. All the changes made in them have been with an eye to building them up, making them tougher, making them mirror the intense rearmament of the armed forces. This is the best Army team in years and the doughtiest one in our memory, for it is cruelly short-handed and dependent for much of its running attack on 145-pound Ralph Hill. Navy has a team that must be ranked with the great of the Nation. It is a big, hostile squadron with great reserve strength and a standout individual in Bill Busik.

Navy should win, you know, ". . . good big man beats good little man." But it won't win if there is a trace of overconfidence on the club. Swede Larson has been hooted at here and there for driving his men so hard this week in practice, and for stating gloomily that Navy must be at its best to win. Larson wasn't kidding. He knows that no team, especially Navy, can take a chance with an Army club that had the gall and gumption to come up from the dregs of the 1940 season, with the same men, and go through a 1941 schedule with a fine record of five victories, two losses and a memorable 0-0 tie with Notre Dame in the mud. Navy lost only to Notre Dame, 20-13, and had a scoreless tie with Hrvard—which in turn beat Army, 20-6.

The years have proved that comparative scores mean little or nothing when these men meet with a loud crunch in the game of games. Navy had a darn good team last year, and Army had the worst in its history. Yet Navy won only by a score of 14-0 and came out of the struggle with its school colors temporarily changed to black and blue.

A Prelude to War

The Army team which had been beaten, 45-0, by Cornell and 48-0 by Penn and which had been able to lick only little Williams, and by one point, found itself in that service classic and threw every ounce it found at the superior Tars. It wasn't enough, and judging from the record, it won't be enough tomorrow. But Army supporters saw a happy parallel in the case of Texas coming on to beat Texas A. and M. after Texas, like Army, had stumbled twice after piling up a nice consecutive winning streak.

So much for the football side of tomorrow's incredibly colorful show . . . with its "floor show" of 4500 marching men . . . The acres of yellow 'mums . . . its jaunty music . . . the voice of the year's biggest football mob . . . the clack of military gear . . . the snap of saluting . . . the artistry of Navy's card tricks during the half . . . the way the Cadets for generations have waved their hands and handkerchiefs in a mockingly effeminate manner after Navy's peppy, collegiate cheers . . .

Beneath the collision of bone and muscle, the phantasmagoria of color and sound will run the deeper meaning of men preparing for grimmer things than the kicking of an insulated bladder. The coaches and the men full of gold braid who stand behind the coaches know that for the time being football at West Point and Annapolis can no longer be just a game. It must be a prelude to war; it must teach its participants the tricks and theories of Military and Naval offense and defense. And, by their growing perfection, the Army and Navy football teams must lift up the eyes and hearts of men in embattled ships, men in seething camps, and blunt citizens who want to know if their breath-taking taxlevies are being put properly to work.

Duke Heads to Consider 'Victory Bowl' Benefit Game

Proceeds of Proposed New York Contest Would Buy Ambulances for Britain

By the Associated Press

Raleigh, N. C., Nov. 28.—Governor J. M. Broughton said today that he had contacted Dr. R. L. Flowers, president of Duke University, on the possibility of the undefeated and Blue Devil football team played in a projected "Victory Bowl" game in New York City.

The proceeds of the game would be used to buy ambulances for Great Britain.

The Governor, in response to questions at a press conference, said that Dr. Flowers had advised him that he would have to talk the matter over with Coach Wallace Wade before commenting on the proposal.

Broughton said that George Gordon Battle, formerly of North Carolina and now of New York, had asked him to contact the Duke authorities with reference to the proposal. Battle has been active in raising funds for purchase of ambulances for Britain, he said.

The Governor added that he understood Texas A. and M. had been proposed as Duke's opponent in the projected game but that since the Aggies lost yesterday to Texas he was not certain whether A. and M. would be selected.

Feller to Announce Plans Soon; Won't Ask Deferment

By the Associated Press

Van Meter, Iowa, Nov. 28.—Bob Feller said at his home here today he will announce his future plans in about a week, but declined even to hint what they may be.

He indicated previously he might enlist in some branch of the armed services, but hadn't determined which branch if any.

The Cleveland Indian pitcher, who is expected to be inducted into the Army as a selectee in February, reiterated today "I am not asking any deferment."

New York Reinstates Gilzenberg, Arcel

New York, Nov. 28 (AP).—Willie Gilzenberg, of Newark, manager of Welterweight Champion Freddie Cochrane, and Ray Arcel, Lou Nova's second in his last summer's fight with Joe Louis, today were reinstated by the New York State Athletic Commission.

Gilzenberg and Arcel were suspended October 7, along with Ray Carlen, manager of Nova, for instructing their fighters to take it easy during the early rounds. No action was taken regarding Carlen.

More Sports, Pages 20, 23

Basketball a La the Good Old Days As Seen at Maryland's Court Clinic

Photos by Haley.

Left—University of Maryland players give a demonstration of the "first basketball game," complete with sideburns and old-fashioned rules, at the boys' basketball clinic at College Park last night. Here the players scramble in the grandstands for a ball that is "free" when out of bounds, according to old rules. Right—Clair Bee, coach of the Long Island University team, chats with Derr Swisher, president of the Southern Maryland Association of Health, Physical Education and Recreation which sponsored the event. No score was kept on the L. I. U.-Georgetown demonstration game that climaxed the program, as the two teams meet later in the year in Madison Square Garden

LOVEJOY AND MONROE
HYDRAULIC AIRPLANE TYPE
SHOCK ABSORBERS
SALES AND SERVICE
CREEL BROTHERS
1811 14th ST. N. W.

ICE SKATING
Also: Bowling • Table Tennis
CHEVY CHASE ICE PALACE
4461 CONN. AVE.

Discouraged, After Trailing Field, Wins Feature at Bowie

2-to-1 Shot Scores With Meade Up

8000 Fans See Daily Double Pay Off $395.80 When The Thane Wins

By Walter Haight

A Staff Correspondent

Bowie, Md., Nov. 28.—For more than half of the 1 1-16 miles of today's Lucky Hour Handicap, Discouraged raced in the manner her name implies. The daughter of Discovery and Wild Woman was last and next to last in the field of six during the interval. But in the stretch her discouraged backers began to have some faith in Discouraged. Jockey Don Meade let her feel the whip and she responded with a rush. When the finish line was reached, Discouraged was right out there on top. Three parts of a length back came Cheesestraw to be second a length in advance of English Setter.

It was in the colors of Donald Christmas of the Turf Family Christmas that Discouraged staged her winning drive. She produced a $6.70 mutuel for a small army of backers and was clocked in 1:48 2-5 over the first fast track of the week. A crowd of 8000 took advantage of perfect racing weather to witness the eight-race program.

Army Song Fades

Army Song was first to show in front when the field began the run to the clubhouse turn. Mordecai was second and Cheesestraw was third. Going into the backstretch, Mordecai moved up to run head and head with Army Song. On the backstretch, Mordecai began to fade and Cheesestraw dropped back as English Setter moved up as a new challenger. This one made Army Song quit and then Alpine Lad swung around the outside to hook up with English Setter.

Just as this battle seemed destined to decide the issue, Discouraged and Cheesestraw came on with their rushes that were good for first and second money.

Double Pays $395.80

The Thane, representing H. O. Collins, won by 2½ lengths and put the finishing touches on a $395.80 pay-off in the daily double. The Thane led McHenry and Rugged Rock to the wire and paid an individual mutuel of $8.70.

The big money was injected into the daily double by George D. McCleary's Spectator, a nose winner over Duty First in the day's opening event. Ridden by Jockey Buddy Root, Spectator paid $56.30. Forest Do was third in this 6-furlong sprint.

Tanforan

Entries

By the Associated Press

FIRST RACE—One and three-sixteenths miles; purse, $1000; claiming; for 3-year-olds and upward.
9 Whichaway ..111 | 1 Canni[illegible] 111
10 Miss Baker..117 | 2 Turkish Brand.111
11 *Mad Scr'mble.106 | 3 *Tigh na Gow.106
12 Gustavia ....114 | 4 *Never Blue.....112
13 Chan Chan....111 | 5 Listowel 120
14 Sure Miss....108 | 6 Sword Play 114
15 *Middle Bl'se.107 | 7 Dip 112
16 Tonas ....114 | 8 *Invincible 115

SECOND RACE—Six furlongs (chute); purse, $1000; claiming; for 3-year-olds.
7 P'nted Savage.114 | 1 *Fabens 109
8 Long House...117 | 2 †Memphis Lad..110
9 Sw't Grapes..113 | 3 Soberano 120
10 *Ocean Bound.113 | 4 Free Exchange.113
11 *Kiosk ....109 | 5 *Valdina Mary.109
12 *Yesteryear ...109 | 6 †Merry Bid ...114
13 *Taj ....112 |
†Mrs. J. Wallace and Mrs. G. Allen Entry.

THIRD RACE—One and one-sixteenth miles; purse, $1000; claiming; 2-year-olds.
7 Cactaceous ....104 | 1 Skipper Z. 111
8 Vegas Jale....107 | 2 Radio Contest..107
9 Pl'cky Muffin.104 | 3 Copper Toe.....105
10 Black Kerry..114 | 4 Desanta 104
11 Vald. Gadget.111 | 5 Preview Actor..114
12 Wins'me Beau.111 | 6 Speculator 113
13 K'p Punchin..111 |

FOURTH RACE—One mile and 70 yards; purse, $1000; allowances; for 3-year-olds and upward.
4 Hasty Triumph.113 | 1 Roughage 113
5 Torch Bearer..119 | 2 *Valdina Joe ..108
6 Nanaffran ....110 | 3 Justice Nap 111
7 Bibliophile ....116 |

FIFTH RACE—Six furlongs (chute); purse, $1000; allowances; for 3-year-olds and upward.
5 Ariac ....109 | 1 Breeks 115
6 Talked About..109 | 2 Polymelior 109
7 Matchup ......115 | 3 Bosley 109
8 Straw Hat ....109 | 4 Riva Gold 108

SIXTH RACE—Six furlongs (chute); purse, $5000 added; California Home Bred Stakes; for 2-year-olds.
7 Mad Mac ....122 | 1 Iron Plunger...122
8 War Bam ....122 | 2 Oro Viejo 122
9 Liberty Lad..122 | 3 Mizzle 122
10 Radio Joe ...122 | 4 Pantime 122
11 Iron Guard...122 | 5 Don Tinto 122
12 Pio Pico ....122 | 6 Gold Supply....122

SEVENTH RACE—One and one-sixteenth miles; purse, $1200; allowances; for 3-year-olds and upward.
6 Mark ....117 | 1 Bucket Head...111
7 Vain Bo .....111 | 2 Moot Question..111
8 Page Boy ....120 | 3 Dungeon 111
9 Time Counts..105 | 4 The Fop 117
10 Lostagal ....120 | 5 Tenuous 117
11 Franworth ....120 |

EIGHTH RACE—One and one-sixteenth miles; purse, $1000; claiming; for 3-year-olds and upward.
8 Sq're Diam'd.112 | 1 *Jockarando ...112
9 *M'd of Broxa.112 | 2 *Idle Along ...109
10 Heel In .....120 | 3 La Palmette ...107
11 Towrope .....115 | 4 *Dr. Jones 104
12 *Tr'sure Isle..105 | 5 Little Long 120
13 Salir ....110 | 6 *Dark Accent ..105
14 My Edith ....102 | 7 Arky 112
15 *Vald. Gypsy.112 |

NINTH RACE (substitute)—Six furlongs (chute); purse, $1000; claiming; for 3-year-olds and upward.
9 G'rd'n's Gift.118 | 1 Chief Nadi 118
10 *Br'nz'd Angel.110 | 2 Eight and Six..115
11 Pearl Alma...115 | 3 *Sierra Queen..103
12 *Gold Lyric... 99 | 4 Wise Fox 118
13 Lap Pan .....118 | 5 *Turgid 102
14 *Cl'dy W'ther.113 | 6 *Soboba Miss...105
15 Mintouri .....115 | 7 Luminie Boy....111
16 Tayaweep ....118 | 8 Mine Joe 111

TENTH RACE (substitute)—Six furlongs purse, $1000; claiming; for 3-year-olds and upward.
9 Sw't Leilani..108 | 1 *Hap. Bolivar...109
10 Cl'm'nte M'ry.108 | 2 Palacio 111
11 *Dipperc'n'rd..107 | 3 Snowfleet 104
12 Eureka Girl..108 | 4 Mercersberg ...111
13 *Turnlight ....106 | 5 *Red Cannibal.110
14 *Lucas Vall'y.106 | 6 Sky Gal 103
15 Ladylight ....108 | 7 *Kumreigh 103
16 *Sky Brush...106 | 8 *Discussion 106
*Apprentice allowance claimed.
Weather, cloudy; track, fast.

Les Conklin Picks

BOWIE
1—Pomway, Witness Stand, Impregnable.
2—Shadows Pass, Woodvale Lass, Fogoso.
3—Dizzy B., Flying Duke, Killmalock.
4—Fuego, America Fore, Rumson.
5—Omission, Jay Jay, Maechance.
6—Aonbarr, Rosetown, Filisteo.
7—Sturdy Duke, Star of Padula, Darby Du.
8—Who Reigh, Bold Nelson, Say Judge.
Best bet—Omission.

TANFORAN
1—Middie Blouse, Miss Baker, Sure Miss.
2—Ocean Bound, Soberano, Long House.
3—Skipper Z., Black Kerry, Plucky Muffin.
4—Torch Marcher, Nanaffran, Roughage.
5—Breeks, Talked About, Bosley.
6—Gold Supply, Pan Time, War Bam.
7—Vain Bo, Bucket Head, Mark.
8—Little Long, Maid of Broxa, Square Diamond.
9—Chief Nadi, Cloudy Weather, Pearl Alma.
10—Ladylight, Kumreigh, Happy Bolivar.
Best bet—Gold Supply.

Charts of Bowie Races

Friday, November 28, 1941—By Walter Haight.
WEATHER, CLEAR; TRACK, FAST.

FIRST RACE—Six furlongs. Purse, $1200. For 2-year-olds; claiming. Start good. Won driving; place same. Went to post at 1:06½. Off at 1:07. Winner, George D. McCleary's ch. c. (2), by Caruso—Real Lady. Trained by V. Arthur. Value to winner, $850; second, $200; third, $100; fourth, $50. Time, 1:14⅗.

Horses	Jockeys	Wgt.	Post	St.	¼	½	Str.	Fin.	Straight
SPECTATOR	(Root)	110	1	4	1^1	1^1	1hd	1ns	$27.15
DUTY FIRST	(Keiper)	112	4	5	2½	2^1½	2^3	2^7	1.65
FOREST DO	(Robertson)	103½	3	8	6^1	5^1	4½	3^1	7.20
CHASSIS	(Dabson)	110½	12	6	9hd	9hd	6½	4nd	72.50
DARTING STAR	(Sisto)	110	9	2	4hd	6^1	8hd	5½	33.20
SOFT AND CLEAR	(Day)	105	5	9	10^2	10^1½	9^2	6hd	7.80
INCENTOR	(Coule)	105	11	1	3hd	3^2	5^1	7^2	4.00
COUNCIL BLUFF	(Berg)	110	10	11	11^4	11^5	11^1	8^2	203.50
BRIGHT FINISH	(Hacker)	113	6	7	8^1½	8^2	3½	9hd	52.65
QUICK CONQUEST	(McCombs)	107	2	10	5½	4^1	10^1	10^2	5.70
SWEET ZACA	(Breen)	104½	8	3	7^2	7½	7^1	11½	18.10
OSRA	(Green)	107	7	12	12	12	12	12	209.60

Two-dollar mutuels paid—SPECTATOR, $56.30; $16.30, $8.70; DUTY FIRST, $3.80, $2.90; FOREST DO, $6.20.

SPECTATOR went through on the rail to take command soon after leaving the gate, held on gamely in a drive and just lasted under strong handling. DUTY FIRST was nearest the leader from the start, but could not wear him down. FOREST DO had a rough trip and showed a good race while having clear sailing.

SECOND RACE—Six furlongs. Purse, $1200. For 3-year-olds and upward; claiming. Start good. Won driving; place same. Went to post at 1:37. Off at 1:37. Winner, H. O. Collins' b. c. (3), by Vander Pool or Alfred the Great—Cottyto. Trained by E. H. Christmas. Value to winner, $850; second, $200; third, $100; fourth, $50. Time, 1:13⅗.

Horses	Jockeys	Wgt.	Post	St.	¼	½	Str.	Fin.	Straight
THE THANE	(Keiper)	112	7	7	7^2	3^2	3^2	1^2½	$3.35
McHENRY	(Breen)	104½	10	1	3^2	1½	2hd	2^2	15.85
RUGGED ROCK	(DeCamillis)	110	8	4	1½	2hd	1hd	3^2	2.90
CHALLANTE	(Olivera)	107	5	6	4½	8hd	4^2	4^2	6.70
MR. JIM	(Sisto)	110	12	2	6hd	4hd	6^2	5hd	106.10
MISS FIX IT	(Day)	117	6	10	10^1	9½	8½	6^1½	5.25
ACCIDENTAL	(Glidewell)	106½	1	11	12	11^2	10½	7^2	62.85
OAK TAR	(Strickler)	112	4	5	2hd	5^1	5½	8hd	6.80
HAPPY HOSTESS	(Dattilo)	102	9	3	5hd	6hd	7^1	9½	8.80
SUN SALVATOR	(Duncan)	105	3	12	9hd	7½	9^1	10^2	59.35
ALERT BABY	(Harrell)	104	2	8	8^1½	10^1	11^2	11^2	146.60
SQUARE PLAY	(Green)	110	11	9	11^1½	12	12	12	436.00

Two-dollar mutuels paid—THE THANE, $8.70, $5.00, $3.50; McHENRY, $16.00, $6.80; RUGGED ROCK, $2.90.

THE THANE, not hurried when unable to race with the leaders, made his bid on the turn while racing on the outside, reached the leader at the eighth pole and drew away under a mild drive. McHENRY had good speed from the start, took command at the quarter pole, but could not resist the winner. RUGGED ROCK was sent to the lead at once, was headed on the turn, rallied well to again take the lead and then stopped badly in the last eighth.

Daily Double—SPECTATOR and THE THANE Paid $395.80.

THIRD RACE—One and one-sixteenth miles. Purse, $1200. For 3-year-olds and upward; claiming. Start good. Won driving; place same. Went to post at 2:02½. Off at 2:03. Winner, G. Perry's b. g. (6), by Infinite—Dickey Lee. Trained by R. Pending. Value to winner, $850; second, $200; third, $100; fourth, $50. Time, 1:50⅘.

Horses	Jockeys	Wgt.	Post	St.	¼	½	¾	Str.	Fin.	Straight
NO ENDING	(Coule)	115	5	5	2^2	2^1½	1^1	1^1½	1nk	$1.20
CIRCUS	(Day)	105	11	6	4^1	4^1	3^1	2^1	2^2	6.10
SIR BROADSIDE	(Duncan)	103	2	12	12	7^1	6^1	6^1½	3hd	17.70
GIMPEY	(Berg)	112	12	9	9hd	10½	9^1	9^1	4½	23.00
SPARROW CHIRP	(Hacker)	112½	1	2	5½	3hd	4^1	4hd	5hd	3.60
DOTWILL	(Olivera)	105	8	7	7^2	5^1½	5^1½	5½	6^2	15.70
MAHLETTE	(Breen)	106	10	10	11hd	11^4	11^4	10½	7hd	13.90
PACK SADDLE	(Delpino)	112	9	11	8½	8½	7^2	7^2	8^1½	69.45
MISS NEPTUNE	(Madden)	105	4	1	1½	1^1	2hd	3hd	9^2	184.90
STEEL KING	(Dattilo)	109	7	8	6½	9^2	10½	8hd	10^3	52.90
PETIT FOURS	(Dupps)	109	6	4	3hd	6^1½	8^1½	11^1	11^1	28.55
ROYAL WANTON	(Green)	106	3	3	10hd	12	12	12	12	61.40

Two-dollar mutuels paid—NO ENDING, $4.40, $3.20, $2.70; CIRCUS, $5.40, $4.40; SIR BROADSIDE, $5.00.

NO ENDING was closest to the pace of MISS NEPTUNE, took command when asked and drew clear, but had to be kept to pressure to stave off the closing bid of CIRCUS. The latter was in the first flight from the start, came to the outside in the final stages and closed with good energy. GIMPEY lacked speed early and closed ground. SIR BROADSIDE, away last, moved up fast through the stretch and just lasted to be third.

FOURTH RACE—Six furlongs. Purse, $1200. For 3-year-olds and upward; maidens. Start good. Won handily; place driving. Went to post at 2:32½. Off at 2:33. Winner, Mrs. W. Plunket Stewart's ch. g. (3), by Milk Man—Too High. Trained by G. M. Odom. Value to winner, $850; secnod, $200; third, $100; fourth, $50. Time, 1:13⅕.

Horses	Jockeys	Wgt.	Post	St.	¼	½	Str.	Fin.	Straight
MILK FLIP	(May)	116	4	3	2^1½	2^2	1^1	1^1	$1.10
MILL SPRAY	(Mower)	113	5	2	1½	1^1½	2^1½	2nk	17.05
ANDREW PALMER	(Olivera)	111	3	8	5^1	3^1	4^1½	3^2	60.90
WAR SMOKE	(Harrell)	113	10	7	4nk	4hd	3nk	4nk	2.95
GOLD CHARM	(Lemmons)	113	11	9	9^1½	7^1	5^4	5^4	157.15
MOALEE	(Hacker)	116	1	11	10^1	8nk	7^1	6^2	26.35
DUPLIKET	(Duncan)	111	2	6	7hd	6½	6^1	7^2	318.80
SADDLING BELL	(Day)	111	7	12	12	12	10^1½	8^2	4.95
STAR STREAM	(Berg)	113	8	4	3½	5^1	8^1½	9^4	15.50
PEACE LANE	(G.Smith)	116	6	10	11^1	11^2	9nk	10^2	37.05
OHIO LADY	(Madden)	113	12	5	8nk	10^1	11^1	11^{10}	281.90
FALCONIA	(Huff)	113	9	1	5½	9nk	12	12	88.75

Two-dollar mutuels paid—MILK FLIP, $4.20, $3.40, $3.00; MILL SPRAY, $11.00, $7.00; ANDREW PALMER, $13.20.

MILK FLIP was closest to the pace of MILL SPRAY from the start, took command when placed to a drive and drew out gradually in the closing stages to win with speed in reserve. MILL SPRAY took command early, set a good pace, could not resist the winner, but closed gamely under a drive. ANDREW PALMER was well placed throughout and showed a good effort.

FIFTH RACE—Six furlongs. Purse, $1200. For 2-year-olds; allowances. Start good. Won easily; place same. Went to post at 2:59. Off at 2:59½. Winner, M. D. Wagnon's br. c. (2), by Halcyon—Little Doody. Trained by P. Greco. Value to winner, $850; second, $200; third, $100; fourth, $50. Time, 1:13.

Horses	Jockeys	Wgt.	Post	St.	¼	½	Str.	Fin.	Straight
SON O'HAL	(Meade)	115	8	4	1^1½	1^2½	1^2	1^2	$1.10
BEAN BY BEAN	(Dupps)	115	9	1	2nk	2^1	2^1½	2^2	13.75
BELMIKE	(Keiper)	115	1	10	8^1	5hd	5^1	3^1	19.30
GAY CALL	(Day)	110	11	12	10^1	8½	6½	4^2	51.35
BRIGHT ACRE	(Breen)	110	7	7	3hd	4^1	3hd	5^1½	47.25
SOLAR STAR	(Sisto)	115	3	5	6hd	7hd	7^1	6^2	3.95
CAIRNGORM	(Hacker)	113	12	2	5^2	3^1½	4^1	7^2	95.55
POST HASTE	(Coule)	110	5	6	7nk	10^1½	8nk	8½	12.55
VALDINA OAK	(DeCamillis)	110	2	11	12	11^1	10^1	9^1	111.90
HARD BARGAIN	(McCombs)	110	4	8	11^2	12	11^2	10^4	31.55
GRENADIER	(Strickler)	105	6	3	4½	6nk	9½	11^8	60.90
ONE LINK	(Berg)	115	10	9	9hd	9½	12	12	5.80

Two-dollar mutuels paid—SON O'HAL, $4.20, $3.20, $3.10; BEAN BY BEAN, $8.60, $6.20; BELMIKE, $7.70.

SON O'HAL sprinted into a good lead at once, was not seriously threatened at any stage and won easily. BEAN BY BEAN was closest to the pace and held on with good energy, but was no match for the winner. BELMIKE closed full of run after being unable to keep up early. GAY CALL, off sluggishly, closed ground.

SIXTH RACE—One and one-sixteenth miles. Purse, $1500 added. For 3-year-olds and upward. Handicap. Start good. Won driving; place same. Went to post at 3:26. Off at 3:26½. Winner, D. Christmas' b. f. (3), by Discovery—Wild Woman. Trained by D. Christmas. Value to winner, $1020; second, $300; third, $150; fourth, $75. Time, 1:48⅖.

Horses	Jockeys	Wgt.	Post	St.	¼	½	¾	Str.	Fin.	Straight
DISCOURAGED	(Meade)	106	4	3	6	5hd	5nk	4½	1¾	$2.35
CHEESESTRAW	(Coule)	108	2	1	3hd	3½	4hd	2^4	2^1	5.05
ENGLISH SETTER	(Harrell)	103	1	5	4^2	4^2	1hd	1hd	3hd	19.45
ALPINE LAD	(Sisto)	108	3	6	5nk	6	2½	2½	4^2	6.50
MORDECAI	(McCombs)	114	6	4	2^1	2^1½	3^2½	3½	5^2	4.85
ARMY SONG	(Keiper)	114	5	2	1^1	1hd	6	6	6	2.20

Two-dollar mutuels paid—DISCOURAGED, $6.70, $4.10, $3.10; CHEESESTRAW, $6.20, $4.90; ENGLISH SETTER, $5.40.

DISCOURAGED was allowed to settle into her best stride, rallied when shaken up approaching the stretch and closed boldly to hold CHEESESTRAW safe. The latter, probably best, was shuffled back in the opening quarter, came out for racing room and closed with a bold move. ENGLISH SETTER raced ARMY SONG into submission, withstood the challenges of ALPINE LAD and weakened.

SEVENTH RACE—One and one-eighth miles. Purse, $1200. For 3-year-olds and upward; claiming. Start good. Won driving; place same. Went to post at 3:52½. Off at 3:53½. Winner, R. A. Chapman's b. c. (3), by Brilliant—Aurelia. Trained by P. C. Stephenson. Value to winner, $850; second, $200; third, $100; fourth, $50. Time, 1:55.

Horses	Jockeys	Wgt.	Post	St.	¼	½	¾	Str.	Fin.	Straight
RELIOUS	(McCombs)	108	1	3	3½	4^1	2½	2½	1½	$4.00
PROMPTO	(Breen)	104½	5	6	7^1½	2nk	3^1	1hd	2^1½	22.00
MISRULE	(Keiper)	113	2	2	5nk	6^1½	5^1	3^1½	3hd	2.25
EIGHT ROLLS	(Sisto)	113	6	8	8^3	7^3	6^2	4^2	4^2	23.80
SUERTERO	(Berg)	113	9	9	9^3	8hd	8^3	6nk	5hd	8.85
DOCKET	(Miller)	111½	3	1	1nk	1^4	1^2	5hd	6hd	20.65
SHIN PLASTER	(Day)	105	7	5	4^1	5^2	4^1½	7^1½	7^3	8.60
ALUMINIO	(Dupps)	110	8	10	10	10	10	9^4	8^4	9.40
GERNEAUX	(Meade)	116	4	4	2^2	3^1	7½	8^1	9^3	8.05
DINGMANS	(Harrell)	108	10	7	6½	9^3	9^5	10	10	14.55

Two-dollar mutuels paid—RELIOUS, $10.00, $6.10, $3.80; PROMPTO, $14.40, $7.30; MISRULE, $2.90.

RELIOUS, under smart handling, was reserved in behind the pace, responded to urging in the stretch and won going away. PROMPTO had more speed than usual, disposed of DOCKET on the stretch turn, but could not resist the winner. MISRULE was allowed to drop too far out of it and then drifted out in the stretch run.

EIGHTH RACE—One and one-sixteenth miles. Purse, $1200. For 3-year-olds and upward; claiming. Start good. Won pulled up; place driving. Went to post at 4:22. Off at 4:22½. Winner, H. T. Palmer, jr.'s b. c. (3), by Hadagal—Geisha Girl. Trained by H. T. Palmer, jr. Value to winner, $850; second, $200; third, $100; fourth, $50. Time, 1:52⅖.

Horses	Jockeys	Wgt.	Post	St.	¼	½	¾	Str.	Fin.	Straight
RING STAR	(Meade)	110	1	1	1^1	1^1	1^1	1^4	1^2	$2.05
BOLD RISK	(Duncan)	105	5	8	8½	7hd	6^3	2½	2^1	12.25
AVESTA	(Dyer)	116	10	7	5^1	5^1½	4^1	3^1	3^1½	4.40
DIZZY DAME	(Rudert)	108	9	10	11^3	11^2	11^4	8^2	4hd	7.25
GOLDEN BUBBLE	(Day)	105	8	5	2½	2hd	3½	4hd	5^2	59.20
HEZDREL	(Miller)	116	2	2	3hd	3½	5^1	5½	6^1	21.15
FITMISS	(Breen)	104½	4	3	9^3	8^1	8hd	6^2	7^1	100.10
EASTER RABBIT	(Green)	110	7	4	4½	4½	2hd	7hd	8^1	97.05
HAZEL W.	(Coule)	108	12	6	6hd	9^2	9½	9^2	9^2	5.40
SETTING SUN	(Robertson)	103	11	9	7^1	6hd	7½	10^1	10^4	54.35
CROISSANT	(G.Smith)	113½	3	11	10^1	10^2	10½	11^2	11^2	8.45
SLUGGER	(Harrell)	110	6	12	12	12	12	12	12	22.25

Two-dollar mutuels paid—RING STAR, $6.10, $4.10, $3.20; BOLD RISK, $9.80, $6.30; AVESTA, $4.30.

RING STAR sprinted into the lead at once, drew out, opened a long lead in the stretch and won in hand. BOLD RISK improved his position steadily and closed ground under punishment. AVESTA raced on the outside, moved up menacingly and weakened in the closing test.

Tanforan Results

FIRST—Six furlongs (chute); purse, $1000; claiming; for 2-year-olds.
Lady Vera, 112 (Corbett).. 6.60 3.60 2.60
Lady Millbrae, 112 (Neves).... 6.00 3.40
At Once, 118 (Balaski)........... 3.40
Sweepite, Edna Girl, Applisto, La Osuna, Mucho Pronto, Andy's Love, Plucky Way, Latin Lady, Coco J. also ran. Time, 1:14

SECOND—Six furlongs (chute); purse, $1000; claiming; for 3-year-olds.
Jane Greenock, 112 (W'der) 18.20 8.40 4.20
Iron Sue, 106 (Wahler)......... 7.60 3.60
Valdina Joy, 112 (Fisk)........... 3.60
Anjita Chiquita, Annie Desert, Grace Kan, Strike One, Johnny Greenock, Stella Gold, Jerome, Corn Pone also ran. Time, 1:13 2-5.

THIRD—One and one-sixteenth miles; purse, $1000; claiming; for 3-year-olds.
Agnes S., 108 (Neves).... 10.00 4.80 4.00
Corinthian, 111 (Grohs)......... 7.20 5.00
Amy's First, 109 (Wahler).......... 13.00
Subdeb, Iron Peter, St. Valery, Rain Crystal, Savings Bank also ran.

FOURTH—Six furlongs (chute); purse, $1000; claiming; for 3-year-olds and upward.
Torchy, 112 (Nassi)........ 5.80 4.80 4.20
Compton, 108 (Finnegan)....... 8.40 6.00
Star Point, 117 (Fermin)........... 7.20
Red and White, Musical Jack, Mornin' Judge, Be Quaint, The Cloud, Do Justice, Whistling Boy also ran. Time, 1:11 3-5.

FIFTH—Six furlongs (chute); purse, $1000; claiming; for 3-year-olds and upward.
Sahara Chief, 112 (Zufelt). 11.40 5.00 3.20
Old Whitey, 118 (Longden)..... 4.20 2.80
Killarney L., 110 (Fisk)............. 2.60
Dare Bunny, Neddie Boy, Downy Pillow, Stem-Winder also ran. Time, 1:11 4-5.

SIXTH—One and one-sixteenth miles; purse, $1200; handicap; for 2-year-olds.
Opening Bid, 117 (Zufelt).. 7.20 3.80 2.60
Joda's Joe, 112 (Balaski)........ 6.80 4.40
Old Smokey, 118 (Corbett)........... 2.60
†Chulita, Liedevin, †Outbid, Night Raider, Blue Chip, Polly Prim also ran.
†N. S. McCarthy entry.

SEVENTH—One and one-sixteenth miles; purse, $1000; claiming; for 3-year-olds and upward.
Peter Tokalon, 119 (P'so) 22.80 13.40 7.60
La Perla, 113 (Grohs)........ 6.20 4.80
Heno Lion, 113 (Neves)............ 15.40
Destination, Strombus, Galvale, Sure Pine, Gridine, Burgoo Trail also ran.

EIGHTH—One and one-sixteenth miles; purse, $1000; claiming; for 3-year-olds and upward.
Pundit, 115 (Longden).... 8.60 4.80 4.20
Bunny Martin, 112 (Zufelt).... 6.00 5.20
Hermetical, 111 (Grohs)............ 16.80
Pass Forward, Tomlin, Shadow Box, Gallant Dream, Kirkby, Gray Back, Light Chief, King Royal, Last Hand also ran.

Augustus Stable, Tops in Hunter Circles, Now Turns to Racing

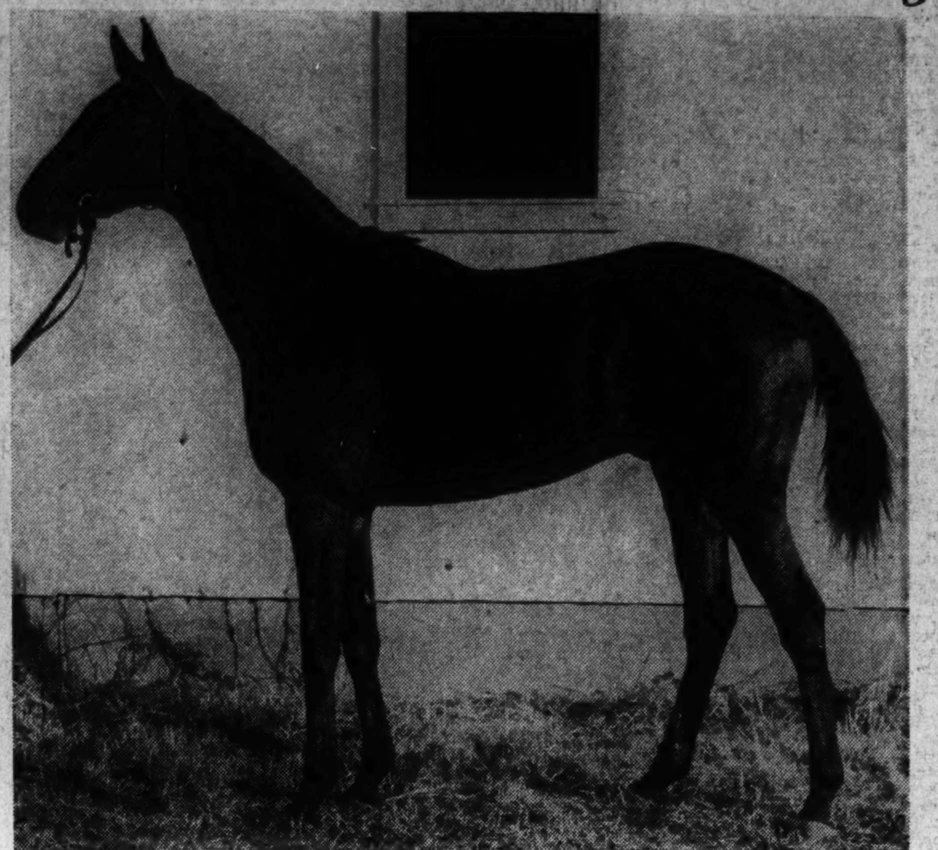

Post Staff Photo—Ellis

Above—James Radney, trainer of Mrs. Ellsworth Augustus' string of race horses at Bowie, keeps a firm hold on his 8-month-old puppy who is slightly annoyed by the presence of the stable's best 2-year-old, Trelawney. Right—Trelawney, winner of three good rcaes in his brief carrer, surveys the Bowie scene before being shipped to Mrs. Augustus' farm at Orange, Va., to winter

20,000 Fans Are Expected For Finale at Bowie Today

Upward of 20,000 customers are expected to storm the Bowie track this afternoon as the bangtails make their final stand of the 1941 season in Maryland before moving to Charles Town on Monday for the valedictory meeting of the year in this section. Headlining the final Free State program will be the $10,000 added Bryan and O'Hara Memorial Handicap, a battle of a mile and three-sixteenths. The first money will be eagerly sought by at least 15 horses. The overnight entries for the race brought out 18 hopefuls and, in some circles, it is said that all of them will face Starter Jim Milton.

Aonbarr, winner of five straight stakes, including last Saturday's Prince Georges Handicap, is the likely favorite in the bulky field although Rosetown will draw plenty of play. Others prominent in the overnight ratings are Rodin, Ringie and Ponty.

The race is in honor of the memory of James F. O'Hara and Gadsden D. Bryan.

Both Bryan and O'Hara did much for racing throughout America. Not only is this true of the sport in Maryland, but in New Orleans, where they operated the old Jefferson Parish course. They also operated tracks in Canada and Mexico.

Many great horses have won the Bryan-O'Hara Memorial. Beginning with Lucky Hour in 1922, the various winners have been Reparation, Donaghee, Sarazen, Glister, Cloudland, Misstep, Bateau, Sun Beau, one-time world's largest money winning thoroughbred; Dr. Freeland, Kinscen, Chase Me, Mad Frump, Thursday, Roman Soldier, Busy, Olympus and Shot Put. Roman Soldier set the present time record of 1:59 3-5 in 1936, when he led home Memory Book and Thursday.

Misstep, 1928 winner, carried off the richest Bryan-O'Hara purse. That was the $43,000 handed over when Misstep nosed out Victorian, with Nassak third. In 1929, Bateau's owner received $34,000 when that thoroughbred nosed out Victorian, with Balko third. Four 3-year-olds, eight 4-year-olds, five 5-year-olds and one 6-year-old have been victorious in the stake.

The highest weight ever carried by a Bryan-O'Hara winner was the 128 toted by Roman Soldier in 1936. Sun Beau had up 127 pounds when he won in 1930.

Bowie Entries and Marvel Ratings

FIRST RACE—Six furlongs (chute); purse, $1200; claiming; for 2-year-olds.
No. Horse and Jockey. Wt. Odds. Rat.
10 Skippers Mate (Dupps)...106 20-1 ...
11 Impregnable (Meade) ....108 2-1 ...
12 Lustrous (Meade) ....105 4-1 ...
13 Witness Stand (McCombs).108 4-1 ...
14 *Tovarich (Day) ....100 20-1 ...
15 Pomway (Keiper) ....108 10-1 ...
16 Lucky Numb'r (D'C'millis).108 20-1 ...
17 Riskabit (Mora) ....108 6-1 ...
18 *Tripod (Breen) ....100 4-1 ...
1 Snarleyow (Sisto) ....111 10-1 ...
2 *Casad (Glidewell) ......100 20-1 ...
3 *Rosy Dollar (K.R'b'rts'n).100 20-1 ...
4 Busy Time (Berg) ....105 20-1 ...
5 Hedda Gab (Harrell).......105 20-1 ...
6 †Calatan (Keiper) ....111 20-1 ...
7 Petes Gold (B.Hacker)....108 20-1 ...
8 †*Smart (Strickler) ......103 20-1 ...
9 Hard Telling (Coule) .....105 20-1 ...
†H. M. Babylon and E. K. Bryson entry.

SECOND RACE—Six furlongs (chute); purse, $1200; claiming; for 3-year-olds and upward.
7 *Zostera (Breen) 110 4-1 320
8 *Flaming High (Day) 110 10-1 314
9 *White Sand (Strickler)...102 20-1 316
10 Batter (Keiper) 110 3-1 314
11 †*Fogoso (Shelhamer) 120 6-1 308
12 Peace Day (Green) 104 20-1 316
13 *Fritz (Glidewell) 115 20-1 312
1 *Hardy Bud (Strickler)...108 10-1 310
2 Woodvale Lass (McCombs).112 10-1 308
3 Becomly (DeCamillis) 109 20-1 306
4 Zenana (McCombs) 112 10-1 314
5 *Shadows Pass (Coule)...115 4-5 310
6 †Clingendaal (Shelhamer).110 6-1 318
†H. G. Bedwell entry.

THIRD RACE—One and three-quarter miles (chute); purse, $1200; claiming; for 3-year-olds and upward.
6 Dotwill (Madden) 100 20-1 310
7 Killmalock (Meade) 114 4-1 300
8 Maezaca (Keiper) 108 4-1 306
9 *Brookie Boy (Breen)....104 20-1 310
10 Scoria (Dabson) 109 20-1 308
1 Flying Duke (Sisto) 114 2-1 318
2 Big Jack (McCombs)......108 10-1 306
3 *Rough Going (Duncan).. 98 20-1 310
4 *Dizzy B. (Coule) 109 6-1 306
5 *Mont Kau (Strickler)....104 20-1 310

FOURTH RACE—One mile and 70 yards; purse, $1200; special weights; for maidens of all ages.
6 *G. C. Hamilton (Breen)..103 20-1 310
7 Sea S'ave (Sisto) 108 20-1 308
8 Magnify (Lo Turco) 108 10-1 306
9 Rumson (Meade) 120 4-1 314
10 Fuego (Keiper) 108 2-1 310
11 †*Fortunate B'p (Duncan).112 20-1 308
1 †*Slow Pace (Duncan)...112 20-1 306
2 America Fore (McCombs).108 3-1 314
3 Flo Beau (Dupps) 120 10-1 308
4 Sevond (Harrell) 105 10-1 310
5 Little Monarch (Berg) 108 20-1 316
†F. M. Lee and R. J. Wayland entry.

FIFTH RACE—Six furlongs (chute); Thorncliffe Handicap; purse, $2000 added; for all ages.
5 Maechance (Keiper) 112 3-1 322
6 †Omission (Meade) 126 2-1 326
7 †Belle Poise (Mora) 112 2-1 312
8 Jay Jay (Hacker) 115 10-1 314
1 Rough Time (Dabson)....104 20-1 310
2 Weatherite (Day) 100 20-1 318
3 Swabia (Coule) 105 6-1 316
4 Alhalon (McCombs) 115 10-1 310
†V. Emanuel and Blenheim Farms entry.

SIXTH RACE—One and three-sixteenths miles; Bryan and O'Hara Memorial Handicap; purse, $10,000 added; for 3-year-olds and upward.
10 Bala Ormont (Mora) 104 20-1 318
11 Aonbarr (Dyer) 115 4-1 328
12 Rodin (Harrell) 106 10-1 326
13 Saguenay II (Huff) 104 20-1 310
14 Nellie Bly (Berg) 107 20-1 332
15 †Russia (Lo Turco) 102 20-1 326
16 †Here Goes (Lo Turco)...102 20-1 320
17 He Rolls (J.Renick) 104 30-1 326
18 Filisteo (Shelhamer) 109 30-1 320
1 Paul Pry (Dupps) 110 10-1 314
2 Ringie (McCombs) 114 6-1 318
3 Up the Hill (Day) 106 10-1 316
4 Rosetown (Meade) 116 2-1 314
5 ‡Maechance (Keiper) 109 4-1 316
6 Ponty (Coule) 114 6-1 314
7 Westnesia (G.Smith) 110 20-1 314
8 ‡Total Eclipse (Keiper)..114 4-1 316
9 Obash (Strickler) 105 20-1 310
†B. F. Christmas entry.
‡P. Bieber and Mrs. Ethel D. Jacobs entry.

SEVENTH RACE—One and one-sixteenth miles; purse, $1200; claiming; for 3-year-olds and upward.
9 *Jimson Belle (K.R'b'ts'n).105 10-1 310
10 †Ginoca (Shelhamer) 117 2-1 316
11 *Mason Dixon (Day) 108 20-1 310
12 Transmitter (Sisto) 117 2-1 314
13 *Hada Star (Breen) 106 10-1 312
14 Murph (Harrell) 112 20-1 310
15 Darby Du (Walters) 117 6-1 318
16 Sturdy Duke (Berg) 112 6-1 314
17 Star of P'dula (D'C'millis).117 6-1 310
1 Nosy (McCombs) 117 10-1 316
2 *Off Guard (Coule) 112 10-1 310
3 *Sir Quest (Strickler)....107 20-1 308
4 Lauderkin (G.Smith) 113 20-1 312
5 Saran (Root) 105 10-1 310
6 Unknown Land (Dupps)...110 6-1 316
7 English Setter (Harrell)..113 10-1 312
8 †Janegri (Keiper) 107 2-1 310
†H. G. Bedwell entry.

EIGHTH RACE—One and three-quarters miles; purse, $1200; claiming; for 3-year-olds and upward.
6 Levena (Keiper) 106 20-1 314
7 *Merne (Breen) 101 20-1 310
8 Diabroom (Berg) 109 20-1 318
9 Who Reigh (Meade) 108 2-1 310
10 The Scoundrel (D'C'millis).109 10-1 306
1 Erin's Girl (Harrell) 105 6-1 304
2 Say Judge (G.Smith).....114 3-1 320
3 Bold Nelson (McCombs)..108 10-1 310
4 *Slave Charm (Day)......106 10-1 318
5 Overcall (Mora) 106 20-1 316
*Apprentice allowance claimed.
First post 1:00 E. S. T.
Weather, clear; track, fast.

BOWIE SELECTIONS (Fast)
1—Tripod, Impregnable, Witness Stand
2—Shadows Pass, Clingendaal, Fritz.
3—Big Jack, Rough Going, Dizzy B.
4—Magnify, Rumson, Little Monarch.
5—Omission, Swabia, Maechance.
6—Rosetown, Aonbarr, Ringie.
7—Star of Padula, Darby Du, Ginoca.
8—Say Judge, Diabroom, Bold Nelson.
Best bet—Omission.
—Louisville Times (AP).

Post's Consensus at Bowie

(Compiled from the selections of the Nation's leading handicappers)

Late Consensus (Revised)

First	Second	Third	Fourth	Fifth	Sixth	Seventh	Eighth
Tripod (22)	S. Pass (30)	F'ing Duke (23)	Fuego (23)	B'heim ent. (30)	Rosetown (22)	Transmitter (21)	Say Judge (16)
W. Stand (11)	Batter (11)	Dizzy B. (12)	Rumson (10)	Maechance (14)	Aonbarr (16)	Darby Du (13)	Who Reigh (12)
Impregnable (8)	W'vale Lass (6)	Killmalock (8)	Flo Beau (6)	Swabia (6)	Ponty (8)	Sturdy Duke (8)	Erin's Girl (10)

Clocker Mike

First	Second	Third	Fourth	Fifth	Sixth	Seventh	Eighth
Busy Time	Batter	Maezaca	Fuego	Maechance	Bieber-J. entry	Darby Du	Who Reigh
Tripod	Hardy Bud	Brookie Boy	Little Monarch	Blenheim entry	Rodin	Off Guard	The Scoundrel
Impregnable	Zenana	Scoria	America Fore	Alhalon	Aonbarr	Star of Padula	Say Judge

Best bet—Maechance.

Associated Press

First	Second	Third	Fourth	Fifth	Sixth	Seventh	Eighth
Tripod	Shadows Pass	Dizzy B.	Fuego	Blenheim entry	Aonbarr	Darby Du	Say Judge
Pomway	Zostera	Flying Duke	Magnify	Weatherite	Total Eclipse	Transmitter	The Scoundrel
Snarleyow	Fogoso	Maezaca	Rumson	Jay Jay	Rosetown	Sturdy Duke	Bold Nelson

Best bet—Emanuel-Blenheim entry.

Bill Bennings

—At The Post

Selections at Bowie

Dear Al:

Getaway day at Bowie. I believe I have a couple of last-day specials, so pay attention to the selections for a change. Joe Brocator, of the Times-Herald is the new president of the Maryland Racing Writers Association. He succeeds Edgar G. Horn, who remains as treasurer. Gale (Gaby) Haugh, of the Baltimore News, was voted secretary. Talked to Jockey A. F. Martinez yesterday. The little Cuban boy says: "Me plenty fit. Me ride winners at Charles Town." All we needed at Bowie yesterday was a couple of flamingoes. The weather was a la Miami, if not better. No wonder General Manager Joseph A. (Good Weather) Farrell was smiling. Charlie Ulbig, the ace custodian of the press boxes around Maryland, will miss Charles Town. He heads for Florida today with the missus. When I heard there was a fire yesterday morning at Laurel, I called Walter Susini, the likable owner of the Laurel diner, to get some dope on it. "How are you?" I asked. "I'm not so good," he replied. "I just lost a $2000 horse in the fire." It was a fact Susini's Yale o'Nine, which he claimed during the Laurel meeting was the only horse destroyed. He thought I was kidding him at first. Elmer Hathaway, the veteran clocker, is carrying a big grin these days. He has been going good. The boys from New England say that more favorites have won around here in the past few days than won all summer in their territory. They should have been here the first part of the meeting. Good show at this track today with a $10,000 race and everything. Walter Haight, the colt, is stabled at Laurel, but he's too green to burn. They tell me Royal Business is going to run at Charles Town. She is standard equipment at the West Virginia track. I haven't any beefs about yesterday's racing. It was too beautiful a day to get mad. See you on the rail at Bowie today and Charles Town Monday. BILL.

First race—IMPREGNABLE has been going a distance of ground, but may be close enough early to catch these cheap ones and pay a fair price. **TRIPOD** is in good form and is the contender. **WITNESS STAND** for the show.

Second race—SHADOWS PASS has won two in a row and should have no trouble making it a triple. **BATTER** is speedy, but a little short on stamina. **FOGOSO** may be up for a share.

Third race—DIZZY B. showed a very good race behind Helen's Lad and seems good enough to take the top spot here. **FLYING DUKE** likes the track and those last two races say he is dead fit. **MAEZACA** has a chance.

Fourth race—FUEGO was poorly handled last out and with a better ride figures to be the right one in this maiden affair. **AMERICA FORE** is a 2-year-old that seems to have improved over this strip. **FLO BEAU** is next.

Fifth race—The entry of **OMISSION** and **BELLE POISE** looks like a tough pair to beat in this three-quarter mile sprint. If there is an an upset I look for **MAECHACE** to be the right one. **SWABIA** is in light.

Sixth race—RODIN was beaten by most of these last out, but had all kinds of bad luck during the running. With a share of luck we may get a good mutuel. **AONBARR** won easier than the charts would suggest and merits at least a second call. **ROSETOWN** is the speed horse.

Seventh race—TRANSMITTER ran a whale of a race last out and should be able to handle a field like this. **NOSY** seems to have been been raced into top form and may surprise. **GINOCA** may be third.

Eighth race—WHO REIGH appeared headed for a win last out until entering the stretch and then ran very wide. Will like the route and may beat the highly fancied **SAY JUDGE. BOLD NELSON** may go well.

Best bet—FUEGO.

Trelawney, Mrs. Augustus' Own Choice, Is Standout of 2-Year-Old Quartet

By Anne Hagner.

What does a good stable do after its ace representative wins the most important award that the Nation has to offer in his field? Most of them keep on trying for a second victory, but not so with Mr. and Mrs. Ellsworth Augustus, of Cleveland, Ohio, whose Chatter Chat won the 1940 hunter championship in Madison Square Garden to mark the final ring appearance of the Augustus colors.

Instead of sending the handsome chestnut back to the wars after his big National Horse Show tricolor, his owners decided that there could be small excitement in the future of a horse that already had done his duty so capably. So, changing the entire course of the stable's way of life, Mrs. Augustus went horse-buying—and came up with four 2-year-olds that have set an admirable record for consistency in the past few months.

Trelawney Is Favorite

Chatter Chat, brilliant conformation performer of many Eastern shows for six seasons, remains at ease in Cleveland and is Mrs. Augustus' favorite, but a close runner-up for her affections is her own purchase, Trelawney, a bay 2-year-old by Sir Galahad III that she chose herself, bid on and brought home from the Saratoga yearling sales last year.

A big, flashy youngster, Trelawney has won three races, placed second once and third twice out of his ten starts at Thistle Down, Delaware, Laurel, Pimlico and Bowie, thus proving the sharpness of his owner's eye for an untried colt.

James Radney, soft-spoken Virginian who trains the quartet, regards Trelawney as the best in his barn.

"Naturally I can't make any stake predictions for him," he said yesterday just before he shipped them to Orange, Va., for the winer, "but he's done everything we've asked of him, either on a fast track or in the mud, so he should have a very nice season next year. He's the type that will win races, and that's a good thing to have in any stable."

The other three are Dare, a chestnut by Bold Adventure; Seven Seas, a Hard Tack filly, and Many Lands, appropriately named chestnut son of Discovery. Dare has won one outing and has been out of the money three times in her nine starts, while Seven Seas has two victories to her credit, the most important being the stable's final effort at Bowie Thursday, when she paid $11.20.

Radney has been in charge of Mrs. Augustus' horses—hunters and racers—since 1933 and was Chatter Chat's regular trainer and show rider. Unlike most track folk, he still has a keen interest in fox-hunting and looks forward to a busy winter on the Augustus farm, Mount Sharon, near Orange.

Keeps His Charges Sound

Although he does not expect to go back to showing, Radney has a hunting man's pride in keeping his horses' legs in tip-top shape, sans the bumps, filled tendons and splints that are typical of most racers. Trelawney, with the busiest running season of the string in back of him, is as sound as a conformation hunter.

Radney, known as "Sing" to the horsey crowd, has a way with animals. Followers say that horses just naturally do things for him, and most dogs are his friends at first sight. His own pooch, an unidentifiable terrier-like puppy, is his most ardent admirer and is one of the most personable gals at Bowie.

In addition, the Augustus stable sports a small but dignified rooster that is the delight of all the neighboring barns; grooms and exercise boys spend half their time encouraging him to argue with either Radney's pup or a hound that lives nearby. The rooster bears no malice but he's a relentless scrapper and is willing to outlast any canine challenger.

Mrs. Augustus has been to the Maryland tracks only once this year, when Trelawney raced to a dead heat at Laurel. She originally became interested in the game when her sister gave her a good-looking former racer for a Christmas present, presumably to make into a hunter. He kept too many of his running ideas for fox-chasing purposes, however, so that Radney put him back in training. His subsequent success brought about his owner's change in preference.

Yale o' Nine Destroyed in Fire at Laurel

Three volunteer firemen were burned about their faces and ears and the 5-year-old $200 gelding Yale o' Nine was burned alive in a fire that swept two barns at the Laurel, Md., race track shortly after 8 a. m. yesterday.

Stable boys went through the dense smoke into the structures to bring to safety about 40 horses, including Star of Padula, Petit Fours, Wheat, Dainty Ford, Forest Do and Periover.

The fire was caused, Laurel volunteer firemen said, by a coal oil stove in barn No. 2. It razed this building, where Yale o' Nine, popular plater, was stabled and spread to barn No. 4, burning most of it. The two buildings, situated at the homestretch, were valued, aside from equipment, at $15,000.

Water Scarce

Facing a scarcity of water, Laurel firemen pumped through a single hose from the town and turned in a general alarm, bringing companies from so far away as Sandy Springs, distance of 24 miles. Other companies responded from Berwyn Heights, Ellicott City, Jessups, Savage, Glenburnie, College Park, Branchville and Riverdale. Francis Beall, Donald Fulton and Chief Norris Beall, of the Laurel fire company, were reported as those slightly burned. About 20 soldiers from Camp Meade helped fight the flames. Barns 1 and 2, nearby, were saved.

An exercise boy, Jesse Moore, said he was first to see the flames, but fire already had reached Yale o' Nine and rescue was impossible. Stablemen, coming in, had to drive out one horse with a pronged rake. W. J. Susini, Laurel restaurant operator and owner for eight weeks of Yale o' Nine, said the animal carried no insurance. Horses brought out were said to include some owned by J. Y. Christmas and Max Schabel.

The fire was brought under control within two hourse. The destroyed buildings were of pine construction, long dried out, it was said.

Boys Club Schedules Turkey Shoot Today

Due to a ruling of Montgomery County Commissions banning trapshooting events on Sunday, the Cabin John Boys Club will hold a scheduled turkey shoot today. The scene will be the Hilltop on Conduit Road.

The Boys Club shoots have been held twice weekly on Wednesday and Sunday, but henceforth will be scheduled on Wednesdays and Saturdays.

Rutgers Crew Races In Sugar Bowl Event

New Brunswick, N. J., Nov. 28 (AP). The Rutgers University varsity crew will row against the Orleans Rowing Club, an amateur group, in the annual Sugar Bowl Regatta at New Orleans on New Years Day.

George E. Little, Scarlet athletic director, said today he had accepted an invitation after discussing the offer with University President Robert C. Clothier. The regatta is part of a week-long athletic carnival highlighted by the bowl football game.

Bowie
NOV. 29 Bryan & O'Hara Handicap
$10,000 Added—3 Yr. Olds & Up
Daily Double Closes 12:35 P. M.
TRAIN LEAVES UNION STATION 11:35 A. M.
ADM. $1.65 INC. TAX POST TIME 1 P. M.

More Sports On Page 23

C. & P. Gross Increases but Profit Slumps

Gross revenues of the Chesapeake & Potomac Telephone Co. rose to $1,409,037 in October from $1,161,183 in the same month last year, according to the company's report filed yesterday with the Public Utilities Commission.

Net income, however, amounted to $128,597, which was $41,439 less than in October, 1940. The month's operating expenses jumped to $1,074,515, as compared with $823,347 last year, while operating taxes advanced to $128,095 against $116,032 last year.

There were 311,028 telephones in service here at th eend of October, which was an increase of 5101 over the previous month. Users made 41,020,000 calls during the month or 6,163,000 more than in October, 1940.

For the ten months ended October 31 net income was $1,336,180 against $1,554,935 in the same 1940 period. Gross revenues were $12,927,656 as compared with $10,960,639 last year. Operating revenues for the period were reported 17.9 per cent higher, while operating expenses were 21.3 per cent heavier.

Capital Transit Co.

Gross revenues of the Capital Transit Co. increased 25.6 per cent in October but net income dipped 1.4 per cent, the company reported yesterday to the Public Utilities Commission. Operating revenues totaled $1,485,274 against $1,182,721 last year, while net income was $135,583 against $137,465 last year.

The month's operating expenses leaped to $982,229, a gain of 29.6 per cent over the $758,164 reported in October, 1940. Taxes skyrocketed 52 per cent, from $114,366 to $174,114.

Revenue passengers carried in October continued sharply higher, totaling 21,336,087 against 16,856,008 in October, 1940.

For the first ten months this year Capital Transit reported gross revenues of $13,001,033 and net income of $993,439. This compared with $10,710,205 and $701,775, respectively, in the like period of 1940. Revenue passengers carried increased 21.3 per cent—from 152,942,233 to 185,583,139 this year.

Felicitates Competitor

News that Morgan, Stanley & Co. will become a partnership in the near future brought the well wishes of a competitor. Charles E. Merrill, of Merrill, Lynch, Pierce, Fenner & Beane, which has a Washington branch, wrote to Harold E. Stanley, as follows (condensed):

"We are sincerely delighted to learn of your intentions and hope to have . . . the competition of your firm . . . I am sure your proposed action will result in real benefits to the investment business generally and to the individual investor . . ."

D. C. Business Briefs

Ralph Goldsmith, of Lansburgh's, Washington, has been appointed a member of the national department store committee which will guide the sale of United States defense savings stamps. The committee is headed by Henry C. Nelson, of Los Angeles, and Ned Allen, of New Haven, Conn.

James N. Christian has been appointed manager of the Washington service bureau of International Business Machines Corporation.

Capital Transit common stock yesterday advanced to 15⅝ a share in transactions on the Washington Stock Exchange, a gain of ⅝ over the previous close. The upturn followed declaration of an extra dividend of 25 cents a share on Thursday. Closing bid price was 15½ and asked price was 15¾.

Latest Profit Statements

New York, New Haven & Hartford Railroad reported an October deficit of $289,122, which included an accrual of $985,000 for increased wages and increased pay roll taxes covering both September and October. The system reported a net income of $4,564,827 for the first ten months of 1941, as compared with a deficit of $3,128,814 for the same period last year. Its net income in October, 1940, was $636,255.

Standard Gas & Electric Co. and subsidiaries reported consolidated net income of $2,139,302 in the nine months ended September 30 against $2,601,471 in the like 1940 period. Net income of Standard Gas & Electric Co., parent company only, was $323,961 in the nine months ended September 30 compared with $381,347 in the same months last year.

Warner Bros. Pictures, Inc., reported for the fiscal year ended August 30 operating profit after charges and Federal income taxes amounted to $5,429,302, equal to $1.36 a share on the common stock after provision for the year's preferred dividend requirements. This compared with $2,747,472, equal to 63 cents a common share, in the preceding fiscal year.

Boston & Maine Railroad reported a net income of $349,623 for October after fixed charges and provisions for income taxes, as compared with $446,830 for the corresponding month of 1940.

Crown Zellerbach Corporaiton and subsidiaries, Pacific Coast paper manufacturers, reported net profit for the October quarter of $2,224,233, after $2,055,711 provisions for Federal and Canadian taxes, equal to 69 cents a common share. This compared with adjusted net profit in the comparable 1940 quarter of $2,085,550, or 63 cents a share after $1,620,939 taxes.

Security Averages

	50	20	20	90
Stocks	Inds.	Rails.	Utils.	Stks.
Yesterday	91.4	*26.9	*36.7	*72.4
Previous day	92.2	27.4	37.0	73.1
Week ago	93.8	28.2	37.7	74.5
Month ago	96.1	28.5	41.0	76.7
Year ago	103.0	29.1	54.0	83.8
Two years ago	121.4	32.7	69.6	99.4
High, 1940	124.3	33.3	72.2	101.9
Low, 1940	84.5	21.5	51.9	69.7
High, 1941	105.8	31.2	55.9	86.2
Low, 1941	90.7	26.9	36.7	72.4
	20	20	20	60
Bonds	Inds.	Rails.	Utils.	Bds.
Yesterday	90.8	63.6	101.1	85.2
Previous day	90.9	63.8	101.2	85.3
Week ago	91.0	64.0	101.3	85.4
Month ago	90.9	64.0	101.5	85.3
Year ago	90.3	60.1	100.4	83.6
Two years ago	87.1	59.5	101.9	82.6
High, 1940	90.5	62.2	102.3	84.4
Low, 1940	83.2	48.8	97.1	76.5
High, 1941	91.4	68.9	101.7	86.5
Low, 1941	89.2	61.3	100.6	83.9

*New 1941 low.
(1926 average equals 100.)

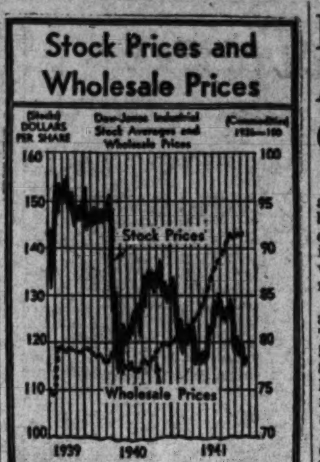

Wholesale Egg Prices Tumble; Receipts Heavy

By the Associated Press

New York, Nov. 28.—Egg prices on the wholesale market here tumbled as much as 4¾ cents a dozen today.

The chief cause for the drop was credited to the large increase in supplies of nearby white and brown eggs. Traders looked for lower values when shipments from the West arrive the early part of next week.

Another influencing factor was the Government purchase of only 387,000 pounds of whole dry eggs this week compared with over two million pounds last week.

Mixed colors, fancy to extra, sold today at 37½ to 38 cents a dozen, compared with 42 cents Thursday; whites (resale of premiums marks) brought 41 to 43½, against 43½ to 46, and brown nearby and Midwestern fancy to extra fancy sold at 37¾-38 against 41¼ to 42 cents yesterday.

Pacific Coast whites also declined about 2 cents a dozen.

U. S.-Mexican Pact Lifts Silver Price On N. Y. Market

New York, Nov. 28 (AP).—The price of foreign silver in the New York open market today advanced to 35⅛ cents an ounce, an increase of ⅜ of a cent and the first upward move since June 17, 1940.

Handy & Harmon, bullion dealers, said the price lift was forced by the agreement reached November 19 between Mexico and the United States under which the United States agreed to purchase newly mined Mexican silver direct from the Mexican government at the daily price quoted by the Treasury.

The Treasury buying rate has been 35 cents an ounce since July 10, 1939.

The silver dealing firm explained: "As a result of this agreement, Mexican silver in the amount needed for American industry has become unavailable in the open market at the Treasury price of 35 cents."

Copperless Penny Suggested to Mint At House Inquiry

By the Associated Press

A suggestion that the mint start using some material other than copper for the coining of pennies was offered yesterday by Chairman Tarver (Democrat), Georgia, of a House committee investigating the copper shortage.

The Georgian said he was advised by the mint that about 3300 tons of copper would be used this year in 1-cent coins. He said the value of pennies coined increased from $1,185,000 in 1939 to $10,014,000 in 1941.

Then, addressing the committee and John A. Church, OPM consultant on copper, he observed, "consideration might be given to coining pennies from some other material."

The House group, an appropriations subcommittee, began an inquiry last Friday into the complaint of the Rural Electrification Administration that cooperatives were unable to get copper priorities for construction of new lines. From that, the hearing has developed into an investigation of the general copper question.

Dividend Actions

	Rate.	Period.	Stock of Rec'd.	Payable.
Reduced				
Com Inv Trust	.75	Q	12-10	1- 1
Extra				
Abbott Laboratories	.25	..	12- 4	12-24
Am Chain & Cable	.40	..	12- 5	12-15
Am Pulley Co	1.00	..	12- 9	12-15
Brown & Sh Mfg	1.50	..	11-29	12-10
Delta Elec	.15	..	12-10	12-20
Hilton Davis Chem	.10	..	12- 6	12-15
Nehi Corp	.10	..	12- 8	12-28
Special				
Am Sm & Refin	1.50	..	12- 8	12-27
Year-End				
Anaconda Copper	1.00	..	12- 9	12-22
Babcock & Wilcox	1.00	..	11-29	12-17
Natl Cash Register	.25	..	12-10	12-20
Gillette Saf Razor	.30	..	12- 8	12-24
Natl Oil Prod	.50	..	12-10	12-17
Lehigh & Wilkes-B	3.00	..	12- 8	12-22
Prentice G E Mfg	2.00	..	12- 1	12-15
Accumulated				
Am Loco 7% pf	1.75	..	12- 9	12-24
Arm & Co Ill $6 pf	1.50	..	12-10	1- 2
Mangel Strs $5 pf	1.25	..	12- 3	12-15
Regular				
Abbott Laboratories	.40	Q	12- 4	12-24
Brown & Sh Mfg	1.50	Q	11-29	12-10
Commercial Credit	.75	Q	12- 9	12-29
Nehi Corp	.15	Q	12- 8	12-23
Oilstocks Ltd	.20	S	12- 9	12-23
Reliance Steel	.20	..	12-15	12-29
Stanley Wks	1.00	..	11-26	12-15
Wagner Elec	.50	Q	12- 1	12-20

15 Most Active Stocks

By the Associated Press

New York, Nov. 28.

	Sales	Close	Net ch.
Comwlth & South	26,700	1/16	+ 1/16
Consol Airc	23,100	21⅛	+1⅛
General Motors	15,700	35⅛	— ¼
General Elec	14,400	26¼	— ⅛
Consol Edison	12,500	13⅝	....
United Gas Imp	11,100	4⅞	— ⅛
N Y Central	10,400	9⅛	....
Int Nickel Can	10,300	23⅞	— ⅜
North Amer Co	10,000	11⅛	+ ⅜
United Corp	9,500	⅛	....
Reynolds Tob B	8,900	24⅞	....
United Corp pf	8,200	17	+ ½
Am Rad & Std San	7,800	4⅞	+ ⅛
Col Gas & Elec	7,700	1⅝	....
Marine Midland	7,100	3⅜	— ⅛

Baltimore Stocks

Baltimore, Nov. 28 (AP).—Following are the sales, high, low and closing prices of stocks and bonds traded today on the Baltimore Stock Exchange:

Stocks		High	Low	Close
300	Arundel Corp	16	15⅞	16
50	Fid & Guar Fire	34	34	34
260	Houston Oil pf	23⅞	23⅝	23⅝
100	New Amster Cas	19⅝	19⅝	19⅝
35	Penn Wat & P	43½	43	43
200	U S Fidel & Guar	24½	24⅜	24½
Bonds				
12500	Balt Transit 4s	44¼	44¼	44¼

Total stock sales, 1264 shares. Total bond sales, $12,500.

ICC Examiner Asks Combine Of Truck Firms

A recommendation that Associated Transport, Inc., of New York, be allowed to acquire control of eight major Eastern seaboard trucking concerns was filed yesterday with the Interstate Commerce Commission by one of its examiners.

The examiner, Vernon V. Baker, also recommended that Associated Transport be authorized to issue 54,049 shares of preferred stock and 860,411 shares of common stock, having par value of $100 and $1, respectively, in connection with the acquisition of the eight companies.

Companies involved are Arrow Carrier Corporation, Paterson, N. J.; Barnwell Brothers, Inc., Burlington, N. C.; Consolidated Motor Lines, Inc., Hartford, Conn.; Horton Motor lines, Inc., Charlotte, N. C.; McCarthy Freight System, Inc.; Taunton, Mass.; M. Moran Transportation Lines, Inc., Buffalo, N. Y.; Southeastern Motor Lines, Inc.; Bristol, Va., and Transportation, Inc., Atlanta, Ga.

Opposition Listed

The Justice Department's Antitrust Division, the National Traffic League, and the International Brotherhood, of Teamsters, Chauffeurs, Warehousemen and Helpers of America opposed the application.

The antitrust division obected because two banking houses, Kuhn Loeb Co. and the Phoenix Securities Corporation, would be minority stockholders of Associated Transport, contending this would be contrary to the public interest.

The examiner said, however, that it was apparent that neither of the banking houses would be able to control Associated Transport, nor could they do so even if they acted in concert.

"While no one would own a majority of applicant's stock," Baker added, "the Horton interests would more nearly approach control than any other. H. D. Horton, wth members of his family, would own 14,917 shares of applicant's preferred stock and 267,873 shares of its common, or 39.32 and 38.01 per cent, respectively, of that outstanding."

Better Service Seen

The proposed unified operation, the examiner said, would offer the public a more complete service in a large area along the Eastern seaboard.

The eight companies operate about 3300 units of equipment and the total highway miles covered by their regular routes is 37,884.

Each company would exchange its stock for stock in Associated Transport, receiving preferred stock for the 80 per cent of net worth, and common stock based on earnings for the year ended April 30, 1941. The examiner's report is subject to review by the commission.

Drop Foreseen In Construction

Construction next year probably will fall "moderately below" the estimated $10,500,000,000 volume of this year, the Commerce Department predicts.

Priorities, it was explained, are bound to cut into residential and other private construction, and the loss in this field probably will not be made up in anticipated Government construction for defense.

Military construction this year was estimated at $1,850,000,000, with cantonments the largest single item. Next year, new hangars, barracks and other air force requirements and some naval shore projects are expected to predominate.

Output of Distilled Spirits Up in Month

Production of distilled spirits climbed to 30,666,595 tax gallons in October, nearly 8,000,000 gallons more than in the similar month last year.

The Treasury said that in the first four months of the current fiscal year output has totaled 72,823,138 gallons, compared with 53,295,438 gallons in the similar period last year.

Financial Washington

By the Associated Press

Treasury to Reduce Amount of Weekly Sale

Secretary Morgenthau announced yesterday that beginning December 10 the Treasury would reduce the amount of its weekly sale of 91-day Treasury bills from 200 to 150 million dollars.

Next week, when the last of the present series of 200-million-dollar weekly bills are sold, the sale will represent 100 million dollars of borrowing since half of the proceeds of next week's sale will go to pay off 100 million dollars of similar bills coming due for payment.

Starting December 10 there will be six weeks in which 100 million dollars of bills will come due for payment each week, and the Secretary's announcement that the sales in these weeks will amount to 150 million dollars per week means that the Treasury will borrow a net total of 50 million dollars in each of these weeks.

If the amounts remain unchanged after that, the sales will make no change in the Treasury debt for a few weeks, because in the following four weeks the amount of maturing bills will also be 150 million dollars per week.

The sale of Treasury bills is a temporary form of Treasury financing. Morgenthau already has announced that as part of the long-range financing program the Treasury will next week borrow $1,500,000,000 in the largest single cash borrowing operation since the World War. That action will boost the Federal debt to a new record high of more than 56 billion dollars.

U. S. Asks Record Output of Canned Vegetables

Agriculture Department officials have told representatives of growers and canners that a record output of canned vegetables would be necessary next year to assure ample supplies for this country and for nations receiving lend-lease assistance.

Production goals outlined before a conference of 100 growers and canners and farm officials from 30 States by Roy F. Hendrickson, surplus marketing administrator, were:

Canned tomatoes, 44 million cases compared with 29 million las tyear; canned snap beans, 14 million cases compared with about ten million last year; canned peas, 42 million cases compared with 28,700,000 last year, and canned corn, 25 million cases compared with about 23 million last year.

Hendrickson estimated needs of this country, including relief and military requirements, would be 35 million cases of tomatoes, 32 million cases of peas, 12 million cases of snap beans and 24 million cases of corn.

Prospective needs for export and reserve stock piles were placed at eight million cases of tomatoes, eight million of peas, 1,500,000 cases of snap beans, and 2,500,000 cases of corn.

The canned corn requirements would be larger, Hendrickson said, except for the fact that production last year was considerably above market needs, leaving a large surplus.

N. A. S. D. Opposes Curb Application

The National Association of Securities Dealers opposed at a Securities Commission hearing yesterday the request of the New York Curb Exchange to extend unlisted trading privileges to certain securities now traded in the over-the-counter market.

The intervention was the first time that the association had opposed the granting of such privileges and officials of the NASD said that it marked a new policy number under which all such applications by exchanges will be studied in the future.

Only two witnesses took the stand before the hearing was recessed at the request of the curb exchange, which asked postponement until December 15.

Testifying for the curb, Martin J. Keener, director of its securities department, said that all of the country east of the Mississippi River constituted the "vicinity" of the exchange for the purposes of the statute under which the application was filed.

David L. Wachspress, New York statistician, testifying for the NASD, brought out that 87 institutional investors hold 71 per cent of the $25,000,000 of Central Power & Light first mortgage series A 3¾ per cent bonds outstanding; 82 investors hold 46 per cent of the $20,000,000 outstanding of Kentucky Utilities first mortgage 4 per cent bonds, and 21 investors own 37 per cent of the $5,810,000 of Kentucky Utilities sinking fund mortgage 4½ per cent bonds outstanding.

10% Cut Ordered in Vacuum Cleaner Output

Donald M. Nelson, OPM priorities director, yesterday ordered 19 large manufacturers of vacuum cleaners to cut production 10 per cent to conserve steel and other critical materials.

The order, similar to previous actions curtailing the manufacture of refrigerators and washing and ironing machines, is based on average monthly factory sales of vacuum cleaners during the year ended June 30 and affects production from October 1 to December 31.

It requires a 10 per cent cut by manufacturers whose average monthly sales totaled 5200 units or more. Smaller companies are restricted to production not exceeding their average monthly sales in the year ended June 30.

Factory sales by the vacuum cleaner industry are currently about 20 per cent above those of 1940, OPM said.

U. S. to Act Against Copper Hoarding

Donald Nelson, executive director of the Supply Priorities and Allocations Board, declared yesterday the Government would take steps to stop the hoarding and bootlegging of copper, practices which he said were hampering the defense effort.

Appearing before the appropriations subcommittee of the House, he explained that 30 per cent of the copper supply in normal times was from scrap copper. He said the percentage today was much smaller than that because of hoarding and bootlegging. He added, "Some way has got to be found to prevent that."

The committe was principally concerned with the effect of the copper shortage on the rural electrification program. Nelson said he had laid the matter before SPAB, which expected to decide on a policy next Tuesday.

October Wholesale Sales Reported 34% Heavier

The Commerce Department said yesterday that wholesale sales in October were 34 per cent heavier than in the similar month last year, but the gain was somewhat less than in other recent months.

However, for the first ten months of 1941, the department said, the average gain over the similar period last year was 32 per cent.

These figures were based on reports from 2910 representative wholesale firms throughout the country. October sales also were 1 per cent higher than September. Last year the increase from September to October was 10 per cent.

The wholesalers also reported that their inventories increased 3 per cent during the month and that collection ratios were slightly higher.

Cons. Aircraft Votes Another $2 Dividend

Corporation directors continued yesterday to tap earnings tills for a year-end flow of dividends that lifted the total paid in 1941 by many companies well above 1940.

Directors of Consolidated Aircraft Corporation voted a dividend of $2 a common share, payable December 27 to holders of record December 26. There are 1,284,244 shares of common stock now outstanding. Earlier this year payments of $2 each were made in June and September and a 100 per cent stock dividend in October. In 1940, when 578,605 shares of common were outstanding, a total of $2 was paid.

Tide Water Associated Oil Co. directors voted a year-end disbursement of 20 cents a common share, payable December 27 to holders of record December 8. This will raise payments for the year to $1 a share from 70 cents in 1940.

Holders of Stromberg-Carlson Telephone Manufacturing Co. common stock will receive the first return since 1937 with the authorization of a payment of 50 cents a share, payable December 24 to holders of record November 29.

Black & Decker Manufacturing Co. directors declared a quarterly dividend of 40 cents a share, payable December 22 to record December 10. While this was less than the dividends of 50 cents each paid in the two preceding quarters, the 1941 total will be boosted to $1.80 from $1.35 in 1940.

Montgomery Ward & Co. declared quarterly dividends of $1.75 a share on the Class A stock, payable January 2 to stockholders of record December 12, and 50 cents on the common, payable January 15 to stockholders of record December 12.

B. & O. Net Profit Rises $16,845,395 In Ten Months

The Baltimore & Ohio Railroad reported gross operating revenues of $22,177,722 for October, an increase of $5,431,957 over the like month last year. For the first ten months of 1941 these revenues aggregated $188,302,184, a rise of $40,738,406.

After providing in October for estimated retroactive increase in wages and taxes for both September and October, net income for the ten months amounted to $19,133,093 after all interest and other charges. This compared with a net income of $2,287,698 for the same period of 1940, an increase of $16,845,395.

Net income for October alone was reported at $1,241,886, after all interest and other charges, as against $1,177,318 in the like month last year, an increase of $64,568.

Manufacturers' Stocks Reported 2.1% Heavier

New York, Nov. 28 (AP).—Increases in manufacturers' stocks, shipments and new orders during October were reported by the National Industrial Conference Board.

The research organization said inventories advanced 2.1 per cent from September to the end of October, shipments rose 4 per cent and new orders increased 7 per cent. At the same time the value of unfilled orders declined 1 per cent.

The value of unfilled orders, the board said, now stands 131 per cent above the level of October, 1940.

Banks' Idle Cash Up 110 Million in Week

By the Associated Press

Lendable excess reserves of Federal Reserve Banks increased $110,000,000, mostly because of Treasury spending, to a total of $3,800,000,000 in the week ended November 26.

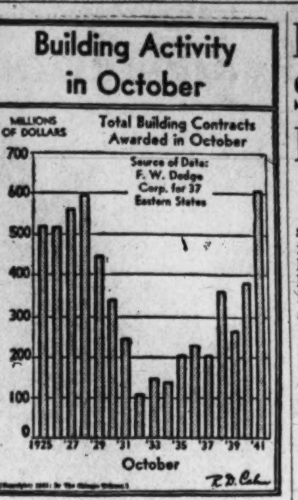

Cold Inspires Seasonal Snap To Retail Sales

By the Associated Press

New York, Nov. 28.—This was an active week of buying throughout retail lines, Dun & Bradstreet said today in its review of business.

"Winter's first cold wave gave a seasonal snap to trade and there was a brisk turnover in apparel and in newly opened Christmas gift departments," the agency said.

"Sales comparisons indicated that trade was duplicating the strong upturn at this time in 1940. Wholesalers noted some effect of the sales upturn in improved reorder volume, although new order activity on the whole continued to reflect the willingness of buyers to permit some liquidation of stocks before making new commitments.

"Industry reports showed spottiness in the trend largely stemming from material shortages, with total production still holding firm against the usual year-end let-down."

The agency estimated retail sales on the average were 14 to 18 per cent ahead of the comparable 1940 week. In the various regional areas the improvements over last year were as follows:

New England, 4 to 7 per cent, East, 15 to 22, Middle West, 17 to 20, South, 14 to 18, Southwest, 8 to 14, Northwest, 12 to 15 and Pacific Coast, 15 to 18.

Week's Auto Output Estimated at 93,495

Detroit, Nov. 28 (AP).—Production of passenger cars and trucks in the United States and Canada this week is placed at 93,495 uits by Ward's Reports, Inc. Making this estimate today, the survey said the figures compare with 76,820 vehicles last week and with 130,783 this week a year ago.

Ward's said it looked for a short-lived advance in operations as the turn is made into December.

Curb Bonds

Total bond sales yesterday, $800,000; year ago, $841,000.

Sales in thousands.		High	Low	Close
DOMESTIC BONDS				
A				
2	Ala Pow 4½ '67	102⅛	102⅛	102⅛
11	Am P&L 6 2016	105¾	105⅝	105¾
3	Ark P&L 5 '56	105¾	105¾	105¾
55	As Elec 4½ '53	55⅛	55	55⅛
13	As G&E 5 '50	13	13	13
7	As G&E 5 '68	13	12⅞	13
6	As G&E 4½ '49	13⅛	13	13
B				
5	†Baldw L 6 '50	110¼	110¼	110¼
12	Bell T Can 5 '50 C	114	113½	114
2	Birm El 4½ '68	102⅝	102½	102½
C				
24	Cen St El 5½ '54	12⅛	11¼	11¼
8	Cities Ser 5 '58	89	89	89
26	Cities Ser 5 '50	89	88⅝	88¾
3	Cit S P&L 5½ '49	98⅛	98⅛	98⅛
21	Cit S Pow 5½ '52	98⅛	98	98⅛
9	Cont G&E 5 '58 A	96⅜	95¼	95¼
1	Cudahy Pack 3¾ '55	102½	102½	102½
E				
19	†East G&F 4 '56 A	88½	88	88
20	Elec P&L 5 2030	95⅞	95⅜	95½
G				
4	Glen Ald Coal 4 '65	85⅞	85½	85½
I				
7	Ill Pow & L 5 '56C	105	104⅞	104⅞
13	Ill Pow&L 6 '53	107¼	106⅞	106⅞
24	Inters Pow 6 '52	39⅛	38⅛	38⅛
13	Inters Pow 5 '57	77⅛	77	77¼
4	It Sup Pw 6 '63A	11⅛	11¼	11⅛
J				
2	†Jer CenP&L3½ '65	109⅛	109⅛	109⅛
L				
12	Lou P&L 5 '57	108¼	108¼	108¼
M				
1	Milw G Le 4½ '67	106	106	106
N				
2	Nevada Cal E '56	97½	97⅜	97⅜
20	N Eng G&E 5 '50	65¼	64½	64⅞
15	N Eng Pow 5½ '54	89½	89	89¼
26	N Eng Pow 5 '48	87⅜	86½	86½
O				
6	Ohio Pow 3¼ '68	109½	109½	109½
P				
3	Pac P&L 5 '55	101¾	101½	101¾
1	PenCen P&L 4½ '77	105½	105½	105½
3	§PortlandG&C 5 '40	100	99⅞	100
3	Pug Sd P&L 5½ '49	102⅞	102⅞	102⅞
5	Pug SdP&L 4½ '50D	101⅜	101⅜	101⅜
15	Stand G&E 6 '48 st	81½	81½	81½
3	Stand G&E 6 '51	81½	81½	81½
7	Stand G&E 6 '66	81½	81	81
1	Stand P&L 6 '57	81¾	81¼	81¼
1	†Starrett Corp 5 '50	17¼	17¼	17¼
T				
3	Tex El S 5 '60	106¼	106¼	106¼
8	Tex P&L 5 '56	107⅜	107⅛	107⅛
2	Tide Wat P 5 '79 A	99⅜	99⅜	99⅜
1	Twin CRT 5½ '52 A	65½	65½	65½
U				
11	Unit L&P 6 '75	100½	100½	100½
27	Unit L&Ry 5½ '52	102⅛	102	102
W				
2	West NewspUn6 '44	74½	74½	74½

†Bonds so marked are fully listed on the Curb Exchange. All others are dealt on an unlisted trading basis.
§Matured bonds. Negotiability impaired pending investigation.
ur—Under rule. ww—With warrants. xw—Without warrants. war—Warrants.

Pivotal Issues Spin Lower on Far East Crisis

By the Associated Press

New York, Nov. 28.—Leading stocks dropped to new low ground for more than a year in today's market as United States-Japanese relations appeared near the breaking level and heavy tax selling persisted.

Feeble attempts at recovery in the forenoon got nowhere in particular and, while a smattering of favorites clung to modest improvement, losses of fractions to around 2 points were well in the majority at the close.

The Associated Press average of 60 stocks finished with a net decline of .4 of a point at 38.9, a new bottom since June 11, 1940. It was the sixth successive session the composite had failed to record any progress. Sizable blocks came out at intervals and transfers totaled 868,160 shares compared with 811,480 yesterday. The breadth of the setback was exemplified by the fact 843 individual issues were traded. Of these 415 were down, 199 up and 229 unchanged.

Far Eastern Clouds

Wall Street turned a bit pessimistic when the President stressed the gravity of the Far Eastern situation. In addition, war bulletins from Russia and Africa were without much speculative inspiration and doubts regarding price-control legislation, taxes and labor developments again served as a handicap.

Business happenings, especially increasingly pleasing year-end dividends, propped several shares but made scarcely any impression on others. Isolated strength was shown by Consolidated Aircraft when directors voted another $2 payment on top of similar disbursements in June and September and a 100 per cent stock dividend last month.

Stocks in the "new low" classification included American Telephone, Public Service of New Jersey, General Motors, Chrysler, Union Pacific, American Can, and American Tobacco common and "B."

Others on the offside were U. S. Steel, Bethlehem, Western Union, Santa Fe, Kennecott, Eastman Kodak, Johns-Manville, United Aircraft, Sperry, J. I. Case, U. S. Rubber and Montgomery Ward.

Rails Hold Balance

The majority of the rails kept their balance fairly well as hopes continued of a last-minute compromise in the wage dispute. Steels still were confronted by the scrap shortage and motors had to contend with talk of further output curtailment.

Retaining advances were Allied Chemical, North American, Glenn Martin, Sears Roebuck, Westinghouse nad Union Carbide.

Bonds retreated with Japanese dollar loans weak. Commodities were mixed. At Chicago wheat was off ⅛ to up ⅜ of a cent a bushel, corn up ¼ to ½ and hogs 10 cents lower to a shade higher. Cotton stumbled at the last and ended down 10 to 15 cents a bale.

Slipping in the Curb were Gulf Oil, Humble Oil, Lake Shore, Bell Aircraft, Wright Hargreaves, Pantepec and Pittsburgh Plate Glass. Dealings here approximated 231,000 shares versus 203,000 Thursday.

Chicago Grain

Chicago, Nov. 28 (AP).—Grain and soybeans prices tried to extend the recent recovery today but early gains in all commodities except corn either were sharply reduced or wiped out in a late reaction.

Wheat was up as much as ¾ cent early in the session, soybeans, 2 cents; corn 1 cent, and oats and rye, fractions.

Reports of modification of certain provisions in the pending price control bill in the House helped to stimulate buying and there was some covering of previous short sales and purchasing attributed to processors. Later, liquidation of December contracts, upon which delivery of actual grain can be made beginning Monday, and shifting of hedges from December into May or July unsettled the market.

Wheat closed ⅛ lower to ⅜ higher compared with yesterday, December, 1.13⅛@1.13¼; May, 1.19; corn, ¼@½ higher, December, 73¼, May, 79⅜@79½; oats unchanged to ½ down; rye unchanged to ⅛ off and soybeans, ⅜ lower to ⅜ higher. Lard was 5 to 12 higher, reflecting buying stimulated partly by purchase of 8,859,200 pounds for lend-lease use this week.

Range follows:

	Open	High	Low	Close
Wheat—				
December	1.13⅛	1.13⅝	1.12¾	1.13⅛
May	1.19⅛	1.19⅝	1.18⅝	1.19
July	1.20	1.20½	1.19⅝	1.19¾
Corn—				
December	72⅞	73⅜	72⅞	73¼
May	79¼	79⅜	79¼	79½
July	81⅛	81⅝	81	81¼
Oats—				
December	58⅜	48⅞	48¾	48⅝
May	52⅜	52⅜	52¼	52¼
July	51½	51½	51	51
Soybeans—				
December	1.58¼	1.60⅜	1.58¼	1.59
May	1.62¾	1.64½	1.62½	1.63⅛
July	1.63½	1.64¾	1.62¾	1.63⅛
Rye—				
December	62½	63	62½	62⅝
May	69½	69⅞	69	69¼
July	71½	71¾	71	71
Lard—				
December	9.87	9.97	9.87	9.90
January	10.07	10.12	10.07	10.07
March	11.45	11.50	11.45	11.47
May	11.67	11.75	11.67	11.70
July	11.87	11.87	11.85	11.87

Cash Grain

WHEAT—No. 2 hard, 1.14; No. 1 mixed, 1.14; No. 3 hard, 1.13¾; sample grade, 1.11.

CORN—Old, No. 1 mixed, 78½; No. 1 yellow, 73¾; No. 2, 72@73; sample grade yellow, 70; sample grade white, 68; new, No. 5 mixed, 64¼; No. 3 yellow, 69¾@70; No. 4, 66@69; sample grade yellow, 59¾@61.

OATS—No. 1 mixed, 49¼; No. 1 white, 49½@50; No. 2, 49⅜; No. 3, 48⅜.

BARLEY—Malting, 73@92, nominal; feed and screenings, 45@58, nominal.

SOYBEANS—No. 3 yellow, 1.54½@1.59.

FIELD SEED—Per hundredweight, nominal: Timothy, 6.25@6.75; alsike, 13.50@16.50; red top, 8.00@8.75; red clover, 15.00@17.00; sweet clover, 6.50@9.00.

Foreign Exchange

New York, Nov. 28 (AP).—Closing foreign exchange rates follow (Great Britain in dollars, others in cents):

Canada

Official Canadian Control Board rates for U. S. dollars: Buying, 10 per cent premium; selling, 11 per cent premium, equivalent to discounts on Canadian dollars in New York of buying, 9.91 per cent; selling, 9.09 per cent. Canadian dollar in New York open market, 11 1/16 per cent discount or 88.56¼ U. S. cents, down 1/16 cent.

Europe

Great Britain, official (bankers foreign exchange committee rates), buying, $4.02; selling, $4.04 open market. Cables, $4.04.

Latin America

Argentina, official, 29.77; free, 23.93. Brazil, official, 6.06;* free, 5.15.* Mexico, 20.70.* Uruguay, 50.50, up .75 cent.

Far East

Hongkong, 25.30. Shanghai, 5.50.

(Rates in spot cables unless otherwise indicated.)

*Nominal.

N. Y. Bank Stocks

New York, Nov. 28 (AP).—National Association Securities Dealers, Inc.:

Bank and Trust	Bid	Asked
Bk of Am NTS (SF) (2.40)	36¾	38
Bank of Man (.80a)	14⅝	15⅝
Bank of N Y (14)	328	336
Bankers Tr (2)	48	49½
Brooklyn Tr (4)	65¼	68¼
Cen Han Bk & Tr (4)	85¾	87¾
Chase Nat (1.40)	26⅛	27¼
Chem Bk & Tr (1.80)	41⅝	43⅜
Commercial (8)	168	174
Cont Bk & Tr (.80)	11½	12¾
Corn Ex Bk & Tr (2.40)	32⅜	33⅜
Empire Tr (3)	46¼	48¼
First Nat (Bos) (2)	39½	41½
First Natl (100)	1300	1325
Guaranty Tr (12)	245½	249½
Irving Tr (.60)	10½	11½
Manufacturers Tr (2)	34⅜	35⅜
Manufacturers Tr pf (2)	52¼	53⅝
Natl City (1)	24⅝	25⅝
N Y Trust (5)	81⅝	83⅝
Public (1½)	30⅝	32½
Title G & T	2⅝	3½

New York Cotton

New York, Nov. 28 (AP).—Cotton futures lost 10 to 15 cents a bale today in selling that appeared after quotations had risen as much as 50 cents a bale.

Light but continuing mill demand absorbed most of the early offerings, some speculative buying helping the staple higher.

The mill demand was credited to yesterday's sales of cloth, estimated by some sources to have totaled 12,000,000 yards. Today's Worth Street business was lighter, figured by some sources at between five and six million yards. The sales, however, boosted the week's total into the neighborhood of 25 million yards, trade circles said.

Port receipts Thursday, 21,738 bales; portstocks, 3,397,795.

Range follows:

	Open.	High.	Low.	Close.	
December	16.09	16.15	16.09	16.04*	—2
March	16.34	16.41	16.30	16.30	—3
May	16.44	16.50	16.38	16.38	—3
July	16.47	16.54	16.42	16.41*	—3
October	16.47	16.49	16.45	16.38*	—3

*Nominal.

Spot nominal; middling, 17.36.

Sugar Futures

New York, Nov. 28 (AP).—Traders, worried over the Far Eastern situation, bid up world sugar futures today, final prices showing gains of .025 to .06 of a cent a pound. Sales totaled 6300 tons. Domestic futures shared the advance, closing .06 to .09 of a cent a pound on a turnover of 650 tons. Reports circulated that the British Ministry of Foods had agreed to take the Dominican Republic's 1942 crop at a minimum of 2.25 cents a pound, guaranteeing the Cuban price if a deal with Cuba were arranged.

World contract:	High.	Low.	Close.
December	2.53	2.53	*2.69
March	2.73	2.67	†2.67
May	2.71½	2.68	†2.67½
July	2.74	2.69	†2.69
Domestic contract:	**High.**	**Low.**	**Close.**
March	3.05	3.05	†3.03
May	3.05	3.05	†3.05
July	3.06	3.06	†3.06

*Nominal.
†Bid.

Transactions on New York Curb Market

By the Associated Press

Total stock sales yesterday, 231,000 shares; year ago, 127,395 shares.

Sales in hundreds.		High	Low	Close
A				
2	†Aero Sup B (.30g)	5⅞	5⅝	5⅞
3	Ainsworth (¼g)	4½	4½	4½
3	†Air Investors	1⅝	1⅝	1⅝
5	Alum Co Am (3g)	100	99	100
3	Alum Goods (.60g)	13	13	13
4	†Am BoxBoard(¼g)	4½	4	4
1	Am Cap pf (.45k)	8	8	8
4	†ACP&LA new(2¾d)	14	14	14
2	†Am Cit P&LB	⅛	⅛	⅛
7	Am Cyan B (.60)XD	38¼	37⅞	37½
2	Am & Fgn P war	3-64	3-64	3-64
5	†Am Exp Ln(1g)XD	27	26½	26½
47	Am Gas &El (1.60a)	20⅞	20½	20⅞
7	†Am Ge (.15g)	2⅛	2	2
1	Am Hard R (2½e)	24¾	24¼	24¼
2	Am Laun M (.80a)	20¾	20¾	20¾
4	Am Lt & T(1.20)	11½	11⅜	11⅜
6	Am Lt & T pf(1½)	27	27	27
3	†Am Maracaibo	1/16	1/16	1/16
1	Am Republic (.10g)	7⅛	7⅛	7⅛
40	Am Superpow	1/16	1/16	1/16
5	Am Superpow pf	2⅛	2⅛	2⅛
1	†Am Writ Pap	2¾	2¾	2¾
1	Anch Post F	2⅝	2⅝	2⅝
3	†Ang-Wupp (.05e)	1	[illegible]	[illegible]
1	Apex Elec Mfg (1)	7½	7½	7½
5	Ark Nat aGs	⅝	⅝	⅝
25	Ark Nat Gas A	⅞	⅞	⅞
1	Ark N Gas pf(.30k)	8⅝	8⅝	8⅝
3	†Art Met Wws (.60)	6⅜	6¼	6¼
1	Asso G & El	1/16	1/16	1/16
9	†Asso G & El A	1/16	1/16	1/16
1	Atl Cst Fish	2¾	2¾	2¾
1	Atl Cst Line Co(1e)	25	25	25
6	†Atlas Corp war	1/16	1/16	1/16
1	Atlas Ply (2)	15⅛	15⅛	15⅛
1	†Automat Prod	1⅞	1⅞	1⅞
2	†Avery & Sons	3⅝	3⅝	3⅝
1.30	†Axton-Fish A	24¼	24	24
B				
2	Bab&Wil (1½g)XD	28⅛	27¼	27¼
4	†Baldwin Loco war	3⅞	3⅞	3⅞
8	†Barium Sta Stl	⅜	⅜	⅜
23	†Beech Airc	9¾	9⅝	9¾
7	†Bell Airc	16¼	15⅞	16
4	†Bellanca Airc	2⅞	2⅜	2⅜
8	†Berk & Gay Furn	½	½	½
2	Bliss (E W) (1g)	16⅜	16¼	16¼
18	†Blue Ridge	⅜	⅜	⅜
1	†Blue Rid cvpf(3d)	35⅝	35⅜	35⅝
2	Bohack (H C)	2	2	2
6	†Bourjois (1e)	8	8	8
4	Bowm-Bilt H	1/16	1/16	1/16
1	Bowm-Bilt H 1 pf	1⅞	1⅞	1⅞
1	Braz Tr L&P(.40g)	5¼	5¼	5¼
1	†Breeze Corp (1e)	10⅝	10⅝	10⅝
4	†Brewst Aero (.30g)	8⅝	8⅝	8⅝
2	†Brown F & W	1⅜	1⅜	1⅜
8	B N & E P pf(1.60)	15	15	15
C				
2	Calamba Sug (1.60)	12¼	12¼	12¼
1	†Callite Tung (.10g)	1⅝	1⅝	1⅝
9	†Can Col Airw	2⅝	2½	2½
10	Can Marc (h.04g)	⅝	⅝	⅝
13	Carrier Corp	5⅝	5⅜	5⅜
8	†Casco Prod	4⅛	3¾	3¾
4	†Catalin A(.10g)XD	3¼	3	3¼
1	Cen H G&E (.74g)	7⅝	7⅝	7⅝
3	Cen St El	1/16	1/16	1/16
14	†Cessna Airc(1.95g)	13	12⅜	12⅜
2	†Cham M W S(.40g)	3⅜	3⅜	3⅜
1.50	Chi Flex Shaft (6)	53	52¾	52¾
17	Cities Service	3⅝	3⅜	3⅜
1	City & S H(.60)XD	6⅞	6⅞	6⅞
1	Cleve El Ill (2¾)	34⅜	34⅜	34⅜
2	†Cleve Tract	5⅛	5	5
3	Clinch Coal	3⅛	3⅛	3⅛
1	†Colo F & I war	1⅛	1⅛	1⅛
2	†Colts P F A (2a)	69⅜	68	68
1.40	Col G & E pf (5)	31½	31	31
10	Colum O & G	1½	1½	1½
84	Comwl & So war	1-128	1-128	1-128
1	†Comm P S (2)	16⅜	16⅜	16⅜
5	†Comm Wat Svc	⅛	⅛	⅛
1	†Com S M vtc (1)	9⅞	9⅞	9⅞
5	†Conn Tel & El	1	1	1
9	†Cons Bis (.10g)	1⅛	1	1
6	†C G&E Bal (3.60)	51	50	51
1	†Cons Gas Ut	1⅜	1⅜	1⅜
4	Cont Roll & Stl	7¼	7¼	7¼
1	†Cooper-Bess (½g)	6⅝	6⅝	6⅝
7	Creole Pet (½a)	17	16½	16½
2	Crocker-Wh E M	4⅞	4⅞	4⅞
5	†Croft Brewing	⅛	⅛	⅛
3	†Crown Drug (.05g)	[illegible]	[illegible]	[illegible]
11	†Cub Atl Sug(1½g)	13⅜	13⅛	13⅛
D				
2	†Dayton Rub (1)	9⅞	9⅝	9⅝
11	†Decca Rec (.60a)	8⅞	8¾	8⅝
1	†Dejay Strs (.40)	2⅛	2⅛	2⅛
1	†Denison Mfg A	1⅜	1⅜	1⅜
2	†Det Gask&Mfg (1)	8½	8½	8½
1	†Det Stl Prod(1¼g)	13	13	13
2	†Divco Tw Trk(1g)	6⅝	6⅝	6⅝
2	Duval Tex Sul(¾g)	7¼	7¼	7¼
E				
5	Eagle Pich Ld(.30g)	7½	7⅜	7⅜
7	East Gas & F	1¼	1⅛	1⅛
2	East G&F 6pf(2¼k)	34⅝	34	34
1.50	East G&Fpr pf(4½)	48⅜	47⅞	47⅞
72	East Sta Corp	1/16	1/16	1/16
2	†Easy WashMB(¼g)	2⅝	2½	2½
53	El Bond & Sh	1⅛	1⅛	1⅛
14	El Bond & Sh pf(6)	61	60⅝	60⅝
2	El Bo&Sh $5 pf (5)	57⅝	57⅝	57⅝
18	El P&L war	⅛	⅛	⅛
13	†Equity Corp	1/16	1/16	1/16
2	Equity Cp$3pf(1½k)	17⅛	17	17
5	†Esquire Inc (.60g)	2½	2½	2½
F				
7	†Fairchild En & Air	2⅛	2⅛	2⅛
2	†Falstaff Brew(.60a)	8⅝	8⅝	8⅝
1.50	Fla P&L $7 pf (7)	107	107	107
2	Ford MCanA(h1)XD	12⅛	12	12
72	Ford Mot Ltd(.11g)	1⅛	1⅛	1⅛
1	†Fox (P) Brew (1a)	19	19	19
1	†Frank Cou Dis	1	1	1
1	†Fuller (G A)	11⅝	11	11⅝
5	†Gen Share	⅛	⅛	⅛
1	Georg Pow $6 pf(6)	107	106⅝	106⅝
10	Glen Ald Coal(.90g)	11⅛	10⅝	11
10	Goldfield Con	1/32	1/32	1/32
1	Gorh Mfg (2½g)	3¾	3½	3¾
7	Gray Mfg	¼	¼	¼
6	†Gt NY Brew	1/16	1/16	1/16
1	†Groc Str Prod	1⅛	1⅛	1⅛
27	Gulf Oil (1)	36⅜	35⅝	35⅝
H				
1	†Hammer P (¾g)	19	19	19
2	†Harvard B (.20g)	1½	1⅜	1½
1	†Hazeltine (3) XD	15	15	15
2	†Hecla Min (.70g)	5⅝	5⅝	5⅝
1	Holling Gld (h.65a)	7⅝	7⅝	7⅝
1.75	Horn & Hard (2)	24½	24	24
8	Humble Oil (1⅜g)	62	61½	61¾
2	†Hum-Ross F (.45g)	5¼	5¼	5¼
2	Hydro El Sec	1/16	1/16	1/16
1	Hygrd Sylv (.93¾g)	17	17	17
I				
28	†Ill Iowa Pow	1/16	⅛	1/16
15	†Ill Iowa P div ct	2	1¾	1¾
3	†Ill Iowa P pf(2¾k)	27⅝	27⅝	27⅝
25	Imp Oil L (h½)XD	6½	6⅜	6⅜
1	Imp Tb Can (h.40a)	8½	8½	8½
1	Int Hyd-El pf	1⅝	1⅝	1⅝
36	†Int Pap war	⅝	⅝	[illegible]
29	Int Petrol (h1) XD	10⅝	10⅜	10⅜
2	†Irving Air Ch (1)	9	8⅞	9
10	†Ital Superpow A	⅛	⅛	⅛
J				
8	†Jacobs (F L)	2	2	2
K				
2	†Kennedy's (1.30g)	10	9¾	9¾
7	†Kingston Pd (.10g)	1⅛	1	1⅛
7	†Kirby Pet (.10g)	1⅝	1⅝	1⅝
9	Kirk L GM (h.10a)	⅝	⅝	⅝
1	†Kleinert (.70g)	8½	8½	8½
1	†Koppers C pf (6)	96½	96	96
2	†Krueger Brew (½)	4⅝	4⅛	4⅛
13	Lake S M (h1.20g)	8⅛	8	8
1	†Lane-Wells (1a)	8¼	8¼	8¼
3	†Lefcourt Real	1⅝	1⅛	1⅛
1	†Lefe Real pf	8½	8½	8½
10	Lehigh C&N (⅛g)	5	4⅝	4⅝
1	†Leonard Oil Dev	1/16	1/16	1/16
1	Line Material (¼g)	6⅛	6⅛	6⅛
19	Lone Star G (.40g)	7¾	7½	7⅝
90	Long Is Ltg	¼	¼	¼
1.75	Long Is L pf	22	21½	21½
2.25	Long Is L pf B	19¾	19	19
4	†Loudon Pack	2½	2½	2½
6	†Louis L&E (.30g)	4	4	4
M				
1	†Manati Sug war	¾	¾	¾
2	Mass Util Asso	⅛	⅛	⅛
4	†McCord Rad B	1⅛	1⅛	1⅛
1	McWill Dredg (¼g)	7¾	7¾	7¾
2	Mesabi Iron	[illegible]	[illegible]	[illegible]
1	†Mich Bumper	½	½	½
7	Michigan Sug	⅞	⅞	⅞
12	†MidWestCorp (.20g)	4⅛	4⅛	4⅛
2	†Midwest Oil (.90)	7	7	7
2	†Molybdenum (⅜g)	4⅞	4⅞	4⅞
2	†Monogram Pict	¾	¾	¾
5	†Mt City Cop(.10g)	2⅛	2	2⅛
22	Mont Prod (.60)	5	5	5
N				
21	†Nat Bellas Hess	¼	¼	¼
2	†Nat City Lines(1)	11¾	11½	11½
19	Nat Fuel G (1)	10⅛	10⅛	10⅛
7.50	Nat P&L pf (6)	96⅛	95¼	95¼
1	†Nat Rub Mch (¼g)	5⅝	5⅝	5⅝
21	Nat Sug Ref	10⅝	9⅝	10⅛
1	Nat Tun & Mines	2⅞	2⅞	2⅞
3	†Nat Un Rad	¼	¼	¼
1	†Nelson (H) (¼e)	3⅛	3⅛	3⅛
1	†NEPA 6% pf(4½k)	29	28⅝	29
1.10	NewEng T&T (5¼g)	112⅝	110½	110½
8.50	N JZinc (2½g)	63⅜	62¼	63¾
1	N Mex & Ariz Ld	1⅛	1⅛	1¼
1	†NY&HonRos (1⅜g)	15½	15½	15½
2	†NYMerchand(.70a)	8⅝	8⅝	8⅝
79	†NiagHud Pow(.15e)	1⅝	1½	1½
26	†Niag ShMdB(.30e)	3⅛	3⅛	3⅛
7	†Nip'singMns(h.15g)	⅝	⅝	⅝
52	Nor Am Lt&Pow	⅛	⅛	1/16
6.50	Nor Am L&P pf	101⅛	100	100
11	†Nor Cent Tex(⅛g)	4⅜	4	4
2	†Nor Pipe L (⅛g)	9	9	9
9	Nor Sta Pw A	2¾	2¾	2¾
6	†Novadel-Ag (2)	15⅛	14½	14½
O				
1	†Ogden Corp	2⅞	2⅞	2⅞
1	†Okla N Gas(1.40)	17¾	17¾	17¾
P				
5	†Pac Can (1)	12½	12½	12½
1	Pac G&E 6 pf(1½)	32¼	32¼	32¼
2	PacG&E 5½pf(1⅜)	29¼	29¼	29¼
12	†Pentepec Oil Ven	5⅛	5	5
1	†Prksbg R&R(¼g)	8½	8½	8½
20	Pennroad (.20e)	2⅞	2⅞	2⅞
2	†Pa-Cent Airl	9	9	9
1.50	†Pa Wat & Pw(4)	43	42¾	42¾
1	†Pharis T & R	3	3	3
1	†Phillips Pkg	4⅛	4⅛	4⅛
11	†Phillips Sec	7	6¾	6¾
2	†PhoenSec pf(1½k)	41½	41	41
1	Pitney-Bowes (.40)	5⅝	5⅝	5⅝
2	Pitt & L Erie(2½g)	58⅝	58	58
14	Pitts Pl Gl (3g)	67	64¾	65
3	†Plough Co (.60)	7⅞	7⅞	7⅞
29	†Polaris Mns	1/16	1/16	1/16
3	†Potrero Sugar	2⅛	2	2
1.25	Pw Cor Can (h.30g)	2	1⅝	2
25	Premier Gld (h.08)	½	½	½
1	Pressed Met (¾g)	5⅛	5⅛	5⅛
2	Prov Gas (.45g)	7⅝	7⅝	7⅝
2	†Pruden Inves	⅜	⅜	⅜
1.50	PugSP&L $5 pf(5k)	103½	103¼	103¼
4.75	PigS P&L $6 pf	43⅝	42	43¾
2	†Pug Sd P & T (2)	15¼	15¼	15¼
3	Pyrene (.40g)	7½	7½	7½
Q				
1	Quaker Oats (4)	58½	58	58
R				
10	†RKO opt war	⅛	⅛	⅛
1	†Reed Rol Bit(1a)	17½	17½	17½
1	†Reliance E & E(1g)	12	12	12
4	†Republic Avia	4	4	4
7	†Richmond Rad	¾	¾	¾
1	†Roosev Fd(.20e)XD	2½	2½	2½
3	†Royal Type(5¼g)	54⅛	53	53
1	†Russeks F Ave	3⅛	3⅛	3⅛
S				
21	St Regis Pap	2	1⅞	2
14	†Salt Dome Oil	2½	2⅜	2⅜
10	†Samson Unit	1/16	1/16	1/16
13	Scovill Mfg (1½g)	25⅛	24	24
1	Scran-SBW pf	83	80	82
1	Sec Corp Gen	⅝	⅝	⅝
2	Selby Shoe (½g)	8⅞	8⅝	8⅝
26	†Selected Indus	⅛	⅛	⅛
1	†Selected Ind cv	1⅜	1⅜	1⅜
4.50	†Sel Ind(al ct)(5½)	41¼	39⅛	39⅛
3.50	†S Ind pr (5½)	41	39½	39½
3	†Shat-Denn (⅛g)	2¾	2½	2½
9.50	Sherwin-Wms (3a)	63½	62¼	62¼
1	Singer Ltd	2⅛	2⅛	2⅛
1	†Solar Airc (.10g)	2½	2½	2½
3	†Solar Mfg	[illegible]	[illegible]	[illegible]
1	†Soss Mfg	1¾	1¾	1¾
5	So C Ed C pf (1⅜)	29⅛	29⅛	29⅛
2	†Spalding	¾	¾	¾
1.50	†Spalding 1 pf	10	10	10
3	†Stand Cap & S	3	2⅞	2⅞
3	†St Oil Ky (1)	18¼	18¼	18¼
1	St Pow & Lt	1/32	1/32	1/32
1	St Pow & L B	1/16	1/16	1/16
1	†Stand Prod (¾g)	6⅞	6⅞	6⅞
10	†St Sil-Lead	1/16	1/16	1/16
2	†St Stl Spg (1g)	14⅞	14⅞	14⅞
1	†Starrett Cp vtc	¼	¼	¼
1	†Stein A & Co (1)	10¼	10¼	10¼
9	†Sterl Al Pd (1.20e)	7⅞	7⅝	7⅝
5	†Sterling Inc	1	1	1
1	Stetson (J B)	3¾	3¾	3¾
3	†Sunray Oil (.05g)	2¼	2⅛	2⅛
4	†Superior Oil Cal	36	35¾	36
1	Swan-F O (.65g)XD	8¾	8¾	8¾
T				
4	Taggart	2¼	2⅛	2⅛
1	Tampa El (1.35g)	18⅞	18⅞	18⅞
37	Technicolor (¾g)	8⅛	7¾	8⅛
1	†Texon O & L(.20g)	3	3	3
5	Thew Shovel (1¼g)	15¾	15⅜	15½
16	Tob Prod Exp	3¼	3⅛	3⅛
31	†Tri-Cont war	3/32	3/32	3/32
4	Tubize Chat	5⅛	5⅛	5⅛
U				
1	†Udylite Cp (.40g)	2⅞	2⅞	2⅞
1	†Unit Airc Pr (1a)	8	8	8
29	†Un Cig-Wh Strs	3/16	3/16	3/16
2	Unit Corp war	1/32	1/32	1/32
111	Unit Gas	3/16	¼	¼
113	Unit Gas war	1-64	1-64	1-64
20	Unit Lt & Pow A	3/16	3/16	3/16
5	Unit Lt & P pf	24⅜	24	24
10	Unit Shoe M (2½a)	52½	52	52½
2	†Unit Spec (.60a)	8½	8	8
1.25	†US & I S pf(3¾k)	57½	57¼	57¼
5	U S Rub Recl	2	1⅞	1⅞
10	†Un Wall Pa (.10g)	1⅛	1⅛	1⅛
3	†Univ Corp vtc	8⅞	8¾	8¾
2	†Utility Equit	3/16	¼	3/16
V				
1	†Valspar Corp	¾	¾	¾
50	†Venezuel Pet	5⅛	5	5⅛
13	†Vultee Airc	10⅜	10	10
W				
2	Waco Airc	5½	5¼	5¼
1	†Way Knit M (½g)	15	15	15
5	†Wellington Oil	2⅛	2⅛	2⅛
3	†West Va C & C	4	4	4
2	West Air Lines	3¼	3¼	3¼
2	†Williams RC(.30g)	7⅞	7⅞	7⅞
2	Wms Oil-O-Mat	1	⅞	⅞
1	†Wilson-Jones (½g)	7½	7½	7½
2	†Wolverine T (.45g)	4⅛	4⅛	4⅛
5	†Woodley Pet (.40)	5⅛	5⅛	5⅛
61	Wright Harg(h.40a)	2	1⅞	2

†Stock so marked are fully listed on the Curb Exchange. All others are dealt on an unlisted trading basis.

Rates of dividends in the foregoing table are annual disbursements based on the last quarterly or semiannual declaration. Unless otherwise noted, special or extra dividends are not included.

XR—Ex dividend. XR—Ex rights. (a) Also extra or extras. (d) Cash or stock. (e) Paid last year. (f) Payable in stock. (g) Declared or paid so far this year. (h) Payable in Canadian funds. (k) Accumulated dividend paid or declared this year. (ur) Under rule. (ww) With warrants. (xw) Without warrants. (war) Warrants.

Complete Transactions Yesterday on New York Stock Exchange

By the Associated Press

Total stock sales yesterday, 868,160 shares; previous day, 811,480 shares; week ago, 853,840 shares; year ago, 528,035 shares; two years ago, 606,480 shares. January 1 to date, 133,697,048 shares; year ago, 188,869,351 shares; two years ago, 244,853,566 shares.

Dow-Jones Stocks

By the United Press

New York, Nov. 28.

Stocks	Open	High	Low	Close	Net ch.
30 inds.	115.42	115.68	114.10	114.66	—0.98
20 rails.	27.19	27.23	26.81	26.94	—0.39
15 utils.	15.72	15.80	15.48	15.56	—0.13
65 stks.	38.91	39.00	38.43	38.62	—0.38

Transactions in stocks used in averages today:

Industrials	113,300
Rails	45,600
Utilities	76,800
Total	235,700

Stock	Sales Add 00	High	Low	Close	Net Ch'ge
Abbott Lab....	4	50⅝	50⅝	50⅝	+¼
Abbott Lab pf†	.20	108¾	108¾	108¾	....
Adams Exp....	16	7½	7⅜	7⅜	—⅛
Addressog.....	7	11¾	11¼	11¾	....
Air Reduction..	26	35¼	34¾	35	....
Air-Way ElAppl	4	⅜	⅜	⅜	....
Alaska Juneau	39	2⅝	2½	2⅝	+⅛
Allegheny Corp	28	⅜	¼	⅜	....
Alleghanypf$30ww	7	5¾	5¾	5¾	—⅛
Allegheny L S	6	21	21	21	....
Allen Industries	1	6⅝	6⅝	6⅝	—⅛
Al Chem & Dye	3	149	148¾	148¾	+1¾
Allied Mills...	1	13⅞	13⅞	13⅞	....
Allied Strs	9	6¼	6⅛	6¼	....
Allis-Ch Mfg..	29	25⅝	24¾	25½	....
Amal Leather.	1	¾	¾	¾	....
Amerada Corp	4	57¼	56¾	56¾	—¼
Am Ag Ch Del.	3	20⅝	20⅝	20⅝	....
Am Airlines..	14	55½	55	55	....
Am BankNote..	4	7¾	7⅝	7⅝	—⅛
Am Bosch.....	3	5¼	5⅛	5⅛	....
AmBrake Shoe	7	31¼	30½	30½	....
AmBr Shoe pf†	.10	128	128	128	....
Am Cable & Rad	7	1⅞	1⅞	1⅞	....
Am Can....	16	71½	70¼	70¼	—1¼
Am Can pf..	1	177	177	177	+2
Am Car & Fdy	4	27¼	26⅞	26⅞	—⅜
Am Car & F pf	1	65¾	65¾	65¾	....
Am Ch & Cable	3	20¾	20⅝	20¾	+¼
Am Chicle ...	3	106¼	106	106¼	+¼
Am Colortype..	1	6¾	6¾	6¾	—⅛
Am Coml Alco	6	9	8⅝	8⅝	—⅛
Am Crystal Sug	2	18¼	18⅛	18¼	....
Am European..	1	6½	6½	6½	+¼
Am & For Pow	16	⅜	⅜	⅜	....
Am&FP $6 pf	6	21	20½	21	+½
Am & F P $7 pf.	2	24¼	24	24¼	+¾
Am & F P 2 pf	4	1¾	1⅝	1⅝	—⅛
Am-Hawaii SS	5	34½	34½	34½	....
Am Hide&Leath	2	2¾	2¾	2¾	....
Am Home Pr..	8	45½	45⅛	45½	—¼
Am Ice.......	3	1½	1½	1½	—⅛
Am Ice pf....	1	27¼	27¼	27¼	—¼
AmInternational	3	3¾	3¾	3¾	—⅛
Am Locomotive	4	9⅞	9½	9½	—⅛
Am Locomot pf	3	87	86½	86½	—1½
Am M&Fdy..	5	10⅛	10⅛	10⅛	....
Am M & Met..	1	4½	4½	4½	—⅛
Am Metal	6	21	20⅝	21	+⅝
Am News Co†	3	26	26	26	....
Am Pow&Lt ...	59	½	½	½	—⅛
Am P&L $6 pf	10	28½	28	28	—⅜
Am P&L $5 pf.	27	24⅛	22¼	22⅝	—1⅝
Am Rad&St S.	78	4⅞	4¾	4⅞	+⅛
Am Rad&SSpf†	.10	165	165	165	....
Am Roll Mill..	26	11¼	11	11⅛	—⅛
Am Roll M pf†	5.60	56½	55½	55½	—1
Am Safety Raz	1	5⅛	5⅛	5⅛	....
Am Seating ...	2	8¼	8¼	8¼	—⅛
Am Smelt & R	31	37⅜	36⅝	37	—⅛
Am Snuff Co..	6	32¼	31¼	31¼	—¾
Am Stl Fdrs ..	18	18¼	17½	17⅞	—⅜
Am Sugar Ref	10	18¼	17⅞	18⅛	—⅛
Am Sugar pf..	2	94½	94	94	—1
Am Sumat Tob.	2	17	17	17	—¾
Am Tel&Tel...	40	147⅛	144¾	145⅝	—2
Am Tobacco ..	16	49	47½	48	—1
Am Tob B ..	42	50¼	49	49	—1¼
Am Tob pf ...	2	150	150	150	....
Am Type Fdrs.	2	4⅜	4⅜	4⅜	+⅛
Am Viscose	17	25½	25¼	25½	....
Am Viscose pf.	3	116½	116	116½	+¼
Am Wat Wks .	28	3¼	3⅛	3⅛	—⅛
Am WW 1 pf..	2	78¼	78	78	—2½
Am Wool pf...	1	71	71	71	+¾
Am Zinc L&S..	1	4⅛	4⅜	4⅜	—⅛
Anaconda	66	27¼	26½	27⅛	....
Anacon W&C†	1.20	30	29	30	+1
Anchor Hock Gl	1	13¾	13¾	13¾	+⅛
Andes Copper..	1	9¾	9¾	9¾	....
Armour Del pf.	1	110¾	110¾	110¾	—¼
Arm Ill	50	3⅞	3¾	3¾	—⅛
Arm Ill pr pf.	4	68	67	67	—½
Armstrong Cork	8	25¾	25	25¾	+¾
Assd Dry Goods	1	7¾	7¾	7¾	....
Assoc Inv pf†	.30	91	90¼	91	—½
Atch T & S F	22	26⅝	25⅝	26⅝	—½
Atch T&S F pf.	6	63⅝	62⅝	63¼	+⅛
Atl Coast Line.	3	23⅜	23⅜	23⅜	—½
Atl G&W In pf	1	49⅛	49⅛	49⅛	+½
Atl Refining ..	9	25⅞	25⅜	25¾	+¼
Atlas Corp	18	7⅛	7⅛	7⅛	....
Atlas Pow	1	66⅛	66⅛	66⅛	—⅜
Atlas Tack ...	1	8⅛	8⅛	8⅛	+⅛
Aviation Corp..	30	3⅞	3⅝	3⅝	—⅛
B					
Bald Loco ct.	12	12⅝	12½	12½	....
Balt & Ohio ..	28	3⅜	3¼	3¼	....
Balt & Ohio pf	2	5⅞	5⅞	5⅞	....
Ban & Ar pf†	.90	27⅛	27	27⅛	—⅛
Barber Asph..	5	11⅛	11	11	—⅛
Barker Bros ...	1	8	8	8	+¼
Barnsdall Oil ..	24	9	9	9	—⅛
Bath Ir Wks..	5	16¼	16	16	—¾
Beatrice Cream	1	26	26	26	—⅜
Beech-Nut Pk.	1	119	119	119	+3
Belding-Hem	2	7¼	7¼	7¼	....
Bendix Aviat..	10	37⅜	37⅜	37⅛	—¼
Benef Ind Ln.	17	13⅝	13⅝	13⅝	—¼
Best & Co...	5	26⅛	26¼	26¼	....
Beth Steel ...	23	58½	57⅞	58	—½
Bigelow-Sanf..	1	29	29	29	—¾
Black & Deck	1	19¾	19¾	19¾	....
Blaw-Knox ...	4	6¾	6⅝	6⅝	....
Blumen S pf†	.60	80	80	80	—2
Boeing Airpl..	18	19⅝	19	19	—¼
Bohn Al & Br	5	30⅝	30⅛	30⅛	—⅛
Bon Ami A†	.20	100⅛	100	100	+1
Bon Ami B† ..	1	42⅝	42½	42¾	+1
Bond Strs	2	21	21	21	+¼
Borden Co	15	21⅛	20⅞	20⅞	—⅛
Borg-Warner.	22	19⅞	19⅝	19⅝	....
Bower Roll B.	1	30¼	30¼	30¼	....
Brew Corp Am	1	3½	3½	3½	—¼
Bridgeport Br..	13	8⅛	7⅞	8	—¼
Briggs Mfg ...	11	17⅞	17⅝	17¾	....
Bristol-Myers.	2	40¼	40	40¼	+⅛
Bklyn Un Gas.	4	9⅛	8⅞	8⅞	—⅛
Bucyrus-Erie..	4	8⅛	8¼	8¼	—⅛
Budd Mfg ...	20	3⅛	3⅛	3⅛	—⅛
Budd M pf†	1.30	64⅝	64½	64⅝	....
Budd Wheel ..	12	6⅛	5⅞	5⅞	—⅛
Bullard Co ...	1	22½	22½	22½	—⅛
Burling Mills..	6	17⅝	17¼	17¼	—⅛
Burr Add M..	22	7⅛	7	7	—⅛
Bush Terminal	5	2⅜	2⅜	2⅜	—⅛
Bu T B pf ct†	1.50	21⅞	21¼	21¼	—1¼
Butler Bros ...	1	5⅜	5⅜	5⅜	....
Butler Bros pf	1	22	22	22	+⅜
Butte Cop & Z	2	2¼	2¼	2¼	....
Byers A M Co	2	8⅝	8½	8½	....
Byers AM pf†	1.80	94⅝	94	94⅝	+⅜
Byron Jackson.	1	8⅞	8⅞	8⅞	+¼
C					
Calif Packing.	5	19¼	18⅛	19¼	+¼
Callahan Z-Ld.	5	⅜	⅜	⅜	—⅛
Calumet & Hec	6	6	6	6	—⅛
Can D G Ale	4	14	14	14	—¼
Can Sou Ry†	.50	29	29	29	+1
Canad Pacific..	36	4¼	4	4	—⅛
Capital Ad A..	5	2	2	2	....
Caro C & O†	.20	85¾	85¾	85¾	+⅛
Carpenter Stl..	3	27¼	27¼	27¼	....
Carriers & Gen	1	2⅞	2⅞	2⅞	—⅛
Case (J I) Co.	2	77	76½	76½	—1½
Caterpil Tractr	12	37⅝	37	37⅛	—¾
Celanese Crop..	3	22	21½	21½	—½
Celanese pr pf†	.10	121¼	121¼	121¼	+¾
Celotex Corp ...	4	7¼	7¼	7¼	....
Celotex Cor pf†	.10	68	68	68	....
Cent Aguirre..	7	18⅜	17¾	17¾	—⅛
Cent Foundry..	7	1⅞	1⅞	1⅞	....
Cent RR N J..	3	2	2	2	....
CentVioleta Sug	3	14⅞	14⅝	14⅞	+⅜
Cerro de Pas..	12	28½	28¼	28¼	—⅜
Certain-teed Pr	11	2½	2⅜	2⅜	—⅛
Cer-td 6% pf†	1.60	30	29¼	29¼	—¾
Champ P & F.	4	17⅝	17¼	17¼	—⅛
Checker Cab..	1	8	8	8	+⅛
Ches & Ohio..	2	37⅝	36⅞	37⅛	—⅜
Ches Corp....	16	3¾	3¾	3¾	....
Chi & E Ill....	1	1	1	1	....
Chi & E Ill A..	6	4⅜	4⅜	4⅜	....
Chi Grt W pf.	6	10¼	9⅞	10¼	....
Chi Mail Or..	3	5⅜	5¼	5⅜	+⅛
Chi Pnue Tool	1	16	16	16	—⅛
Chi Pn T cv pf	1	40	40	40	+⅛
Chi Rk I & Pac	3	⅛	⅛	⅛	....
CRI&P 7% pf.	4	⅛	⅛	⅛	....
Chickasha C O	3	11¾	11¼	11¼	—⅛
Childs Co....	1	1½	1½	1½	....
Chrysler Corp..	62	51⅛	50⅝	51⅛	—⅛
City Ice & F xd	3	9⅜	9⅛	9⅜	+⅛
City I & F pf†	.60	96	95½	96	+2½
Clark Equip..	1	33	33	33	....
Clev & Pit tsp†	.10	48⅝	48⅝	48⅝	+½
Clev Graph Br	5	24⅜	24	24½	+¼
Climax Molyb..	5	38⅛	38	38	....
Cluett Peabody	4	37	36⅞	36⅞	—⅛
Coca-Cola xd..	3	92½	92½	92½	+¾
Colgate-Palm-P	8	15	14⅞	14⅞	—⅛
Collins & Aik.	2	15¼	15¼	15¼	+⅛
Col & Southt†	2.50	¾	¾	¾	....
Col & Sou 1 pf†	3	1½	1½	1½	....
Col Fuel & Iron	10	16	15⅝	15⅝	—⅛
Colum B'cast A	7	14½	14¼	14⅜	—⅛
Colum B'cast B	2	14	14	14	—¼
Colum G & El	77	1⅝	1½	1⅝	....
Col G&E pf A	5	48	47	47½	+1
Col G&E 5% pf	.40	42½	42⅛	42½	+⅜
Colum Pict ..	1	6⅜	6⅜	6⅜	—⅛
Colum Pict pf..	3	26⅜	26	26	—½
Coml Credit ...	21	23¼	22⅝	23	—⅜
Coml Invest Tr	52	27	26½	27	....
Coml Solvents .	12	9	8⅞	9	+⅛
Comwlth & Sth	267	[illegible]	[illegible]	[illegible]	+⅛
Com & Sth pf	5	50⅛	50	50	....
Comwlth Edis.	70	22⅝	22	22	....
Congoleum-Nair	8	15¼	15	15	—½
Consol Aircr	231	21½	20⅛	21½	+1½
Consol Cigar ..	1	13⅞	13⅞	13⅞	....
Cen Cig pr pf†	.10	93⅝	93⅝	93⅝	....
Cons Coppermin	8	6	6	6	....
Cons Edison ..	125	13⅝	13½	13⅝	....
Cons Edison pf	6	95¼	95	95	—⅛
Consol Film Ipf	2	9⅜	9¼	9⅜	+⅛
Cons Laundries	5	2	2	2	....
Consol Oil	51	6⅛	6	6	....
Con RRCuba pf	11	8¼	7⅞	8¼	+⅜
Consoln Coal..	1	4⅝	4⅝	4⅝	—¼
Container Corp	9	13½	13	13	—¼
Cont Bak	9	3½	3⅜	3⅜	—⅛
Cont Bak pf..	5	111½	111½	111½	+½
Cont Bak pf .	2	104⅝	104½	104⅝	+⅛
Cont Can	34	31	30½	30½	—½
Cont Diam Fib	4	8½	8⅜	8⅜	—⅛
Cont Ins	8	43½	43	43½	....
Cont Motors ..	10	3⅜	3¼	3⅜	+⅛
Cont Steel ...	2	20½	20⅝	20⅝	....
Copperweld Stl	7	12⅛	12	12	—⅛
Corn Exch†	3.50	33⅜	33¼	33⅛	—⅛
Corn Products .	17	49⅝	48⅝	49	—½
Corn Pr pf†	1.70	178¼	178	178¼	+3¼
Coty Inc	1	3½	3½	3½	....
Coty Internat ..	4	⅜	⅜	⅜	....
Crane Co	16	13½	12⅝	13¼	—⅜
Cream of Wh.	5	14⅝	14¼	14¼	—¼
Crosley Corp ..	2	7⅜	7½	7½	—⅛
Cr Cork&S ...	3	20⅜	20¼	20¼	—⅛
Crown Zellerb	8	11⅞	11⅝	11⅞	....
Crown Zel pf†	.20	86⅜	86⅜	86⅜	—¾
Crucible Steel .	3	36¼	36	36¼	....
Crucible Stl pf	1	80¼	80¼	80¼	—½
Cuba R R pf†	1.20	11	11¼	11	+1
Cuban-Am Sug	17	7⅜	7¼	7¼	—⅛
Cudahy Pack .	2	11⅜	11½	11½	+¼
Cuneo Press .	3	15½	15¼	15½	+¼
Curtis Publ ..	21	⅝	⅝	⅝	....
Cur Pub pf ...	.30	22	22	22	....
Curtis Pub pr pf	4	22¼	21⅜	21⅜	—¾
Curtiss-Wgt ..	36	8⅜	8⅛	8⅛	—⅛
Curtiss-Wr A..	6	26⅜	26⅛	26⅛	—⅛
Cushman 7%pf..	1	83⅛	83	83	—¼
Cutler-Hammer	7	15¾	15½	15½	....
D					
Davison Chem	1	10⅛	10⅛	10⅛	....
Deere & oC ..	8	23⅞	23⅜	23⅜	—⅜
Deere & Co pf	1	29⅞	29⅞	29⅞	+⅛
Del & Hudson	9	9⅝	9⅛	9⅛	—⅛
Del Lack & W	7	4	3⅞	3⅞	—⅛
Detroit Edison	17	19½	19¼	19¼	—⅛
Devoe & R A†	.70	15½	15	15	....
Diamond Match	3	22	22	22	—⅛
Diam Match pf	2	39	39	39	—⅞
Diam T Motor	2	8⅝	8⅝	8⅝	—⅛
Dist Corp-Seag	1	17½	17½	17½	....
Dixie-Vort A†	.10	37	37	37	....
Doehler Die Cas	13	20⅝	20¼	20⅝	+¼
Dome Mines ..	11	12	11⅞	12	—¼
Douglas Aircr..	7	70	69⅝	70	....
Dow Chem ..	4	120¼	120	120¼	—½
Dresser Mfg ..	5	14⅜	14⅜	14⅜	—⅜
du Pont de N..	28	144¼	142⅝	144	—⅞
Duq Lt 1 pf†	.20	113⅛	113⅛	113⅛	+⅛
E					
Eastern Air L	8	31¼	31	31	—¼
Eastern Roll M	3	2⅞	2⅞	2⅞	....
Eastman Kodak	15	134	132¼	133	—1
East Kod pf†	.30	176	176	176	—1⅜
Eaton Mfg	4	30½	30¼	30½	+¼
El & Mus Ind	2	⅜	⅜	⅜	—⅛
El Auto-Lite ..	22	25⅞	25	25⅛	—⅝
Elec Boat	5	12¾	12½	12½	....
El Power & Lt	46	1⅛	1	1	....
El Pow&Lt$6 pf	5	32	31¾	32	—½
El Pow&Lt$7 pf	4	34½	34½	34½	+¼
El Storage Bat	2	31¾	31¼	31¼	—¾
El Paso N Gas	1	25⅝	25⅝	25⅝	....
Endicott-John..	1	41	41	41	—1
Eng Pub Service	36	2⅞	2¾	2¾	—⅛
Equit Off Bldg	1	⅛	⅛	⅛	+⅛
Erie 1 pf cod	3	1¼	1¼	1¼	—⅛
Erie RR wi...	2	6⅛	6½	6½	—⅛
Erie RR ct wi	28	4⅝	4½	4½	—⅛
Erie RR pfA wi	3	41½	41⅛	41¼	—⅛
Eureka V Clean	3	5⅜	5⅜	5⅜	....
Evans Products	1	5⅜	5⅜	5⅜	....
Ex-Cell-O	1	24	24	24	....
Exchange Buffet	2	½	½	½	+⅛
F					
Fairbanks Mor	4	36⅛	36	36	—½
Fajardo Sugar	4	19⅜	19⅜	19⅜	+⅛
Fed Lt & Trac	1	8⅛	8⅛	8⅛	—⅛
Fed Mot Truck	2	3¼	3¼	3¼	+⅛
Federat D Strs	5	19½	19⅛	19⅛	—⅛
Ferro Enam ..	3	11	11	11	—⅜
Fid P Fire Ins	5	42⅝	41⅞	42	—⅜
Filene's Sons..	.10	13	13	13	+¾
Firestone T&R	5	17¾	17⅝	17⅝	+¼
First Nat Strs	7	35⅞	35⅛	35⅛	—½
Flintkote	8	11⅛	10⅞	10⅞	....
Flintkote pf ..	2	100	100	100	—2
Florence Stove	2	22½	22⅜	22⅜	+¼
FlorsheimShoeA	1	20	20	20	....
Follansbee Stl	1	4⅛	4⅛	4⅛	+⅛
FollansbeeStlpf†	.30	29	29⅜	29	+⅜
Food Machinery	2	30½	30½	30½	+⅛
Foster Wheeler	6	12⅝	12¼	12¼	—⅛
Francisco Sugar	6	8⅛	8	8	....
Freeport Sulph	6	36⅝	35⅝	36⅛	+⅜
Fruehauf Tra..	7	21⅛	20½	21	+⅜
Fruehauf T pf†	.10	95¼	95¼	95¼	+¼
G					
Gabriel Co A..	4	1⅞	1⅞	1⅞	....
Gair (Robert)	12	2½	2½	2½	—⅛
Gair (Robert)pf	1	11⅞	11⅞	11⅞	—⅛
Gamewell Co†	10	19	19	19	....
Gar Wood Ind.	15	3½	3½	3½	—⅛
Gar WoodInd pf	1	6⅜	6⅜	6⅜	+⅛
Gen Am Invest	47	3⅝	3	3	—⅛
Gen Am Trans	6	46¼	44¾	45	—⅛
Gen Baking.....	12	4¾	4½	4½	—⅛
Gen Cable.....	2	2½	2⅛	2⅛	+⅛
Gen Cable A..	4	9⅛	9	9	—⅛
Gen Cigar.....	1	19	19	19	—1
Gen Cigar pf†.	.10	129⅞	129⅞	129⅞	—⅛
Gen Elec......	144	26⅝	26¼	26¼	—⅛
Gen Foods.....	15	39½	39¼	39⅜	+⅛
Gen G & El A	43	1⅛	1⅛	1⅛	—⅛
GenG&El cvpf†	.50	104	102	102	+1
Gen Mills	2	85	84½	85	....
Gen Motors....	157	36⅛	35⅝	35⅞	—⅛
Gen Motors pf	2	125⅛	125	125	—1
Gen Out Advert	3	4⅛	4⅛	4⅛	....
Gen OutAdvertA	4	45⅛	44½	44½	—1
Gen Print Ink	2	6½	6½	6½	+⅛
Gen Pub Service	7	⅛	⅛	⅛	....
Gen Ry Signal	2	12⅝	12⅝	12⅝	—⅛
Gen Real&Util.	18	⅛	⅛	⅛	....
Gen Real&Util pf	1	22⅝	22¼	22⅝	+⅛
Gen Refract..	11	18⅛	17⅞	18⅛	+¼
Gen Shoe.....	3	9⅝	9⅝	9⅝	—⅛
GenSteelCastpf†	.60	76½	76	76½	+⅛
Gen Tel	2	19½	19⅝	19⅝	....
Gen Thea Eq..	3	12⅝	12⅝	12⅝	....
Gen T & Rub.	6	10⅜	10⅜	10⅜	—⅛
Gillette Saf R	23	4⅛	3⅞	4	....
GilletteSafeR pf	11	53	51⅞	51⅞	—⅛
Gimbel Bros...	8	7⅛	7	7⅛	+⅛
Gimbel Bros$6pf	1	70½	70½	70½	+⅜
Glidden Co....	8	13⅜	13⅜	13⅜	....
Glidden cv pf	2	41½	41	41	—1
Gobel (Adolf)	1	⅛	⅛	⅛	....
Goebel Brew..	5	2⅛	2⅛	2⅛	+⅛
Goodrich (BF)	19	21⅛	20⅝	20⅝	—⅛
Goodrich (BF)pf	5	73½	73½	73½	+½
Goodyear T&R	10	17⅛	16⅝	16⅝	—⅛
Goodyr T&R pf	2	82⅝	82⅝	82⅝	+⅜
Graham-P Mot.	10	⅜	⅜	⅜	+⅛
Granby Con M	1	4	4	4	....
Grand Un w ct.	1	9⅛	9⅛	9⅛	....
Grand Un x ct.	2	9	8⅞	9	+¼
Granite City S.	1	7½	7½	7½	+¼
Gt Nor I O ct.	10	18⅞	18¼	18⅞	+¼
Gt North R pf	20	23¼	22⅝	22⅞	—⅜
Gt West Sug ..	7	24	24	24	....
Gt West S pf†	.60	139	138¼	138¼	—2¼
Green (H L)..	2	34½	33⅞	33⅞	—½
Greyhound Cor	15	14	13⅝	13⅝	—⅛
Grum Airc En.	6	13⅝	13½	13½	—¼
Guantan Sugar	4	2⅝	2⅝	2⅝	+⅛
Guantan S pf†	.10	48	48	48	+4½
Gulf Mob&Oh..	3	2⅝	2⅝	2⅝	—⅛
Gulf M&O pf.	2	20	20	20	....
H					
Hack W pf A†	.10	35½	35½	35½	—⅜
Hamil Watch..	1	11½	11½	11½	....
Harb-Walker ..	5	15½	14¾	14¾	—¼
Hat Cp A pf†	.10	98½	98½	98½	....
Hecker Prod ..	9	6¼	6⅛	6⅛	—⅛
Hercules Motor	2	12¾	12½	12½	—1
Hercules Powd.	4	69½	69	69	—½
Hercules P pf†	.10	129¾	129¾	129¾	+¼
Hinde&Dau P..	1	14	14	14	....
Holland Furn..	7	19	18⅞	19	....
Holly Sugar ..	2	14⅜	14	14	—½
Homestake Min	4	40	39¾	39¾	—¼
Houd-Hersh B.	7	10	9⅛	9½	—½
Household Fin.	3	47	46¾	47	+1⅞
Houston Oil ..	16	3¾	3⅝	3⅝	—⅛
Howe Sound ..	7	29½	29⅛	29¼	....
Hudson&M pf..	1	2¼	2¼	2¼	—⅛
Hudson B M&S	5	18⅜	18⅛	18⅜	—⅛
Hudson Motor.	3	3⅝	3½	3½	—⅛
Hupp Motor...	12	⅜	⅜	⅜	+⅛
I					
Illinois Central.	14	7¼	7	7	—¼
Ill Cent LL†..	.50	36⅛	36⅞	36⅞	—⅜
Ill Central pf..	1	17¼	17¼	17¼	—⅛
Indian Refin...	1	8¼	8¼	8¼	+⅛
Indpls Pw&Lt.	10	15¾	15⅛	15¾	+⅛
Indust Rayon..	2	26⅛	26	26	—½
Inger-Rand ...	3	91½	91¼	91½	—⅛
Inland Steel ..	10	68	67	68	+⅛
Inspirat Copper	7	10¼	10⅛	10⅛	—⅛
Insuransh ct..	5	6⅞	6⅞	6⅞	....
Interchem Corp	1	23¾	23¾	23¾	+¼
Intercon Rubber	1	4½	4½	4½	....
Interlake Iron.	16	6⅜	6⅜	6⅜	+⅛
Int Agr pr pf.	4	47	46½	47	....
Int Bus Mach.	2	155¾	155	155	—2½
Int Harvester.	44	45⅜	44½	45⅜	—⅛
Int Harvest pf	1	163	163	163	....
Int Hydro-El A	11	⅜	⅜	⅜	....
Int Mer Mar..	56	12⅝	12⅛	12½	—⅛
Int Mining ...	3	3⅛	3	3	....
Int Nick Can..	103	24⅜	23⅝	23⅝	—⅞
Int Paper Co.	27	16⅜	16	16	—⅛
Int Pa Co pf	31	57⅜	56	56	—2¼
Int Ry Cen Am	1	2	2	2	....
Int Shoe	3	26⅜	26½	26½	—⅛
Int Silver	2	40½	40½	40½	—1
Int Tel & Tel..	64	2⅛	2	2	....
Int Dept Strs	3	10⅛	10¼	10¼	—⅛
Island Crk Cl.	1	31	31	31	—⅛
J					
Jarvis (W B)..	1	7⅛	7⅛	7⅛	....
Jewel Tea	1	37	37	37	+¾
Jewel Tea pf..	2	111	111	111	....
Johns-Manv ...	11	58¼	57⅞	57⅞	—1⅛
Jones & L Stl	9	20⅛	20⅛	20¼	—⅛
Joy Mfg	2	9⅞	9⅝	9⅞	+⅛
K					
Kalam St & F	3	7⅝	7	7⅝	....
Kaufmann Dept	1	11¼	11¼	11¼	—1
Kayser (J)	1	7⅝	7⅝	7⅝	....
Kelsey-H W B	1	5¼	5¼	5¼	+⅛
Kendall Co pf†	.10	105	105	105	....
Kennecott Cop	62	32⅞	31⅜	31⅜	—1⅛
Keystone S &W	3	13⅛	13⅛	13⅛	+⅛
Kimberly-Cl ..	2	30⅝	30⅝	30⅝	+⅛
Kin G R Co..	2	2⅛	2⅛	2⅛	....
Kresge (S S)..	3	24⅛	24	24	....
Kress (S H)..	3	27⅜	27⅜	27⅜	....
Kroger Groc..	7	28⅝	28⅛	28⅛	+⅛
L					
Laclede Gast.	1.30	12⅛	12	12	—⅛
Lambert Co ...	1	12⅛	12⅞	12⅞	+⅛
Lee Rub & T.	4	22⅝	22	22	—⅛
Lehigh Val Cl	1	1⅛	1⅛	1⅛	+⅛
Lehigh V Cl pf	1	10	10	10	....
Leh Val RR....	2	3⅝	3⅝	3⅝	....
Lehman Corp..	10	21	20⅞	20⅞	—⅛
Lib-O-F Glass	37	24⅛	24	24	—⅛
Libby McN & L	26	5	5	5	....
Liggett & My	2	65½	65⅛	65⅛	+⅛
Liggett & M B	19	66¼	65⅝	66¼	+⅛
Lima Locomot	8	23⅜	22½	22½	—1⅛
Lion Oil Ref...	1	11½	11½	11½	—⅛
Liquid Carbonic	5	14⅛	14⅛	14⅛	+⅛
Lockheed Airc .	29	28⅛	27¾	28⅛	+⅛
Loews Inc	12	38⅝	38	38⅛	—⅛
Lone Star Cem	6	42⅛	42⅜	42	+⅛
Loose-Wil Biscu	4	15¾	15¾	15¾	....
Lorillard (P) .	13	15⅛	15	15⅛	+⅛
Lorillard(P) pf†	1	153	153	153	....
Louisv & Nash	3	66	66	66	....
Louisv G&EA..	3	18	17¼	17¼	—1
M					
Mack Trucks .	5	30⅝	30¼	30⅜	—⅜
Macy (R H) Co	9	23½	23¼	23¼	....
Magma Copper	1	23⅛	23⅛	23⅛	—⅛
Manati Sugar .	2	3½	3½	3½	....
Mandel Bros ..	1	6⅛	6⅛	6⅛	....
Maracaibo OEx	1	1⅛	1⅛	1⅛	+⅛
Marine Midland	71	3⅜	3⅜	3⅜	—⅛
Mark StR prpf†	.60	7⅛	7	7	—⅛
Marshall Field.	6	14⅝	14⅝	14⅝	....
Martin (GL) Co	28	26	25⅝	25⅝	+¼
Martin-Parry .	14	5⅛	5	5⅛	....
Masonite Corp.	7	24⅜	24¼	24⅜	+¼
Master Elec ..	3	23⅜	23⅛	23⅛	—⅛
Mathieson Alk .	1	27¼	27¼	27¼	—⅛
May Dept St..	8	49	48⅝	49	+⅛
Maytag Co pf..	1	17⅛	17⅛	17⅛	....
McCall Corp ..	3	10	9⅞	10	....
McCrory Stores	2	14⅝	14⅛	14⅝	—¼
McGraw Elec ..	2	18	18	18	—½
McIntyre Porc	4	31⅜	31⅛	31⅛	—½
McKess & Rob	10	12⅛	12⅛	12⅛	+⅛
McLellan Strs.	5	7	7	7	+½
Mead Corp ..	2	6⅝	6⅝	6⅝	—⅛
Mead Corp pf†	.10	74	74	74	+1⅛
MeadCorpIB ww	1	60	60	60	—1⅛
Melville Shoe .	2	30⅛	30⅛	30⅛	....
Mengel Co ...	6	6	5⅞	6	+⅛
Merch & Min Tr	1	27	27	27	....
Mesta Machine	2	29⅜	29⅜	29⅜	+1
Miami Copper .	3	5⅜	5⅜	5⅜	—⅛
Mid-Cont Pet..	13	17⅛	16⅞	16⅞	—⅛
Midland StlProd	2	31	29½	29½	—1½
MidStl Pr1pf†	.10	108⅝	108⅛	108⅛	....
Minn-Hon Reg	6	34⅝	34½	34½	—⅛
Minn-H pfB†	.10	108	108	108	—2
Minn-Moline .	7	2⅜	2¼	2⅜	....
Mo-Kan-Texas	12	⅛	⅛	⅛	....
Mo-Kan-Tex pf	7	1⅝	1⅝	1⅝	....
Monsanto Chem	5	86	85⅝	86	—¼
Monsa Ch pfC†	.10	112¼	112¼	112¼	....
Montgom W ..	50	31¼	30⅞	30⅞	—⅛
Morris & Essx†	2	26⅛	26	26	....
Motor Products	8	7	6⅞	6⅞	—⅛
Motor Wheel..	4	12¾	12⅝	12⅝	—⅛
Mueller Brass.	2	21	21	21	+⅛
Mullins Mfg B.	3	2⅞	2⅜	2⅜	—⅛
Munsingwearinc	3	15⅛	15⅛	15⅛	—⅛
Murphy (G C).	2	69⅛	69	69	—⅛
Murray Corp...	5	5⅛	5	5	—⅛
Myers FE & Br	2	38	37⅜	38	....
N					
Nabco Liquid..	1	18⅛	18⅛	18⅛	—⅛
Nabco Liquid pf	6	100⅜	100⅜	100⅜	+⅛
Nash-Kelvinatr	29	3⅞	3⅜	3⅜	....
Nat Acme.....	2	16⅝	16⅝	16⅝	—⅛
Nat Auto Fib..	1	3⅜	3⅜	3⅜	—⅛
Nat Auto F pf.	7	6	5⅞	5⅞	—⅛
Nat Aviation..	1	8⅝	8⅝	8⅝	—⅛
Nat Biscuit..	14	16⅛	16	16	....
Nat Bond & Sh	1	15⅜	15⅜	15⅜	+⅛
Nat Can.....	6	5⅛	5⅛	5⅛	....
Nat Cash Reg.	9	12⅝	12½	12½	+⅛
Nat Cylinder G	10	9⅝	9⅛	9⅛	—⅛
Nat Dairy Pr xd	21	15⅜	15	15⅛	—⅛
Nat Dept Strs.	5	6	5⅞	5⅞	—⅛
Nat Distillers..	11	23⅜	23⅛	23⅛	—⅛
Nat Gypsum..	11	5⅜	5⅛	5⅜	—⅛
NatGypsum pf†	1.40	62	61⅞	62	+1
Nat Lead.....	12	15	14⅞	15	....
Nat Lead pf A	1	168⅛	168⅛	168⅛	—4⅛
Nat Mal & S C	5	18⅛	18	18⅛	....
Nat Oil Prod..	2	35	35	35	....
Nat Pow & Lt	52	2⅜	2⅜	2⅜	—⅛
Natl Steel xd..	14	48	48⅛	48	—⅛
Nat Supply ..	2	6⅜	6⅜	6⅜	—⅛
Nat Sup 6%pf†	.50	72	72	72	....
Nat Sup5¼%pf	1	66⅜	66⅜	66⅜	+⅛
Nat Supply $2pf	1	14⅛	14⅛	14⅛	+⅛
Nat Tea.....	2	2⅝	2⅝	2⅝	....
Natomas Co....	3	10⅛	10⅛	10⅛	....
Nehi Corp....	2	8⅛	8⅛	8⅛	....
Neisner Bros..	3	13⅜	13	13	....
Newmont Min..	15	25⅜	24⅜	24⅞	—⅛
Newport Indust	7	9⅛	8⅜	8⅞	+⅛
NewptNws Ship	3	23	22⅜	23	+⅛
N Y Air Brake	6	30⅛	30	30	—1
NY Central RR	104	9⅝	9⅛	9⅛	—⅛
NY Chi & St L	2	15	14⅝	14⅝	—⅛
NY Ch & StL pf	3	43⅜	43⅛	43⅛	—⅛
N Y C Omnibus	13	11⅝	11⅛	11⅛	....
NY N H & H..	10	⅛	⅛	⅛	....
NY NH & H pf	3	⅜	⅜	⅜	....
N Y Shipbldg..	8	28⅝	27⅞	27⅞	—⅛
Noblitt-Sparks.	1	23	23	23	—⅛
Norf & Western	5	191½	190	190	—1½
No Am Aviation	19	13⅛	13⅛	13⅛	—⅛
North Amer Co	100	11⅛	11⅛	11⅛	+⅛
Northern Pacific	21	5⅜	5⅛	5⅛	+⅛
Northwest Airl .	1	12⅛	12⅛	12⅛	+⅛
Norwalk Tire&R	1	1⅝	1⅝	1⅝	....
Norwich Pharm	3	10	10	10	—⅜
O					
Ohio Oil....	36	8½	8⅛	8⅜	....
Oliver Farm Eq	1	19⅛	19⅛	19⅛	....
Omnibus Corp.	6	3⅛	3	3⅛	+⅛
Otis Elevator.	12	12½	12⅜	12⅜	—⅛
OtisElevatorpf†	.10	142½	142½	142½	—⅛
Otis Steel	7	5⅜	5⅜	5⅜	....
Owens-Ill Glass	16	44	42¾	43	—1¼
P					
Pac Am Fish	1	10⅛	10⅛	10⅛	—⅛
Pac Coast† ..	2	6⅜	6⅜	6⅜	—⅛
Pac Coast 2 pf†	.40	13⅝	13	13	—1
Pac Gas & Elec	29	22¼	21⅜	21⅞	—⅛
Pac Lighting..	5	32⅛	31⅞	31⅞	—⅛
Pac Mills	3	16½	16⅛	16⅛	—⅜
PacTel & Tel†	.20	105	104	105	+1
Pac Tin Cons	1	3	3	3	+⅛
Pac West Oil..	5	7	7	7	....
Packard Motor	58	2⅜	2¼	2⅜	+⅛
PanAm Airways	16	17⅛	17⅛	17⅜	....
Paraffine Cos Inc	1	25⅝	25⅝	25⅝	—⅛
Param Pictures	34	15⅜	15⅛	15⅜	—⅛
Param Pict2 pf	2	14⅜	14⅛	14⅛	—⅛
Park & Tilford	2	18	18	18	....
ParkUtahCon M	7	1⅛	1⅛	1⅛	....
Parke Davis..	9	26⅝	26	26⅛	—⅛
Patino Mines..	4	9⅝	9⅛	9⅝	+⅛
Penney (JC)..	12	77	76	76	—1
Penn RR	62	20⅝	20⅛	20⅛	—⅛
Peoples GasL&C	4	48⅛	47	47	—1
Peoria & East	2	1	1	1	....
Pepsi-Cola ...	9	23⅜	23⅜	23⅛	—⅛
Pere Marquette	2	7	7	7	....
Pere Marq pf†	.20	26⅝	26	26	—2
Pere Marqprpf†	.20	53	53	53	+⅜
Petrol Corp....	5	6⅛	6⅛	6⅛	—⅛
Pfeiffer Brew..	4	6⅛	6⅛	6⅛	—⅛
Phelps Dodge..	31	26⅞	26⅛	26⅜	—⅛
Philco Corp....	2	9⅝	9⅝	9⅝	—⅛
Philip Morris..	7	78	77½	77⅝	—⅛
Phillips Pet ..	16	44⅛	43⅜	43⅜	—¼
Pillsbury Flour	8	15⅛	15	15	—⅛
Pitt & W Va.	1	9⅞	9⅞	9⅞	—⅛
Pittsburgh Coal	4	4⅛	4⅛	4⅛	—⅛
Pittsb Coal pf	2	33	33	33	—3¼
Pitt Coke & Ir	4	5⅝	5⅝	5⅝	—⅛
Pitt Scr & Bt	8	4⅜	4⅜	4⅜	—⅛
Pitt Steel	6	6	5⅞	6	+⅛
Pitt St pf B†	1.20	60	56	59¾	+4¾
Pitt St 5% pf†	5	31⅜	29¼	30⅛	+1⅛
Pitt St pr pf†	1.90	71	68	69½	+1½
Plymouth Oil..	3	15⅛	15	15	—⅛
Poor & Co B..	11	4⅞	4⅜	4⅜	—⅛
Postal Tel pf..	7	12	11⅛	11⅛	—⅛
Pressed St Car	1	7⅛	7⅛	7⅛	....
Proctor & Gam	7	54	54	54	....
Pub Svc N J	59	13⅞	13⅜	13¾	....
P S NJ 8% pf†	.50	126	126	126	+½
P S NJ 7% pf	5	109⅛	109⅛	109⅛	....
Pub S NJ 6%pf	3	99⅛	99	99	—⅛
P S NJ $5 pf	2	87½	87	87	+1⅛
Pullman	51	22⅛	21⅜	21⅞	—⅛
Pure Oil	42	11	10⅜	10⅞	+⅛
Pure Oil 5% pf	1	94	94	94	....
Radio Cp of A	57	3⅜	3	3⅛	....
Radio cv pf...	14	55	54½	54½	—⅛
Radio-K-Orph	5	2⅜	2⅜	2⅜	—⅛
RR S Ill C St	.10	3	3	3	....
Rayonier Inc..	5	11	11	11	—⅛
Rayonier I pf	2	25	25	25	—⅛
Reading Co ...	5	13⅞	13⅞	13⅞	—⅛
Reading 2 pf..	2	21½	21¼	21¼	—⅛
Real S H pf†	.20	48	48	48	—⅛
Re R & Clpf†	1.50	16	15	15	—½
Reliable Stores	1	8¼	8¼	8¼	....
Reming Rand..	13	10⅛	10	10	—⅛
Reo Mot ct....	35	1⅛	1	1	—⅛
Repub Steel....	21	17⅝	17⅜	17⅜	—⅛
Rep St cv pf†	.10	100¼	100¼	100¼	+⅜
Rep St pf A..	1	82	82	82	—1
Revere C & B	2	6	6	6	—⅛
Rev Cop & BrA	2	20⅜	20½	20½	—⅛
Reynolds Metal	8	8⅞	8⅝	8⅝	—⅛
Reynolds M pf	.60	81	80	80⅛	+⅜
Reynolds Spg .	2	5⅛	5⅛	5⅛	—⅛
Reynolds TobB	89	24⅞	24⅝	24⅝	....
Richfield Oil ..	1	10⅛	10⅛	10⅛	....
Ruberoid	1	20	20	20	....
Rustless I & S.	4	10	10	10	—⅛
S					
Safeway Stores	8	44	43½	43½	....
SafeSt 5% pf†	3.90	109	108⅛	108⅛	—½
St Joseph Lead	12	28⅜	28⅛	28⅜	—⅛
St L-San Fran	10	⅛	⅛	⅛	....
St L-San Fr pf	5	⅛	⅛	⅛	....
St L Southwt	2.60	2⅜	2⅛	2⅛	....
Savage Arms ..	13	19⅞	19⅛	19⅛	—⅛
Schenley Distil	5	16⅛	16⅛	16⅛	—⅛
Scott Paper ..	2	36⅛	36⅛	36⅛	....
Seaboard Air L	5	⅛	⅛	⅛	....
Seaboard Oil	5	14	13⅞	14	+⅛
Sears Roebuck	14	64½	63⅞	63⅞	+⅛
Servel Inc	15	5⅜	5⅛	5⅛	—⅛
Sharon Stl Corp	3	10	9⅜	9⅜	—⅛
Sharon St pf†	2.20	57⅛	55½	55½	—1⅛
Sharp &Dohme	7	5⅝	5½	5½	....
Shattuck (F G)	2	5⅝	5⅝	5⅝	....
Sheaffer Pen†	.10	37	37	37	....
Shell Un Oil..	40	16	15⅛	15⅝	+⅛
Silver KCoalit	2	3⅜	3⅜	3⅜	....
Simmons Co ..	6	16	15⅞	15⅞	—⅛
Simms Petrol .	56	1	1	1	....
Simonds S &Stl	1	27	27	27	—1
Skelly Oil	8	33	32¼	32⅞	—⅛
Snider Pack ..	3	18½	18⅛	18⅛	—⅛
Socony-Vacuu .	49	9⅞	9⅜	9⅜	—⅛
Sou Am G&P..	14	2	1⅞	1⅞	....
So P Rico Sug	11	19⅝	19⅛	19⅝	+⅛
Soeast Greyh L	2	15⅛	15⅛	15⅛	....
Sou Cal Edison	10	22⅛	21⅞	21⅞	—⅛
Sou Nat Gas ..	4	12⅛	12	12	....
Southern Pacific	33	11⅞	11⅝	11⅝	—⅛
Southern Ry ..	18	16⅛	16¼	16¼	—⅛
Southern Ry pf	17	35⅛	34⅞	34⅞	—⅛
Sparks Withing	7	1⅛	1⅛	1⅛	....
Spear & Co ...	1	3⅜	3⅜	3⅜	....
Sperry Corp ...	20	30½	29⅞	29⅞	—1
Spicer Mfg ...	1	35¾	35¾	35¾	—⅛
Spicer MfgptA†	.20	58	58	58	+1
Spiegel Inc ...	12	4⅝	4½	4½	—⅛
Spiegel pf† ...	5.30	45⅛	44¾	44⅜	—⅜
Square D Co..	2	38⅝	38⅝	38⅝	—⅛
Stand Brands..	43	4⅞	4¾	4¾	—⅛
Stand Brand pf	1	110⅜	110⅜	110⅜	+1⅜
Stand Gas&El.	6	⅛	⅛	⅛	....
Std G&E $4 pf	6	1⅛	1⅛	1⅛	—⅛
Std G&E $6prpf	3	13⅛	13⅛	13⅛	—⅛
Std G&E $7prpf	2	14⅛	14⅛	14⅛	—⅛
Stand Oil Cal.	33	24⅝	24⅛	24⅛	—⅛
Stand Oil Ind.	44	31⅞	30⅜	31¼	—⅛
Stand Oil NJ..	47	44⅜	44⅛	44⅛	—⅛
Stand Oil Ohio	4	40⅜	40⅛	40⅛	....
Sterling Prod...	12	55⅝	55⅛	55⅛	....
Stewart Warn.	4	5⅛	5½	5½	—⅛
Stokely Bros ..	7	4⅝	4⅝	4⅝	—⅜
Stone&Webster	39	5½	5	5	—⅛
Studebaker Cor	16	4⅞	4⅝	4⅝	—⅛
Sun Oil	1	62½	62½	62½	....
Sunshine Mng.	18	4⅝	4⅜	4⅜	....
Superheater ..	7	14½	14⅛	14⅜	—⅛
Superior Oil ..	3	1½	1⅛	1⅛	....
Sutherland Pap	4	16½	16⅛	16⅛	—⅛
Swift & Co....	16	23⅜	23⅛	23⅛	—⅛
Swift Intl ...	15	21	20⅜	20⅜	—⅛
Symons-Gould.	8	4⅜	4⅜	4⅜	....
T					
Talcott (J) Inc	1	4⅛	4⅛	4⅛	—⅜
Telautograph ..	3	2⅛	2⅛	2⅛	—⅛
Tenn Corp	24	9	8⅞	8⅞	—⅛
Texas Co	24	44⅛	44	44⅛	+⅛
Texas Gulf Pd.	6	2⅜	2½	2½	—⅛
Texas Gulf Sul	11	35½	34⅜	34½	+⅜
Tex Pac C&O.	10	6⅜	6⅛	6⅛	....
Tex Pac L Tr..	13	5⅛	5⅛	5⅛	+⅛
Thatcher Mfg..	2	6⅛	6⅛	6⅛	—⅛
The Fair	1	2⅜	2⅜	2⅜	—⅛
Thermoid Co..	7	4⅞	4⅛	4⅛	—⅛
Third Ave Ry..	1	2⅞	2⅞	2⅞	—⅛
Thompson-St pf	1	8⅜	8⅜	8⅜	—⅛
Tide Wat A O.	14	10⅜	10⅛	10⅛	—⅛
Tide Wat AO pf	3	99⅜	99⅛	99⅛	—⅛
Timken-Det Ax	4	32½	31⅜	31⅜	—⅛
Timken Roll B.	16	39⅝	38½	38⅝	—1⅛
Transamerica .	8	4⅛	4⅛	4⅛	....
Trans&West Air	7	11⅝	11½	11½	—⅛
Tri-Cont Corp.	34	1⅛	⅞	⅞	—⅛
Tri-Cont pf†..	3.90	66	65⅝	65⅝	—⅛
Truax-Traer C.	4	6⅛	6⅛	6⅛	—⅛
Twent C-Fox F	27	8⅛	8⅜	8⅜	—⅛
Twent C-F Ppf	4	23	23	23	+⅛
Twin City R T	1	1	1	1	....
Twin C RT pf†	.50	19½	19	19½	+¼
Twin Coach ..	2	6⅜	6⅜	6⅜	....
U					
Underwood-Ell.	5	33⅜	33¼	33⅜	+⅛
Union Bag & P	11	8⅛	8⅛	8⅛	+⅛
Union Carbide.	16	71⅞	71⅛	71⅛	—⅛
Un E M 4½ pf†	.10	110	110	110	....
Union Oil Cal.	6	14⅜	14¼	14⅜	—⅛
Union Pacificxd	26	68⅛	65⅜	67	—1⅛
Union Pac pf..	2	78⅛	78	78	—⅛
Union Prem F S	1	11⅛	11⅛	11⅛	+⅛
Union Tank Car	2	25½	25¼	25½	—⅛
Unietd Air Line	15	13¼	12⅞	13⅛	—⅛
UnitedAircr xd.	29	36	34⅞	35¼	—1⅛
United Biscuit.	6	11⅜	11⅛	11⅛	—⅛
United Carbon.	2	43⅞	43⅜	43⅜	—⅛
United-CarFast	1	19⅛	19⅛	19⅛	....
United Corp...	9	⅛	⅛	⅛	....
United Corp pf	82	17⅛	16⅞	17	+½
United Drug...	24	6	5½	6	+⅛
United Dyewood	2	2⅜	2⅜	2⅜	....
United Dye pf†	1.60	50	48½	48½	—½
United ElecCoal	2	4⅜	4⅜	4⅜	+⅛
Unit Eng & Fdy	3	37	37	37	....
Unit Fruit.....	12	74	73⅛	74	....
United Gas Impl	11	5	4⅞	4⅞	—⅛
Unit Mer & Mfr	6	14⅝	13⅜	13⅜	—⅜
U S & For Sec	14	3⅛	3	3	—⅛
U S Distrib pf†	2.40	15½	15	15¼	—⅛
U S Freight...	1	10⅜	10⅜	10⅜	—⅛
U S Gypsum...	8	48	47⅛	47⅛	—⅛
US Gypsum pf†	.10	177	177	177	....
U S Hoffm Mch	4	7⅛	7⅛	7⅛	—⅛
U S Hoff M pf†	.10	39	39	39	—⅛
U S Indus Alco.	5	30	29½	29½	—⅛
U S Leather...	3	3	3	3	....
U S Leather A.	6	8	8	8	+⅛
US Pip & Fdy	5	24½	24¼	24¼	—⅛
U S Plywood..	1	23⅛	23⅛	23⅛	—⅜
U S Real & Im	9	⅜	⅜	⅜	—⅛
U S Rubber...	25	24	23⅜	23½	—⅛
U S Rubber 1 pf	1	110⅛	100⅜	100⅜	+⅛
US Sm R & M.	5	50½	50⅛	50⅛	—⅛
U S Steel.....	57	51¼	50½	50⅜	—⅛
U S Steel pf...	2	115⅛	115½	115½	—⅛
U S Tobacco xd.	2	23¼	23	23	—⅛
U S Tob pf† xd	1.20	50⅜	50⅜	50⅜	+1⅛
United Stockyds	3	1⅛	1⅛	1⅛	....
United Stores A	2	⅝	⅝	⅝	....
V					
Vadsco Sales...	4	⅜	⅜	⅜	+⅛
VadscoSales pf†	.10	27	27	27	....
VanoNrm M Tl	4	10⅝	10⅛	10¼	—½
VanRaalte 1pf†	.10	113⅛	113⅛	113⅛	....
Vanad'm Cor xd	5	20	19⅝	19⅞	—⅛
Vic Chem Wks.	15	24⅜	23⅜	23⅜	—⅛
Va-Caro Chem.	6	1⅛	1⅛	1⅛	+⅛
Va-C Ch 6% pf	2	24⅛	24	24	—⅛
Va E & P $6 pf†	.10	116⅛	116⅛	116⅛	+⅛
W					
Walgreen Co...	2	19⅝	19⅝	19⅝	+¼
Walk H G&W.	8	33⅝	33⅜	33⅜	+⅛
Walworth Co ..	14	3⅞	3⅜	3⅞	+⅛
Ward Bak pf..	1	19	19	19	....
Warner Br Pic	68	5⅜	5⅛	5⅛	—⅛
War B P pf†	1.30	74	74	74	—⅛
Warren Bros..	4	⅜	⅜	⅜	....
War B cv pf†	.30	18⅜	18⅜	18⅜	—⅛
Wash Gas Lt..	4	17	16⅞	16⅞	....
Wayne Pump..	5	13⅜	13¼	13⅜	....
Wesson O & S	3	21¼	20⅞	21¼	+⅜
W Penn El A†	.10	93	93	93	....
W P E 7% pf†	.70	104¼	104	104¼	—⅛
W P E 6% pf†	.80	93	93	93	....
W Va Pulp & P	1	18½	18½	18½	....
West Auto Sup	5	25⅛	25	25⅛	+⅛
West Maryld..	3	2⅝	2½	2½	—⅛
West Pac pf..	1	⅛	⅛	⅛	....
West Un Tel..	16	26⅜	25½	25½	—1
Westing A Br	24	17⅛	16⅞	17⅛	—¼
West El & Mf	39	76½	76	76¼	—⅛
Weston El In	1	29	29	29	....
Westv Ch pf†	.30	110	110	110	....
Wheeling Steel	3	25⅜	25⅛	25⅜	....
Wheel St pr pf	.10	66⅛	66⅛	66⅛	—⅛
White SS Dent	2	14	14	14	+½
White Motor..	1	14⅛	14⅛	14⅛	....
White Rk M S	2	4⅛	4⅛	4⅛	....
White Sew Ma	6	3⅛	3⅛	3⅛	....
Willys-Overl..	1	1⅜	1⅜	1⅜	....
Willys-Overl pf	19	4⅝	4½	4⅝	....
Wilson & Co...	8	5⅜	5⅜	5⅜	....
Woolworth FW	69	26⅛	26	26	—⅛
Worthing P&M	1	19⅜	19⅜	19⅜	....
Wrigley W Jr	11	60	59	59½	—1
Y					
Yale & Towne	8	18	17¾	17¾	....
Yellow Tr & C	9	14	13⅜	14	+¼
Yel Tr 7% pf†	.40	119	118¼	119	+⅛
Young Spg & W	1	7⅞	7⅞	7⅞	—⅛
Youngst Sh & T	13	32½	32	32¼	—⅜
Youngst Stl Dr	5	11⅞	11½	11½	—⅛
Z					
Zenith Radio ..	8	10⅛	10	10⅛	—⅛

†Unit of trading ten shares.

Frand Charged

Klan Wizard, Four Others Are Indicted

By the Associated Press

Pittsburgh, Nov. 28.—An Allegheny County grand jury, in a presentment charging the Ku Klux Klan was "un-American," indicted James A. Colescott, national imperial wizard of the klan, and four others today on charges of illegal solicitation of funds and common law conspiracy.

Those named in the indictment, in addition to Colescott, were John V. Waite, Pittsburgh kleagle; Samuel G. Stauch, klan kludd, of Philadelphia; Frank S. Fite, of Philadelphia, and Walter H. Klinzing, Pittsburgh officer of the organization.

The jury said it found that in the klan's activities here "deceit and subterfuge were freely employed to conceal the true nature and significance of their operations." The jury added:

"Even the name of the organization was camouflaged. They hid behind the name of the Keystone Patriotic Society in order to deceive the general public as to the true identity and purpose of the organization. The name (Keystone) was used as a cloak and a blind.

"We denounce this organization as un-American in principle and as tending, through its propaganda and doctrines of hate and racial and religious prejudice, to retard the movement for national unity so vital to our country at this critical time."

Circus Employe Freed In Elephant Poisonings

Charlotte, N. C., Nov. 28 (AP).—Elwin B. Michael, 32-year-old circus train-unloader held since November 17 in connection with the mass poisoning of 11 Ringling Bros. and Barnum and Bailey Circus elephants, was released from jail today.

Detective Chief Frank N. Littlejohn said that he believed the Iowan was "completely innocent."

Michael's arrest followed his identification, Chief Littlejohn said, by two Gastonia, N. C., men who told police Michael was the man they saw feeding capsules to the elephants when the circus played here.

Contract Bridge

Another contributor, S. R., had a hand which looked good for a slam, but he was greatly surprised by the result. This is how he describes the deal:

"In a rubber-bridge game I dealt the cards and then picked up this hand:

♠ A K
♡ A K Q J 9 8 7 3
◇ A Q J
♣ none

"I was so pleased with the hand that I gloated aloud, saying, 'Hmm, wonder whether I should say six or seven?'

"'I beg your pardon, my dear friend,' said my right-hand opponent, 'but it's I who must decide whether to bid six or seven; you happen to be holding my hand.'

"Oh, misery! Imagine picking up a powerhouse like that, then discovering it's some one else's property. A rotten break, I call it."

On the contrary we call it a wonderful break for S. R. The hand rightfully belonged to his adversary; thus by accidentally picking it up he escaped having a slam bid and made against him. The "International Laws of Contract" state that there must be a new deal by the same dealer with the same or a correct pack if, when the deal is completed, a player picks up another player's hand and looks at it.

S. R. at least had the thrill of looking at a slam hand while the rightful owner had nothing but a new deal.

Shell Plant's Builders Deny Extravagance

By the Associated Press

Counsel for builders of the shell-loading plant at Milan, Tenn., charged yesterday that witnesses who told the Senate Defense Investigating Committee of alleged waste and extravagance were prejudiced.

Will R. Manier, Nashville attorney for the contractors, Ferguson-Oman Co., informed the committee he could refute charges made by the witnesses, mostly Government employes formerly attached to the plant. He [illegible] most of them related "every little [illegible] gossip they could hear."

Manier and A. Kingsley Ferguson, chief liaison officer for the contractors, devoted much of the afternoon to an explanation of why two partly parallel roads were built at the ordnance plant and to a denial that the construction cost approximated $29,000 a mile for a black-topped road which Senator Truman (Democrat), of Missouri, remarked wasn't "worth a damn for heavy traffic."

Ferguson said the roads actually cost $23,432.06 a mile after deducting a contingency fee that was returned and the cost of concrete driveways entering the highway, to say nothing of the machinery acquired by the Government worth $4,000 a mile.

Ferguson and Manier read affidavits which in some instances directly disputed testimony of Phillip W. Harrison, formerly with the equipment section of the constructing quartermaster's office at Milan, that the Government paid fancy rentals for equipment which was little used.

In other cases the affidavits described some of the equipment seldom used as necessary "standby" machinery rented for protection against possible emergency and other equipment as material rented before it was essential due to the fear it might not be obtainable later due to competition for building equipment in the defense emergency.

The plant, originally estimated to cost 20 million dollars has already cost the Government 51 million dollars and construction still is under way, Chairman Truman (Democrat), of Missouri, said.

What's Going on and Where

Dinner

Stanford-California big game huddle and supper, 2400 Sixteenth Street Northwest, 4 p. m.

Music

United States Soldiers' Home Band Orchestra, Stanley Hall, 5:30 p. m.

United States Army Band, Army War College, 11:30 a. m.

Dances

Associated Social Clubs, Hotel Annapolis, 9 p. m.

Almas Temple, Mayflower Hotel, 9 p. m.

Signal Corps Recreation Association of the War Department, Carlton Hotel, 10 p. m.

Big Ten Colleges, Wardman Park Hotel, 9:30 p. m.

United States Maritime Commission Welfare Society, Wardman Park Hotel, 10 p. m.

South Carolinians and friends, Shoreham Hotel, 9 p. m.

Corcoran Art School, Hay-Adams House, 9 p. m.

Hikes

Capital Hiking Club, leaving 1416 F Street Northwest, at 9 a. m., for Oak Spring Lock and Pennyfields Lock.

Rock Creek Park hike, meeting at Sixteenth and Holly Streets Northwest at 2:30 p. m.

Party

League for Larger Life, League Headquarters, 1322 Vermont Avenue Northwest, 8:30 p. m.

Transactions on N. Y. Bond Market

By the Associated Press

Total bond sales yesterday, $6,805,450; previous day, $5,928,600; week ago, $9,126,900; year ago, $7,353,950; two years ago, $6,079,800; January 1 to date, $1,885,525,700; year ago, $1,456,336,650; two years ago, $1,877,880,000.

Range of United States Government Issues

1941 High	1941 Low	Nov. 28 Sales		High	Low	Last	Change	Bid	Asked	Yield
108.6	104.28	1	Treasury 3¼s, 1945-43	104.28	104.28	104.28	—.4	104.28	104.30	.59
108.9	105.29	1	Treasury 3⅛s, 1946-44	105.27	105.27	105.27	—	105.28	105.30	.72
112.29	109.9	1	Treasury 3⅛s, 1949-46	109.9	109.9	109.9	—.4	109.10	109.12	.98
104.4	100.24	2	Treasury 2s, 1950-48 March	103.7	103.7	103.7	—.11	103.7	103.9	1.46
110.9	107.27	1	Treasury 2¾s, 1951-48	109	109	109	—.2	108.31	109.1	1.26
103.16	102.24	10	Federal Farm Mtg 2¼s, 1972-67	102.27	102.23	102.23	—	102.23	102.25	2.36
108	105.1	1	Federal Farm Mtg 3s, 1949-44	105.3	105.3	105.3	—.2	105.3	105.5	.87

Sales in thousands.

CORPORATION BONDS

Sales	Bond	High	Low	Close
	A			
23	Am&For P 5 2030..	68½	68	68½
7	Am I G Chm 5½ '49	103	103	103
15	Am T&T 3¼ '66 ...	110	109½	109½
13	Am T&T 3¼ '61..	109¾	109⅝	109⅝
3	Arm Del 4 '55....	105⅜	105⅜	105⅜
19	AT & SF 4 '95 ...	109¼	109⅛	109¼
4	A C Line 1st 4 '52.	80	79¾	80
	B			
11	B & O '95 st A....	33¾	33⅝	33⅝
76	†B&O cv '60 st....	33½	33¼	33¼
21	B & O 4 '48	60¼	59¼	59¼
6	B&O S W '50 st..	40⅜	40⅜	40⅜
10	Bell T Pa 5 '48 B..	108⅛	108	108
1	Beth Stl 3½ '52..	106	106	106
20	†Boston&Me 4½ '70	37⅛	36½	36½
11	Boston&Me 4 '60..	71½	71½	71½
13	Buf R&P '57 st....	37	36½	36½
	C			
1	Cal Ore Pow 4 '66..	108½	108½	108½
4	Can Nat 5 '69 July.	105¾	105¾	105¾
3	Can Pac 4½ '60 ..	84	84	84
28	Can Pac 4s perp ..	66⅝	66	66
1	Celanese 3 '55	101¼	101¼	101¼
3	Cen NY Pow 3¾ '62	107½	107½	107½
35	Cen Pac 5 '60	49½	48½	49
12	Cen Pac 1st 4 '49..	69	68⅛	68⅛
7	Certain-td 5½ '48.	85¼	84¼	84¼
86	C&O 3½ '96 D....	104⅝	104½	104½
5	†Chi & Alton 3 '49..	15⅛	15⅛	15⅛
7	C B & Q gen 4 '58..	78⅛	77	78⅛
6	C B & Q 3½ Ill '49	88½	88¼	88⅛
2	‡ChGtW inc4½ 2038	38⅞	38½	38½
6	Chi Gt West 4 '88..	64	63½	64
93	†CMS P & Pac 5 '75	10⅛	9⅞	9⅞
579	†CMSP&P aj 5 2000	1⅛	1⅛	1⅛
36	†CM & SP 4½ '89 C	40	40	40
93	†Chi&NW cv 4¾ '49	1½	1⅜	1⅜
14	†‡CRI & P 4½ '52 A	12½	12½	12½
22	†C R I & P 4 '88..	21⅜	20⅞	21⅛
77	†‡CRI&P rfg 4 '34..	11⅜	11⅛	11⅛
5	Ch & W Ind 4 '52..	97⅛	97	97⅛
15	CCC & St L 4½ '77	47⅛	47⅛	47⅛
1	Clev Elec Ill 3 '70..	109	109	109
23	Col & So 4½ '80..	16⅜	16½	16½
13	Colmbia G 5 '52May	102½	102	102
22	Columbia G 5 '61..	102¼	102	102
49	Comwl Ed cv 3½ '58	109⅜	109½	109⅜
1	Con Edis 3½ '48..	106⅛	106⅛	106⅛
4	Con Oil cv 3½ '51	104⅛	104⅛	104⅛
2	Consum Pow 3½ '70	111⅛	111⅛	111⅛
6	Cont Oil 2¾ '48....	102⅜	102⅜	102⅜
	D			
10	Dayton P&L 3 '70..	108⅝	108⅝	108⅝
31	Del & Hud rfg 4 '43	54	53⅝	53⅝
13	†‡D & R G 4 '36...	13	12⅝	12⅝
4	D & R G West 5 '78	12⅜	12⅜	12⅜
1	Duquesne Lt 3½ '65	107	107	107
	E			
73	†‡Erie rfg 5 '67....	30½	30	30
24	†‡Erie rfg 5 '75....	30⅛	29⅞	29⅞
14	†Erie gen lien 4 '96	63⅛	63⅛	63⅛
	F			
3	†Fla E Sst 5 '74....	8¾	8¾	8¾
	G			
4	Gen Stl Cast 5½ '49	97	96⅜	97
1	Goodrich 4¼ '56..	106	106	106
14	Gt Nor 4½ '77 E..	86⅜	86¼	86¼
14	Gt Nor 4 '46 G....	99	99	99
28	Gt Nor 4 '46 H....	95⅛	95⅜	95⅜
6	†GulfM&Ohinc 2015	47⅜	47⅛	47⅛
7	Hudson Coal 5 '62A	37	36⅛	37
34	Hud&Man rfg 5 '57	39⅜	39⅛	39⅜
14	‡Hud&Man inc 5 '57	9⅝	9½	9½
	I			
14	Ill Cen rfg 4 '55....	38	37⅛	37½
58	Ill Cen 4¾ '66....	37⅝	37¼	37½
21	IC&CSL&NO 5 '63a	42½	41⅜	42
16	†Int GtNor 1st 6 '52	15⅝	15¼	15¼
35	Int Hydro Elev 6 '44	26	25	25
4	Int MerMar6 '41...	100⅛	100⅛	100⅛
4	Int Paper 5 '47....	103	103	103
7	Int T&T 4½ '52..	45⅛	45⅛	45⅛
6	Int T&T 5 '55....	49	48⅝	48⅝
	K			
17	†StL S F 4 '50 A...	12½	12½	12½
2	K C Term 4 '60..	109¼	109¼	109¼
1	Koppers Co 3½ '61	106⅜	106⅜	106⅜
	L			
29	Lac Gas 5½ '53...	79½	79	79
50	‡Lautaro Nit inv '75	38	38	38
11	Leh ValHTerm5 '54	44	44	44
22	Leh Val 4½ 2003 st	28½	28	28¼
27	Leh Val4 2003 st..	27⅜	26⅜	26⅜
5	Long Isl rfg 4 '49..	96½	96⅛	96½
5	Louisia & Ark 5 '69.	82	81⅜	81⅜
10	Louis & N 3¾ 2003	84⅛	84⅛	84⅛
	M			
44	†‡MSP&SSMcn4 '38	11⅜	11⅜	11⅜
76	M-K-Tex 5 '62 A..	25¼	24⅜	24⅜
39	M-K-Tex 1st 4 '90.	32½	31¼	31¼
18	†Mo Pac cv 5½ '49.	1⅛	1	1
28	†Mo Pac 5 '77 F....	27½	27¼	27¼
30	†Mo Pac 5 '81 I....	27½	27¼	27¼
52	†Mo aPc gen 4 '75.	2⅜	2¼	2⅜
7	Mor & Es 4½ '55..	34⅜	34¼	34¼
16	Mor & Es 3½ 2000	39	38½	38½
	N			
27	Nat Dairy 3¼ '60..	106½	106⅛	106¼
4	Nat Distill 3½ '49.	103⅜	103½	103½
3	Nat Steel 3 '65.....	105⅜	105⅜	105⅜
1	N Eng T&T 5 '52..	122	122	122
12	N O P S 5 '55 B..	105½	105¼	105¼
8	†NO T&M 5½ '54..	44½	43⅜	43⅜
50	NYC rfg 5 2013....	51⅞	51¼	51½
97	NYC 4½ 2013 A....	47	46⅝	46⅞
21	NYC cn 4 '98......	53¼	53⅛	53⅛
31	NYC cv 3¼ '52.....	53	52½	52½
2	NYC&HR 3½ '97..	81⅜	80	80
49	NY C&StL 4½ '78..	62⅜	62¼	62¼
3	NY Edis 3¼ '65....	109⅞	109½	109⅞
41	†NYNH&H cv 6 '48.	33	32⅜	32½
14	†NYNH&H 4½ '67..	30¾	30⅜	30⅜
19	‡†NY W & B 4½ '46	3⅜	3⅜	3⅜
6	Niag Sh cv 5½ '50	102½	102¼	102¼
1	Norf & W 4 '96 ...	129¼	129¼	129¼
8	Nor Am Co 3¾ '54	104½	104¼	104½
36	Nor Pac 6 2047 ...	62¼	61⅛	62
6	Nor Pac 4 '97	71½	71¼	71¼
9	Nor Pac 3 2047 ...	41½	41½	41½
	O			
7	Or-W RR&N 5 '61	106½	106⅜	106½
	P			
3	Pac G&E 3¾ '61..	110¼	110¼	110¼
2	Pac T&T 3¼ '66B	110¼	110¼	110¼
4	Para Pict 4 '56....	100⅛	100⅛	100⅛
17	Pen P&Lt 3½ '69..	110⅛	110⅛	110⅛
31	Pen RR gen 5 '68.	110¼	109¾	110⅛
9	Pen RR gen 4½ '65	104⅛	103⅞	104
14	Pen RR 4¼ deb '70	90⅝	90⅜	90½
1	Pen RR 3¾ '70....	92¼	92¼	92¼
3	Pen RR 3¼ '52 ...	86⅛	86⅛	86⅛
1	Peo GL&C Chi 5 '47	116	116	116
1	Pere Marq 4½ '80.	62⅜	62⅜	62⅜
2	Phelps Dod 3¼ '52.	105⅜	105⅜	105⅜
2	Phil Elec 3¼ '67..	110⅞	110⅞	110⅞
23	†Ph Rd C&I cv 6 '49	6	5⅝	5⅝
11	†Ph Rd C&I 5 '73..	26	25⅞	26
7	†‡Phillipp Ry 4 '37	5½	5⅛	5½
9	Pitt&WVa 4½ '60C	62½	62⅛	62⅛
17	Portl Gen E 4½ '60	87	86⅜	86⅜
	R			
4	Reading 4½ '97A..	78¼	77⅜	77⅜
20	Republic Stel4½ '61	104⅛	104⅛	104⅛
	S			
8	†‡SLIM&S 4R&G'33	71	71	71
20	†StL S F 4½ '78...	13⅜	13½	13½
79	†Seab A L cn 6 '45	7¼	7	7
50	†Sea-A F 6'35 A ct	3½	3⅜	3⅜
8	Shell Un 2½ '54...	99½	99¼	99¼
2	Socony-Vac 3 '64..	107⅛	107⅛	107⅛
8	So Bell T&T 3 '79	109⅛	108⅞	108⅞
73	So Pac 4½ '81....	47½	46⅝	46⅞
21	So Pac 4½ '69.....	47½	46⅜	46⅜
26	So Pac rfg 4 '55....	62	61⅛	61⅛
53	So Pac 3¾ '46.....	77⅜	76⅜	77¼
32	So Pac 4½ Ore '77	49⅜	49	49⅛
32	South Ry cn 5 '94	92¼	91	91
56	Sou Ry gen 4 '56..	60⅞	59⅜	59⅞
3	S W Bell Tel 3 '68.	108⅜	108⅜	108⅜
1	Satnd Oil N J 3 '61	106	106	106
5	Studebaker cv 6 '45	106⅜	106⅜	106⅜
	T			
1	Tex & Pac 5 '79 C.	63¼	63¼	63¼
23	†Third Ave aj 5 '60	16½	16¼	16¼
	U			
1	Un Pac 1st 4 '47..	111⅛	111⅛	111⅛
1	Un Cig-W St 5 '52	77	77	77
9	Unit Drug 5 '53 ..	94¼	93¾	93¾
4	Utah P&L 5 '44 ...	101⅞	101⅞	101⅞
	V			
10	Virginian R 3¾ '66	109⅛	109	109
	W			
10	†‡Wabash 1st 5 '39	77⅞	76⅞	77⅛
10	†Wabash 4½ '78 C	21⅜	21½	21½
2	Walwrth 4 '55	84	84	84
3	Warner Bros 6 '48.	96½	96½	96½
18	†‡Warren Bros 6 '41	86	85½	86
4	Westn Md 4 '52 ...	90	90	90
12	†Westn P 5 '46 asd.	25	24⅜	24⅜
1	Western Un 5 '51..	86	86	86
7	Western Un 4½ '50	83⅜	83½	83½
2	Wheel Stl 3½ '66..	96½	96½	96½
2	†Wis Cen 4 '49	39⅜	39⅜	39⅜
	Y			
3	Young S&T 3¼ '60	102⅛	102⅛	102⅛
	FOREIGN BONDS			
7	Argentine 4 '72 Feb	73	73	73
4	Argentine 4½ '71..	79⅞	79⅜	79⅜
1	Australia 5 '57 ...	70	70	70
7	Australia 4½ '56..	60	59	59½
5	†‡Brazil 8 '41	25	25	25
17	†Brazil 6½ '26-57	19¼	19¼	19¼
3	†Brazil 6½ '27-57	19¼	19¼	19¼
16	Buen A 4⅛ '77	60	60	60
14	Canada 4 '60.....	106	106	106
4	Canada 3¼ '61.....	98⅞	98⅞	98⅞
1	Canada 2¼ '44.....	98⅝	98⅝	98⅝
3	†Chile 7 '42 asd....	16⅝	16⅝	16⅝
1	†Chile 6 '61 Feb....	16	16	16
3	Copenhag 5 '52.....	29⅛	28½	29⅛
3	Cuba 4 ½ '77......	77¼	76¼	76¼
9	Denmark 4½ '62 ..	37	35⅜	37
12	†Ger Gov 5½ '65..	4½	4⅜	4⅜
5	†Ital Pub Ut 7 '52..	16	16	16
1	†Italy 7 '51.........	17	17	17
4	Japan 6½ '54......	50	47½	47½
2	†Kreug & T 5 '59ct	1⅜	1⅜	1⅜
1	Met Water 5½ '50..	75	75	75
5	†Milan City 6½ '52	11½	10⅜	10⅜
1	N Sou Wales 5 '58..	76⅛	76⅛	76⅛
6	Norway 4¼ '65.....	45⅛	45⅛	45⅛
7	Norway 4 '63.......	45⅛	45	45
2	Orient Dev 5½ '58	43	43	43
2	Oslo City 4½ '55..	32½	32½	32½
15	†Peru 1st 6 '60....	8⅜	8⅜	8⅜
9	†Rio de Jan 6½ '53	10⅛	10⅛	10⅛
2	†Rio Gr do Sul 6 '68	11	10⅞	10⅞
4	†‡Sao Paulo St 7 '40	63	62	63
3	Sydney 5½ '55....	77⅛	77	77
5	Tokyo City 5½ '61	38	38	38
13	Tokyo El Lt 6 '53..	36	33¼	33¼
1	Uigawa El P 7 '45	67¼	67¼	67¼
1	Yokohama 6 '61...	40	40	40

wd—With declaration.
XIN—Ex-interest.
CT—Certificates
†Selling flat on account of default of principal or interest or both.
‡Selling flat for reasons other than default.
§Matured bonds. Negotiability impaired pending investigation.

Dow-Jones Bonds

By the United Press

New York, Nov. 28.

40 bonds	90.04	—0.21
10 first rails	97.58	—0.36
10 second rails	49.34	—0.36
10 utilities	110.31	—0.09
10 industrials	107.93	—0.02

United States Treasury Notes

(Reported by Robert C. Jones & Co.)
(Exempt from all income taxes, both normal and surtax, except as noted.)

Outstanding (millions)	Issue	Coupon	Maturity	Bid	Asked	Approx. Yield
$204	Notes	1¼	12-15-41	100.2	....	....
426	Notes	1⅜	3-15-42	100.23	100.27	....
326	Notes	2	9-15-42	100.17	100.21	....
232	Notes	1⅜	12-15-42	100.26	100.30	....
65	†Notes	¾	3-15-43	100.14	100.17	.34
629	Notes	1⅛	6-15-43	101.6	101.8	.31
276	Notes	1	9-15-43	101.4	101.6	.33
421	Notes	1⅛	12-15-43	101.16	101.18	.36
515	Notes	1	3-15-44	101.5	101.7	.47
416	Notes	¾	6-15-44	100.16	100.18	.53
283	Notes	1	9-15-44	101	101.3	.60
635	†Notes	¾	9-15-44	99.25	99.27	.81
718	Notes	¾	3-15-45	100.15	100.17	.59
531	†Notes	¾	12-15-45	99.18	99.20	.84
503	†Notes	1	3-15-46	99.27	99.29	1.02

(Figures after decimals are 32ds of a point.)
†Fully taxable.

Federal Land Bank Bonds

Outstanding (millions)	Rate	Maturity	Bid	Asked
$238	3	July, 1955-45	107¼	107½
203	3	January, 1956-46	108⅛	108⅜
213	3	May, 1956-46	108⅛	109⅛
183	3¼	May, 1955-45	107⅛	108⅛
138	4	July, 1946-44	108⅛	108½

United States Treasury Bills

(Exempt from all income taxes, both normal and surtax.)

Outstanding (millions)		Maturity		Bid	Ask
$500	December	3, 10, 17, 24, 31,	1941	.20	....
500	January	7, 14, 21, 28,	1942	.25	....
700	February	4, 11, 18, 25,	1942	.30	....

(Quotations are discount from par.)

Short Treasury Guaranteed Issues

Outstanding (millions)	Issue	Rate	Maturity	Bid	Asked	Approx. Yield
$289	CCC	¾	5-1-43	100.9	100.11	.51
412	†CCC	1⅛	2-15-45	100.9	100.11	1.01
310	RFC	⅞	1-15-42	100.12	100.15	....
276	RFC	1	7-1-42	100.14	100.16	.14
320	†RFC	⅞	10-15-42	100.10	100.12	.44
324	†RFC	1⅛	7-15-43	100.18	100.20	.74
573	†RFC	1	4-15-44	100.6	100.8	.90
114	USHA	1⅜	2-1-44	101.9	101.12	.73

(Figures after decimals are 32ds of a point.)
†Fully taxable.

FHLB Debentures and FNMA Notes

Outstanding (millions)	Issue	Rate	Maturity	Bid	Asked	Approx. Yield
$52	FHLB	¾	4-15-42	100.2	100.6	.25
22½	FHLB	2	4-1-43	101.28	102	.49
29	FNMA	2	5-15-43	101.2	101.8	...
55	FNMA	1⅝	1944-40	101.2	101.6	...

Local Produce

Eggs and Live Poultry

(Agricultural Marketing Service.)

EGGS—Prices paid for Federal-State graded eggs received from grading stations (November 28). Whites: U. S. Extras, large, 46@47, mostly 46; U. S. Extras, mediums, 38@39, mostly 39; U. S. Standards, large, 44@45, mostly 45; U. S. Trades, 32. Browns: U. S. Extras, large, 44@46, mostly 44; U. S. Extras, mediums, 37@38, mostly 38; U. S. Standards, large, 42@43, mostly 43; U. S. Standards, mediums, 37; U. S. Trades, 34. Nearby ungraded eggs, Current Receipts: Whites, mostly 32@33, some of better quality, heavier weights, up to 38; Mixed Colors mostly 30@31.

LIVE POULTRY—Fowl: Colored, 4 lbs. and up, 18@19; Leghorn Hens, 3½ lbs. and up, 13; No. 2s, 10. Roosters, 13@14. Chickens: Virginia Rocks, Broilers and Fryers, all sizes, 18; No. 2s, 13. Delaware and Maryland, Rocks and Crosses, Broilers and Fryers, all sizes, 18; No. 2s, 13. Capons: 5-6 lbs., 25; 7 lbs. and up, 28. Turkeys: Young Toms, 16 lbs. and up, 22@23; Young Hens, 10 lbs. and up, 25@26; No. 2s and undersizes, 18. Guineas: Young, all sizes, 25; Old, 10.

Fruits and Vegetables

Sales to 8 a. m. on yesterday's wholesale market in less than carlot quantities:

APPLES—Bushel baskets and 1⅛-bushel boxes, U. S. No. 1: Maryland, Pennsylvania and West Virginia, Grimes, 2¼-inch minimum, 1.40@1.50; 2¾-inch minimum, 1.60@1.75; Staymans, 2¼-inch minimum, 1.00@1.10; 2½-inch minimum, 1.35@1.40; 2¾-inch minimum, 1.40@1.65; Delicious, 2¼-inch minimum, 1.25@1.35; 2½-inch minimum, 1.50@1.65; 2¾-inch minimum, 1.60@1.75; Yorks, 2¼-inch minimum, 1.35@1.40; 2¾-inch minimum, 1.40@1.60; 3-inch minimum, 1.60@1.65; Black Twigs, 2½-inch minimum, mostly around 1.35; 2¾-inch minimum, 1.40@1.50; Golden Delicious, 2½-inch minimum, 1.35@1.50; 2¾-inch minimum, 1.50@1.65.

POTATOES—100-lb. sacks, U. S. No. 1, Cobblers: New Jersey, 1.85@1.90; Pennsylvania, 1.85. New York, Round Whites, 1.70@1.75. Maine, Katahdins, 2.00@2.10. Idaho, Russet Burbanks, 2.90@3.00.

CABBAGE—New York, 50-lb. sacks, Danish type, 75. North Carolina, bushel baskets, Domestic Round type, packed locally, mostly around 85.

LETTUCE—California, L. A. crates, Iceberg type, 5 dozen, 3.75@4.00; 4 dozen, 3.50.

ONIONS—50-lb. sacks, U. S. No. 1, Yellows: Minnesota, New York and Ohio, 1.85@1.90. Sweet Spanish, 3 inches and larger: Colorado, 1.65@1.75.

SWEET POTATOES—Bushels, U. S. No. 1: North Carolina, baskets, Puerto Ricans, 1.15@1.25; Nancy Halls, mostly around 1.50. Louisiana, crates, Puerto Ricans, mostly around 1.50.

TOMATOES — California, lugs, ripes, wrapped, U. S. No. 1, 6x6 and larger, 3.00@3.25; 6x7, 2.50@3.00; U. S. No. 2, green and turning, wrapped, 6x6 and larger, 1.50@2.00. Ohio, hothouse stock, 8-lb. baskets, 75@1.00; repacked, lug boxes, ripes and turning, wrapped, 6x6, 3.00; 6x7, 2.25; 10-lb. baskets, 1.00.

LEMONS—California, standard boxes, No. 1, 360s, 5.25@5.50; 432s, 3.75@4.00.

ORANGES—Standard boxes: California, No. 1, 288s, 4.25@4.50; 250s, 4.75; 220s, 5.00; 200s, 4.75@5.00; 176s, 4.50; 150s, 4.25; 126s, 4.00; No. 2, 200s, 4.00@4.25; 176s, 4.00@4.25; 150s, 4.00@4.25; 126s, 3.25@3.65. Florida, Parson Browns and Hamlins wire-bound boxes, Combination grade, 176s-225s, 2.50; No. 2, all sizes, 2.00@2.25; standard boxes, Navels, Combination grade, 126s-176s, 2.50; 96s-100s, 2.00.

GRAPEFRUIT—Standard boxes: Florida, 36s-80s, No. 1, 2.00@2.50; No. 2, 1.75@2.00; Combination grade, mostly 2.25. Texas, Pink Meats, all sizes, 2.00@2.50.

Local Securities

Yesterday's quotations on Washington Stock Exchange:

Sales

Cap. Traction 1st 5s—$500 at 105.
Cap. Transit Co.—100 at 15⅜, 10 at 15⅝.

After Call

Wash. Gas com.—50 at 17.
Riggs Bank com.—7 at 275.
Wash. Gas com.—15 at 17¼.

	Bid.	Asked.
BONDS		
Public Utility		
Am T&T conv deb 3s, 1956..	111	112
Anacostia & Pot 5s, 1949...	107	108½
Ana & Pot Guar 5s, 1949...	112¾	.....
Ana & Pot mod 3¾s, 1951..	107	108½
Cap Trac 1st 5s, 1947.....	104½	105
City & Suburban 5s, 1948..	107	108½
City & Sub mod 3¾s, 1951.	107½	.....
Georgetown Gas 1st 5s, '61.	122	.....
Pot Elec Pwr 3¼s, 1966...	108	.....
Washington Gas 5s, 1960..	126	.....
Wash Rwy & Elec 4s, 1951..	108	.....
Miscellaneous		
Ter Rf&W Cp 1st 4¼s, 1948.	101½	.....
STOCKS		
Public Utility		
Amer Tel & Tel (9)........	146½	.....
Capital Transit (a.75).....	15½	15¾
N & W Steamboat (4)......	72	.....
Pot Elec Pwr 6% pf (6)....	*114½	.....
Pot Elec P 5½% pf (5.50).	*114	.....
Wash Gas Lt com (1.50)...	17	17½
Wash Gas Lt pf (4.50).....	102	105
Wash Ry & El com (g40)....	*560	650
Wash Ry & El pf (5).......	*116	.....
National Banks		
Capital (†6)	170	.....
Liberty (†6)	175	200
Lincoln (h5)	210	.....
Riggs (e8)	270	283
Riggs pf (5)	102	.....
Washington (6)	110	.....
Trust Companies		
Amer Sec & Tr Co (e8)....	208	226
Natl Sav & Tr (4.00).....	203	210
Prince Geo Bk & Tr (1.00).	22	24
Wash Loan & Tr (e8)......	210	.....
Savings Banks		
Bank of Bethesda (†.75)....	30	.....
Com & Savings (y10.00)...	350	.....
Fire Insurance		
American (†6)	125	.....
Firemen's (1.40)	30	.....
National Union (.75)	14	.....
Title Insurance		
Columbia (k30)	14¼	16
Real Estate (m6)	165	190
Miscellaneous		
Carpel Corp (2.00)	21	.....
Garfinckel com (.70)	10¼	11½
Garfkl 6% cu cv pf (1.50)..	27¼	.....
Lanston Monotype (1.00)....	*20	23
Lincoln Serv com (1.25)....	*14	17½
Lincoln S 7% pr pf (3.50)..	*37	44
Mergenthaler Lino (a3.50)..	27½	28
Natl Mtge&Inv pf (40).....	4⅛	.....
Peoples Dr com new (1.60).	23	.....
Real Est M&G pf (†.50)....	7⅜	.....
Security Storage (4).......	70	76
Ter Ref & Wh Corp (3).....	50	52½
Wdwd & Loth com (s2.00).	44	50
Wdwd & Lothrop pf (7)....	120	.....

*Ex-dividend (B) Books closed. †Plus extras. (a) Paid so far this year. (e) 2% extra. (f) 3% extra. (g) $6.00 extra paid December 28, 1940. (h) $5.00 extra. (k) 20c extra. (m) $1.50 extra. (s) $2.00 paid in 1940. (y) $10.00 extra.

Oil Supplies Gain

The Bureau of Mines reported yesterday stocks of domestic and foreign crude petroleum at the close of the week ended November 22 totaled 241,956,000 barrels, a net increase of 1,557,000 barrels compared with the previous week.

United States Treasury Position

By the Associated Press

The position of the Treasury Nov. 26 compared with comparable date a year ago:

	Nov. 26, 1941	Nov. 26, 1940
Receipts	$16,422,499.06	$3,569,904.31
Expenditures	71,467,170.47	40,674,860.98
Net balance	2,262,503,541.32	1,779,803,883.55
Working balance included	1,525,449,296.59	1,040,749,906.33
Customs receipts for month	25,687,887.92	24,061,660.02
Receipts for fiscal year (July 1)	2,906,778,354.87	2,132,064,928.13
Expenditures	8,792,219,004.44	3,907,960,053.60
Excess of expenditures	5,883,440,649.57	1,775,895,124.67
Gross debt	54,830,983,420.74	44,252,409,850.11
Increase over previous day	136,613,446.10	.....
Gold assets	22,781,086,926.31	21,752,243,242.17

The Weather

Today's Sun and Tide Table

(Furnished by United States Department of Commerce, Coast and Geodetic Survey.)

			A.M.	P.M.
Sun rises......7:05		High tide	4:39	5:06
Sun sets.......4:47		Low tide	11:21	11:56

Weather Conditions

U. S. Dept. of Commerce, Weather Bureau, Washington, Friday, Nov. 28, 7:30 p. m.

Forecast for the District of Columbia—Fair weather will continue with unseasonably high daytime temperatures Saturday and Sunday; not quite so cold Saturday night; gentle to moderate southwest winds.

For Maryland and Virginia—Fair weather will continue with unseasonably high temperatures Saturday and Sunday; not so cold Saturday night.

Conditions

High pressure continues to dominate weather conditions over the eastern portion of the United States and pressure continues relatively high over the western plateau region. A slight disturbance moving eastward over the upper Mississippi Valley attended by considerable cloudiness in the Northern States, but no precipitation. During the last 24 hours there has been considerable cloudiness in Texas, Florida and the far Western States attended by some rain. Otherwise fair weather has continued in other sections of the country. Unseasonably high temperature continues over nearly all sections, but rather cold weather has overspread the North Atlantic States and some of the northern Plains States since Thursday.

Local Weather Report

Temperatures—Midnight, 47; 2 a. m., 42; 4 a. m., 40; 6 a. m., 38; 8 a. m., 39; 10 a. m., 46; 12 noon, 63; 2 p. m., 65; 4 p. m., 64; 6 p. m., 57; 8 p. m., 53; 10 p. m., 48. Highest, 65. Lowest, 36.

Relative humidity—7:30 a. m., 65; 1:30 p. m., 36; 7:30 p. m., 54. Rainfall (7:30 p. m. to 7:30 p. m.), none.

Departures From Normal

Accumulated excess of temperature since January 1, 1941, 810 degrees.

Excess of temperature since November 1, 1941, 125 degrees.

Accumulated deficiency of precipitation since January 1, 1941, 13.71 inches.

Deficiency of precipitation since November 1, 1941, 1.63 inches.

Temperatures and Precipitation

Temperatures and precipitation for 24 hours ended Friday at 7:30 p. m.

	High. Fri.	Lowest Thur. night.	Fri. 7:30 p.m.	Rain-fall.
Washington, D. C.	65	36	56	....
Albuquerque, N. Mex.	..	29	50	....
Asheville, N. C.	70	38	55	....
Atlanta, Ga.	69	38	55	....
Atlantic City, N. J.	59	42	53	....
Baltimore, Md.	64	42	54	....
Birmingham, Ala.	69	34	50	....
Bismarck, N. Dak.	36	19	31	....
Boston, Mass.	54	39	39	....
Buffalo, N. Y.	51	35	36	....
Butte, Mont.	49	25	37	....
Cheyenne, Wyo.	62	25	48	....
Chicago, Ill.	60	31	50	....
Cincinnati, Ohio	67	30	46	....
Cleveland, Ohio	56	27	47	....
Davenport, Iowa	62	33	53	....
Denver, Colo.	67	52	52	....
Des Moines, Iowa	64	37	55	....
Detroit, Mich.	52	33	43	....
Duluth, Minn.	38	28	32	....
El Paso, Tex.	60	41	55	....
Fort Worth, Tex.	73	48	63	....
Galveston, Tex.	60	50	59	....
Houghton, Mich.	40	29	40	....
Huron, S. Dak.	56	24	37	....
Indianapolis, Ind.	64	28	..	....
Jacksonville, Fla.	73	54	66	....
Kansas City, Mo.	69	46	62	....
Little Rock, Ark.	67	34	54	....
Los Angeles, Calif.	73	53	65	....
Louisville, Ky.	67	34	53	....
Memphis, Tenn.	72	32	44	....
Miami, Fla.	79	73	70	0.10
Minneapolis-St. Paul	58	32	48	....
Mobile, Ala.	71	42	61	....
New Orleans, La.	70	52	60	....
New York, N. Y.	59	46	53	....
North Platte, Nebr.	68	22	50	....
Omaha, Nebr.	64	36	56	....
Philadelphia, Pa.	63	34	..	....
Phoenix, Ariz.	79	44	72	....
Pittsburgh, Pa.	60	37	53	....
Portland, Me.	43	24	27	....
Portland, Oreg.	48	36	47	0.04
Rapid City, S. Dak.	62	33	45	....
St. Louis, Mo.	68	38	53	....
Salt Lake City, Utah	40	25	37	....
San Antonio, Tex.	71	49	63	....
San Diego, Calif.	77	49	71	....
San Francisco, Calif.	60	47	50	0.03
Savannah, Ga.	..	..	62	....
Seattle, Wash.	50	37	50	0.39
Springfield, Ill.	65	34	50	....
Tampa, Fla.	78	64	72	....
Vicksburg, Miss.	72	31	48	....

Lions Revise Attack for Hornet Game

Teaming two former successful scoring combinations, the Washington Lions yesterday showed great offensive improvement as they practiced for tomorrow night's match with the Pittsburgh Hornets at Uline Arena, beginning at 8:30.

Capt. George Mantha, just recovered from a leg injury, and Rod Lorrain and Polly Drouin formed one of the new lines, while Louis Trudel, Peggy O'Neil and Stu Smith were in the other.

Mantha, Drouin and Lorrain composed one forward line of Les Canadiens year before last, and were really something to reckon with, according to eyewitnesses to their play. O'Neil and Trudel were linemates with the New Haven Eagles last year when Trudel in 18 games racked up the fine total of 22 goals, plus assists.

These old cronies were teamed together yesterday for the first time with the Lions, the reunion being made possible by Mantha's return to action. Mantha is now back at his favorite position, left wing, with Drouin at center and Lorrain at right wing.

Now, for the first time in two weeks, the Lions have three potent forward lines, the third to be chosen from among Center Frank Mailley and Wingers Walter Zuke, Jack Whittaker and Stan Rooke.

Meantime, Defenseman Leo Lamoreaux who is determined to play against the Hornets tomorrow night, because last time the Lions met the Hornets he suffered a six-stitch cut in his head, almost knocked himself out of that honor yesterday. During the short but spirited drill, Lamoreaux took a tumble and came up with another head cut, this one requiring three stitches to close. He insisted, however, that he will play tomorrow night, and Coach Ching Johnson, taking note of the Frenchman's determination, agreed to it.

Eagles Defeat Olympics, 8 to 3

HOCKEY, from Page 18.

Rollie McLenahan and "Maddy" Madore. Boston tied it up at 16:19 on Jack McGill's marker, on an assist from Johnny Fitzgerald. As the whistle ended for the period Burrage punched a rival player for the first time anyone can remember. Len, who had chased Al Yourkewicz as the latter attempted to score, took a spill back of his own goal and, upon scrambling up, rushed at the considerably bigger Olympics' defense man. They were separated with little trouble.

Boston went ahead, 2-1, at 2:26 of the second period on a goal by Lloyd Gronsdal, unassisted, and increased their margin to 3-1 on a shot by Ray Chaisson, from Gronsdal, but thereafter the Olympics were never in the running. The Eagles pulled to 2-3 on a goal that can be attributed mostly to Madore's speed in following up a shot missed by Paul Courteau, and tied it at 10:27 on a counter by McLenahan, who was playing on the forward line instead of at defense.

With the count tied at 3-3 then came the winning Washington deluge.

Eagles.	Position.	Olympics.
Dicker	Goal	Polich
Burrage	R.D.	Martin
Lessard	L.D.	Andersen
Ullyot	Center	Chaisson
Hickey	R.W.	Gronsdal
Thompson	L.W.	Dumond

Referee—Stevenson. Linesman—Reilly.

Scores: Washington Eagles—McLenahan, Allen, Weaver, Courteau, Hallowell, Burns, Bleau, Madore. Boston Olympics—McGill, Wade, Beigler, Barry, Fitzgerald, Yourkewicz, Grant, Costello.

First-Period Scoring

1, Washington, Hallowell (Madore), 7:49; 2, Boston, McGill (Fitzgerald), 16:19. Penalties—Yourkewicz (Charging).

Second-Period Scoring

3, Boston, Ronsdal (unassisted), 2:26; 4, Boston, Chaisson (Ronsdal, Dumond), 4:06; 5, Washington, Courteau (Madore), 5:58; 6, Washington, McLenahan (Courteau), 16:27. Penalties—None.

Third-Period Scoring

7, Washington, Hickey (unassisted), 0:53; 8, Washington, Thompson (Ullyot), 3:48; 9, Washington, Thompson (Burrage), 9:11; 10, Washington, Burrage (Thompson, Lessard), 11:50; 11, Washington, Hallowell (McLenahan), 19:22. Penalties—Courteau (board checking).

Cleveland Park Ties Broadmoor-Hearst, 6-6

The Cleveland Park Y. M. C. A. 135-pound football team tied, 6-6, with a combined Broadmoor and Hearst Playgrounds squad yesterday on the Hearst Playground Field. The Y's lone touchdown came on the game's most spectacular play, a pass interception and 70-yard run by Jack Booth.

Today the Cleveland Park Y. M. C. A. 105-pound team will close its season in a game with the Cleveland Clippers on St. Albans' Field.

Defense Skate Club Organized at Palace

A National Defense Skating Club is being organized at the Chevy Chase Ice Palace, scheduled to skate on Monday evenings between 6 and 8 p. m.

All defense workers and their friends are invited to join. For information, call Mr. Roseander at Republic 7500, branch 2428, between 5 and 6 p. m. today and between 1 and 4 tomorrow afternoon.

Wake Forest Seeks Revenge Over Raiders

Charlotte, N. C., Nov. 28 (AP).—Wake Forest's Demon Deacons will be out to avenge last year's defeat by the Red Raiders of Texas Tech here tomorrow.

A crowd of 12,000 is expected to see the game.

The records should make the invaders from Texas the favorites, but Wake Forest has played a tougher schedule, with erratic results.

Houston Pilot Spurns Offer From Toronto

Houston, Tex., Nov. 28 (AP).—Eddie Dyer, Houston Buffs' manager, said today he had declined a job as business and field manager of the Toronto Baseball team in the International League.

"They made me a very flattering offer," he said. "However, I have been in the Cardinal organization for 19 years and after conferring with Branch Rickey I decided to stick with it."

Mogul Says 'Skins Won't Win; Hodges Wonders

Post Staff Photo

Russ Hodges (left), sportscaster at Station WOL, is befuddled by the predictions of the Great Mogul, widely known mind reader who figures that the Packers will beat the Redskins Sunday by about three touchdowns. Not discouraged, Hodges will air the game over WOL for the P. J. Nee Furniture Co. and The Post

Mary Goubeau Top Roller At Clarendon

A 147 single by Mary Goubeau, of Rector's Flowers, and a 367 set by little Kitty Rice, of Monroe Pharmacy, topped the Ladies' Major League at Clarendon last night with the former team taking three in a row from Fox Barbers as the latter posted high team set of 1572. Arlington Bootery rolled high team game of 562. Emma Lee's Beauty Salon won three from Rite-Way Contractors as Toggery Shop whitewashed C. & P. Clerks.

PETWORTH

A 154 game by Jimmy Averinos, of the Macke team, and a 381 set by Sonny Wingate, of Petworth Bowling Center, topped the Petworth League with the latter team taking high set with 1757 to win the odd game over Bill Jawish. The Sollers Plumbing lads came through for high game with a 618 score. Both York Haberdashery and Cochran's Restaurant won two from opponents.

DEL RAY

Pretty Mary Magnotto starred in Hap Newman's $1000 League at Del Ray when she totaled 144 for high game for her Queen Pin quintet, but Paul McEwan had the most luck, for he not only posted top of 382 for 1-12 Club but copped a free entry in Jimmy Moore's Christmas Handicap as well. People's Life Insurance won two from Del Ray and the 1-12 team took two from Levinson's.

MOUNT RAINIER

The Garilli boys—Pete and Joe—showed how to do it in the Mount Rainier League when the former totaled 142 for his Democratic Club and the latter scored a 375 set for Lebowitz Tailors to help win team laurels after totals of 603-1718 and win three games from Magruder's as well. The National Furniture boys also scored a sweep, taking three from Jordan's.

SILVER SPRING

Bud Reed, of C. F. Armiger, with 141 and Phil Cissel, of Morris Amoco, with 374 led hte Independent League at Silver Spring with the Gene Brown Produce lads taking the team highs with a 580 game and 1654 set. Air Mail, Willis Buick and Morris Amoco won respective sweeps over Tastee Diner, Fairland Barbers and American Linen.

NORTHEAST TEMPLE

Schuler's 128-356 for his Avalon team topped the men of the Chief of Engineers Mixed League at Northeast Temple while the women were being led by Miss Yauchler, of the Chester quintet, with her 115-316. The Salem team won the highs after a 491 game and 1447 set.

ARCADIA

Louise Goubeau, Life Insurance Company of Virginia, had a 127 game to lead the Ladies' Independent League at Arcadia and spark her girls to high set of 1554, while Mary Hanagan, Greenhorns, rolled top individual set of 332. The Washington Gas Light girls rolled the best team set, a 532 count.

BROOKLAND

The Brookland Ladies League was topped by District League star Evelyn Sebastian with a 133 single and 350 set for her DePerini Delicatessen quintet. The Federal Litho girls won only one game from Jack & Jill School but managed to post high team game of 524 while a 1495 won top honors for Willis Esso and three from Michigan Park Market as well. Continental Life whitewashed Sterling Opticians.

Indians Wind Up Against Wolfpack

Williamsburg, Va., Nov. 28 (AP).—William and Mary's Indians will wind up their 1941 football campaign tomorrow with an important Southern Conference engagement with N. C. State's Wolfpack.

A crowd of about 6000 is expected to see the game. Kickoff time is 2 p. m.

A triumph for the Indians will give them a share with Duke in the conference championship, as well as completing for the team the most successful season in the college's history. William and Mary already has turned in eight victories against a single loss to Navy.

W. Va. Frosh Play Staunton Today

New Martinsville, W. Va., Nov. 28 (AP).—The undefeated West Virginia University frosh eleven will hold a slight weight advantage when it meets Staunton Military Academy here tomorrow.

Bill Cunningham's Column

No, Pals, Our Eastern Teams Can't Step in Fast Company

They Play Football, All Right, But It Just Won't Compare With That of Other Sections

The defense rests!

I've been punched around by eastern gridiron fans this harried semester for having committed the heresy of saying that the East has nice boys, that they come from fine families, have pretty sisters, are well thought of by their pastors and all, but—they don't play the powerful brand of football that's dished out in most other regions. It may have been different once, but as that modern hymn says, there've been changes made. The mass response has been mostly, "Oh, fiddle! You don't know what you're talking about."

Cunningham

Well, fiddle or faddle, I saw a kid named Higgins step into that Minnesota backfield and . . .

"Oh, bother, the Minnesota backfield," the Eastern fans invariably interrupt. "Leave those powerhouses out of it. You can't tell me that an average Eastern team meeting an average team from out there, or down yonder, wouldn't do all right."

Well, Dartmouth, an average Eastern team, went down to Athens to play the University of Georgia, as the last game on the Dartmouth schedule. Below is the heartfelt summation wired northward the day after and printed in the Dartmouth College newspaper. It wore the byline of Whitey Fuller, official Dartmouth athletic publicity agent, so it's spoken, you might say, ex cathedra. Here she goes:

"EN ROUTE THROUGH SOUTH CAROLINA—If Dartmouth had a football game scheduled for next Saturday, Bill McCarter would have only one humane thing left to do. He would cancel the encounter.

"That's how badly bruised and throughly beaten the Big Green squad is today after the 35-0 trouncing that Georgia handed out at Athens.

"Chief among the many sprains and bumps was a fracture of the transverse vertebra that Sophomore Troxell received in the eighth play of the tilt. Troxell was rushed immediately to the University Infirmary and will remain there for at least three days.

"Nick Daukas also received a shoulder dislocation in the early minutes of the game and returns home with his arm in a cast. Nick will he forced to wear protection for his injury next season and it is hoped that a trick shoulder does not develop.

"All in all it was a pathetically exhausted Indian squad that dragged its way into the Field House after facing one of the fastest and most powerful units any Dartmouth gridsters were ever called upon to meet.

"When the Indians had the ball on offense, they performed more than creditably. In fact it was miraculous that they did as well as the 12 first downs to the Bulldogs 16 would attest.

"Georgia, led by the greatest tailback we have ever seen, was unstoppable. Frank Sinkwich is all that his southern admirers claim he is, and more, too, if possible. He is fast, strong, tackles and blocks superbly, and is in every way an All-American.

"Dartmouth made four marches. Four times during the game the Indians also had runners out in the clear on their way to what looked like touchdown efforts. Speed alone prevented scores. Thus the Indians did themselves proud as an attacking force, and were lucky to escape alive on defense. Merryll Frost, Ted Arico, and Bill Wierman were standouts among the backs. And here is feeble attempt to pay homage to tackle Phil Jackson, a 50-minute man in his first appearance of the season. What a game to make a debut in, but Jackson took his mauling like a man. It was generally good experience in a football way. It will undoubtedly help the squad of 1942 and the Green will never be fatheaded after taking a look at a really great machine."

As I said before, the defense rests. Dartmouth's doing likewise—mostly still in bed.

Ewing Requests Return of Evidence Obtained by Force

Attorneys for Orman W. Ewing, former Democratic National Committeeman charged with criminally assaulting a 19-year-old OPM stenographer, yesterday asked District Court to suppress certain evidence against Ewing, charging that it had been obtained by forcing him to submit to physical indignities.

Defense Counsel Homer L. McCormick declared in the motion that the evidence had been obtained by forced blood tests and other examinations in the District Jail, where Ewing is now being held without bail. It was alleged that he was compelled to submit to the tests on four different occasions by the jail doctor.

The motion added that Ewing had protested "as strenuously as he felt to be safe under the circumstances" and requested that all results of the tests be returned to the defendant and his counsel.

Arguments on the motion will be heard as soon as one of the District Court justices becomes available. Trial date for the 53-year-old Ewing has not yet been set.

Halifax Cuts Tour Short to See Hull

Eddystone, Pa., Nov. 28 (AP).—After a telephone conversation with the British Embassy at Washington, Viscount Halifax, British Ambassador to the United States, abruptly ended an inspection tour of ordnance plants in the Philadelphia district to return to the Capital today.

Halifax told reporters: "I think that in London they want to know how the United States feels about the political situation in the Far East. I thought that I should like to go back and have an opportunity to form my own judgment after seeing some of your people." He added that he would see Secretary of State Hull tonight.

Tahiti Families Need Little Cash, Lecturer Says

Few families in Tahiti have as much as $8 in cash during the year, members of the National Geographic Society were told at Constitution Hall last night by Earl Schenck, who presented an illustrated talk on the picturesque French island of the South Pacific.

Schenck, an author and artist who has lived in Tahiti for 14 years, said the natives' money usually is obtained from the sale of copra, dried coconut meat, which forms one of the island's principal exports.

Little cash is needed for food, clothing, and shelter, he explained. A bushel of limes sells for 6 cents, a stalk of bananas for 10 cents, and a tuna big enough for the whole family for 12 cents. Most men catch their own fish, considering it more as a sport than as work.

Showing the daily life of the islanders in color motion pictures, Schenck explained that the natives eat about two meals a day, whenever they get around to it.

Willkie to Plead Communist's Case

New York, Nov. 28 (INS).—Wendell L. Willkie will plead the case of William Schneiderman, secretary of the Communist Party of California, before the Supreme Court of the United States when that court sits in January to hear an appeal taken by the Communist leader from decisions of two lower Federal courts revoking his citizenship.

Willkie said today that he had agreed to argue the appeal because he considered the case a "vital test case" that might possibly affect the status of every naturalized American citizen.

The lower courts, in revoking Schneiderman's citizenship, held that the Pacific Coast Communist, in 1927 when his naturalization papers were granted, was admittedly a member of the Communist Party. The courts ruled, therefore, that he was not acting in good faith when he swore "true faith and allegiance" to the Constitution and the laws of the United States.

Counsel Asks To Be Relieved Of Burko Case

Justice F. Dickinson Letts in District Court yesterday was asked to permit James J. Laughlin to withdraw as defense counsel for Joseph R. Burko, former Police Court clerk, who has been indicted on 11 charges involving shortages in Police Court funds.

Laughlin requested that he be allowed to retire from the case on the grounds that Burko had given him a worthless check as part payment for services in a previous case. Laughlin won Burko's acquittal on a conspiracy charge, connected with the alleged shortages, last May.

Burko contested the withdrawal, asserting that Laughlin had arbitrarily voided an agreement for installment payment of the fee. He said that he had paid half of the amount due, and added that the worthless check was one received in his business, not made out by himself.

Justice Letts took the petition under advisement and gave Laughlin until Monday to present a brief. Burko will have until Wednesday to answer it.

In last spring's conspiracy case Burko was accused of scheming with James E. Sullivan, ousted bailiff, to commit larceny, forgery, embezzlement and corruption and obstruction of justice in the court they served. Sullivan pleaded guilty and testified that he collected fines from citizens, split the money with Burko and that they escaped detection by altering the court's records.

Burko, defended by Laughlin, denied any wrongdoing and blamed his prosecution on a plot of District Attorney Edward M. Curran (a former police judge) and Police Judge Walter J. Casey.

The 11 indictments that remained lodged against Burko after the conspiracy trial charged specific instances of theft, embezzlement or forgery.

Miss Minnie Fisk, Apartment House Manager, Dies

Funeral services for Miss Minnie Fisk, resident manager of the apartment house at 76 New York Avenue Northwest, who died yesterday, will be at 2:30 p. m. today at the Deal funeral home, 4812 Georgia Avenue Northwest.

Miss Fisk, who was about 70 years old, came to Washington in 1916 to work as a stenographer for the Treasury Department. She retired from Government service six years ago.

Miss Fisk was a member of the New York Avenue Presbyterian Church. A cousin, Mrs. Theodore P. C. Willis, Washington, and a nephew, Eugene Fisk, Mount Rainier, Md., survive.

Burial will be in Glenwood Cemetery.

D. C., Maryland Baptist Students Open Conclave

With greater Christian allegiance on the campus as the keynote, the annual convention of the District of Columbia-Maryland Baptist Student Union opened last night with a dinner at Calvary Baptist Church, Eighth and H Streets Northwest.

Dr. Frank H. Leavell, Southside director of the Baptist Student Movement, delivered the principal address, on "Supreme Allegiance to My Christ on the Campus."

Dr. William S. Abernathy, host pastor, formally welcomed the 400 delegates, and Dr. Raymond Seegar, faculty member of George Washington University, brought greetings. Mrs. James Yaden, president of the District Women's Missionary Union, presided.

Tonight's sessions will be held in the administration building at Maryland University, with Miss Roberta Kells, of that institution, speaking on "Allied With Christ in Personal Witnessing," and Dr. Seegar on "Science and Religion." Tomorrow's sessions will be centered at National Baptist Memorial Church, Sixteenth Street and Columbia Road Northwest.

Eighty Years to Pay

New York, Nov. 28 (INS).—A judgment for $40,000 that will take 80 years to pay was ordered today in Jamaica Supreme Court. Fred Steinmann was directed to pay $500 yearly from his $1200 annual salary for injuries to a 5-year-old girl and her father received when they were struck by Steinmann's car.

DIED 1

BRENT, GEORGE WILLIAM, JR. On Thursday, November 27, 1941, at Sibley Hospital, GEORGE WILLIAM BRENT, JR., of 636 E. Castle st., beloved husband of Elenora C. Brent. He is also survived by three brothers and ten sisters. Services at S. H. Hines Co. funeral home, 2901 14th st. nw., on Saturday, November 29, at 3 p. m. Interment Cedar Hill Cemetery.

CHILDS, HARRY. On Tuesday, November 25, 1941, at Providence Hospital, HARRY CHILDS, beloved husband of Thelma R. Childs and father of Betty M., Thelma M., and Harry Childs, Jr., and son of Mary Childs and brother of James, Elwood and Irving Childs, Lottie Hunt, Mary Buscher and Anna Owens. Funeral services at his late residence, 28 Maryland ave., Parkland, Md., on Saturday, November 29, at 2 p. m. Relatives and friends invited. Interment Cedar Hill Cemetery. Services by Chambers Southeast funeral home.

COST, ANNETTE S. On Thursday, November 27, 1941, ANNETTE S. COST. Services and interment private, Congressional Cemetery.

ELMORE, JOHN TAYLOR. On Thursday, November 27, 1941, at Mercy Hospital, Baltimore, Md., JOHN TAYLOR ELMORE, beloved son of Mary D. Elmore and the late Benjamin T. Elmore, of Alta Vista, Md., and brother of Floyd D. Elmore, Washington, D. C., and Mrs. Griffith Barry, 8314 Huntington parkway, Bethesda, Md. Remains resting at the Bethesda funeral home of Wm. Reuben Pumphrey, 7005 Wisconsin ave. Funeral services and interment private. Please omit flowers.

EWERS, LULA A. On Friday, November 28, 1941, at Chestnut Lodge, Rockville, Md., Mrs. LULA ADAMS EWERS, beloved mother of Bradley A. and Byron F. Ewers. Funeral from the chapel of John R. Wright, 1337 10th st. nw., on Monday, December 1, at 10 a. m. Interment Glenwood Cemetery.

FEARSON, ROBERT L., JR. On Wednesday, November 26, 1941, at Mount Alto Hospital, ROBERT L. FEARSON, JR., beloved husband of Anna C. Fearson; father of Eleanor M. and Raymond B. Fearson; son of Agnes Fearson; brother of Mary Agnes Kilbeck. Services at Chambers funeral home, 517 11th st. se., on Saturday, November 29, at 9:30 a. m. Mass in Holy Comforter Catholic Church at 9 a. m. Relatives and friends invited. Interment in Arlington National Cemetery.

FISK, MINNIE. On Thursday, November 27, 1941, at Sibley Memorial Hospital, MINNIE FISK, of 76 New York ave. nw. Funeral from W. W. Deal funeral home, 4812 Georgia ave. nw., on Saturday, November 29, at 2:30 p. m. Relatives and friends invited.

DIED 1

(Continued from Preceding Column)

HILBERT, ALVIN S. Suddenly, on Thursday, November 27, 1941, ALVIN S. HILBERT, beloved husband of Anna Louise Hilbert and son of Mrs. Barbara Hilbert, of York, Pa. Notice of funeral later. Services by Chambers.

HUGHES, GEORGE WILLIAM. On Friday, November 28, 1941, at his home, 3205 Cathedral ave. nw., GEORGE WILLIAM HUGHES, beloved husband of the late Sarah Ada Hughes (nee Sellers) and father of Mrs. Ada Hughes, Michael and George William Hughes, Jr. Services at his late residence on Sunday, November 30, at 2 p. m. Interment Columbia Garden Cemetery, Arlington, Va.

JOHNSON, CATHERINE G. On Tuesday, November 25, 1941, at her residence, 512 1st st. se., CATHERINE G. JOHNSON, wife of the late Frederick W. Johnson and mother of Edna M. Greene and Cora McFadden. Funeral services at the Chambers funeral home, 517 11th st. se., on Saturday, November 29, at 10:30 a. m. Mass at St. Peter's Catholic Church at 11 a. m. Relatives and friends are invited. Interment George Washington Memorial Park Cemetery.

KILMARTIN, LILLIAN M. On Thursday, November 27, 1941, LILLIAN M. KILMARTIN (nee Postmann), beloved wife of the late John L. Kilmartin and mother of Bernard H. Kilmartin. Funeral from her late residence, 813 Buchanan st. nw., on Saturday, November 29, at 2 p. m. Relatives and friends invited. Interment Mount Olivet Cemetery.

KOONES, VIOLET L. On Wednesday, November 26, 1941, at Doctors Hospital, VIOLET L. KOONES, beloved wife of Charles C. Koones, of 5302 Edgemoor lane, Bethesda, Md. Remains resting at her late residence. Funeral services on Saturday, November 29, at Our Lady of Lourdes Catholic Church, East-West highway, where requiem mass will be offered at 10 a. m. Interment Cedar Hill Cemetery.

MARR, MRS. MARGARET M. On Thursday, November 27, 1941, at Sibley Hospital, MRS. MARGARET M. MARR, beloved wife of Christopher Marr; mother of Mrs. Otto Disse, Jr., and Joseph O'Dea, and daughter of Mrs. Margaret Baker, and sister of Charles B. Baker. Funeral from the chapel of P. A. Taltavull, 436 7th st. sw., Saturday, November 29, at 10 o'clock. Relatives and friends invited. Interment at Congressional Cemetery.

MAUS, MARY E. On Thursday, November 27, 1941, at Sibley Hospital, MARY E. MAUS, beloved wife of the late Harry S. Maus, daughter of the late William T. and Catherine T. Bennett and sister of Miss Kate Bennett, Mrs. Fannie R. Beales and Miss Edna Bennett. Remains resting at the Chambers funeral home, 1400 Chapin st. nw. Services at Fort Myer Chapel, Fort Myer, Va., on Monday, December 1, at 11 a. m. Relatives and friends are invited. Interment Arlington National Cemetery.

McCLURE, WILLIAM W. On Friday, November 28, 1941, WILLIAM W. McCLURE, father of William M. and Crandall P. McClure and Mrs. Harold Champagne. Friends may call at the Lee funeral home, 4th st. and Mass. ave. ne., from 7 to 9 p. m. Saturday, November 29. Services and interment private.

MONTAGUE, CAROLINE. On Thursday, November 27, 1941, at Portsmouth, Va., CAROLINE MONTAGUE, the beloved daughter of the late Patrick and Margaret H. Montague. Notice of funeral later. Service by Chambers.

MURRAY, MARY ELMER. On Friday, November 28, 1941, at Newark, N. J., MARY ELMER MURRAY, of 15 Carroll ave., Hyattsville, Md., beloved wife of the late Basil E. Murray. She is also survived by a sister, Mrs. A. B. Nash. Mrs. Murray and a son, Elmer E. Murray. Remains resting at Gasch's funeral home, 4737 Baltimore ave., Hyattsville, Md. Services at the above funeral home on Monday, December 1, at 11 a. m. Relatives and friends invited. Interment Glenwood Cemetery.

ROSS, LOUISE S. On Thursday, November 27, 1941, at Garfield Hospital, LOUISE S. ROSS, of 1683 North Longfellow st., Arlington, Va., wife of Russell E. Ross and mother of Betty, Phyllis and John Ross, daughter of F. V. and Leah Settle, of Amhurst, Va. Services at the S. H. Hines Co. funeral home, 2901 14th st. nw., on Saturday, November 29, at 2 p. m. Interment Amhurst, Va.

SEWCHEK, RUBY. On Thursday, November 27, 1941, RUBY SEWCHEK, beloved wife of Nicholas Sewchek. Remains resting at the Chambers funeral home, 1400 Chapin st. nw. Services and interment Knoxville, Tenn.

SHARP, JOSEPH A. On Friday, November 28, 1941, at Garfield Hospital, JOSEPH A. SHARP, of 906 Highland Drive, Silver Spring, Md., beloved husband of Bertha K. Mann Sharp and father of Mrs. Celeste Rennesay. Remains resting at the S. H. Hines Co. funeral home, 2901 14th st. nw. Notice of funeral later.

FUNERAL DESIGNS 2

Geo. C. Shaffer 900 14th St. N.W. Phone NA. 0106. Expressive Floral Tributes. Moderate Prices. Open Evenings and Sundays.

GUDE BROS. CO., Florists 1212 F St. N.W. National 4276.

FUNERAL DIRECTORS 3

J. WILLIAM LEE'S SONS CO. FUNERAL DIRECTORS. CREMATORIUM 4th and Mass. Ave. N.E. LI. 8200.

DIED 1

(Continued from Preceding Column)

SHUPP, WILLIAM H. On Thursday, November 27, 1941, at Georgetown University Hospital, WILLIAM H. SHUPP, of 4121 Illinois ave. nw., husband of Elizabeth A. Shupp, father of Helen A. and Walter F. Shupp, brother of Denton Shupp of Williamsport, Md., and Mrs. Elizabeth Birkigt. Services at the S. H. Hines Co. funeral home, 2901 14th st. nw., on Saturday, November 29, at 1 p. m. Relatives and friends invited. Interment Cedar Hill Cemetery.

SIZER, ADRIAN. On Friday, November 28, 1941, ADRIAN SIZER, of Glen Echo Heights, Md. Service and interment Kans. Pa.

SMALL, MARTHA ELLEN. On Friday, November 28, 1941, at her residence, 501 N. Highland st., Arlington, Va., MARTHA ELLEN SMALL, beloved wife of the late Robert Small; mother of John H., Schuyler, Leonard Small, Mrs. Effie Steele, Mrs. W. R. Florence, Mrs. L. A. Druckenmiller and Mrs. Fred T. Johnson. Remains resting at the Ives' funeral home, 2847 Wilson blvd., Arlington, Va., where funeral services will be held on Monday, December 1, at 3 p. m. Interment Columbia Gardens Cemetery.

STUART, ETHEL ATHEY. On Thursday, November 27, 1941, at Pittsburgh, Pa., ETHEL ATHEY STUART, formerly of Darnestown, Md., beloved wife of Henry Dent Stuart and mother of Mrs. Stanley Osmolsky, of Pittsburgh, Pa. Remains resting at the Colonial funeral home of Wm. Reuben Pumphrey, Rockville, Md. Notice of funeral later.

WEEKS, ELIZABETH C. On Wednesday, November 26, 1941, at the residence of her daughter, Mrs. A. W. Brand, 320 A st. se., ELIZABETH C. WEEKS, beloved wife of the late Harry L. Weeks and mother of J. Edward, Harry C. and Joseph P. Weeks, Mary P. Manning, Catherine E. Brand and Margaret C. Hayden. Funeral from the above residence on Saturday, November 29, at 9:30 a. m., thence to St. Anthony's Church, where mass will be offered at 10 a. m. Relatives and friends are invited. Interment Mount Olivet Cemetery.

WILLIAMS, STEPHEN WHITEHEAD. On Thursday, November 27, 1941, at his home, 222 Cedar ave., Takoma Park, Md., STEPHEN WHITEHEAD WILLIAMS, beloved husband of Mattie E. Williams. Mr. Williams rests at the Warner E. Pumphrey funeral home, 8434 Georgia ave., Silver Spring, Md., where services will be held on Saturday, November 29, at 2:30 p. m. Interment Glenwood Cemetery.

—Deaths—

Announcements of Services by Chambers

Deceased.	Undertaker.
Childs, Harry	W. W. Chambers Co.
Johnson, Catherine G.	W. W. Chambers Co.
Fearson, Robert L. J.	W. W. Chambers Co.
Hilbert, Alvin	W. W. Chambers Co.
Maus, Mary E.	W. W. Chambers Co.
Lowry, Alice M.	W. W. Chambers Co.
Pittanay, Elizabeth	W. W. Chambers Co.
Armentrout, Hailey	W. W. Chambers Co.
Montague, Caroline	W. W. Chambers Co.

LEGAL NOTICES 4

W. CAMERON BURTON and THOMAS B. HEFFELFINGER, Attorneys.

DISTRICT COURT OF THE UNITED States for the District of Columbia, holding Probate Court. No. 58884, Administration. This is to give notice that the subscriber, of the State of Virginia has obtained from the Probate Court of the District of Columbia, letters of administration on the estate of Arthur E. Vaughan, late of the District of Columbia, deceased. All persons having claims against the deceased are hereby warned to exhibit the same, with the vouchers thereof, legally authenticated, to the subscriber, on or before the 14TH DAY OF NOVEMBER, A. D. 1942; otherwise they may by law be excluded from all benefit of said estate. Given under my hand this 14th day of November, 1941. CHARLES VAUGHAN, Purcellville, Va. Attest: (Seal.) THEODORE COGSWELL, Register of Wills for the District of Columbia, Clerk of the Probate Court. 29,6,13

JOSEPH T. SHERIER, Attorney, 1001 15th St. N.W.

DISTRICT COURT OF THE UNITED States for the District of Columbia, holding Probate Court. No. 59248, Administration. This is to give notice that the subscriber, of the District of Columbia, has obtained from the Probate Court of the District of Columbia letters testamentary on the estate of Sarah E. Fritchman, late of the District of Columbia, deceased. All persons having claims against the deceased are hereby warned to exhibit the same, with the vouchers thereof, legally authenticated, to the subscriber on or before the 19TH DAY OF NOVEMBER, A. D. 1942; otherwise they may by law be excluded from all benefit of said estate. Given under my hand this 19th day of November, 1941. CARRIE I. M. WETMORE, 5506 13th st. nw. Attest: (Seal.) THEODORE COGSWELL, Register of Wills for the District of Columbia, Clerk of the Probate Court. 29,6,13

FUNERAL DIRECTORS 3

CEMETERIES

LEGAL NOTICES 4

(Continued from Preceding Column)

SOLOMON M. FELDMAN, Attorney, Bank of Commerce & Savings Bldg.

DISTRICT COURT OF THE UNITED States for the District of Columbia, holding Probate Court. No. 59238, Administration. This is to give notice: That the subscriber, of the District of Columbia, has obtained from the Probate Court of the District of Columbia, letters of administration on the estate of Sam Laskin, late of the District of Columbia, deceased. All persons having claims against the deceased are hereby warned to exhibit the same, with the vouchers thereof, legally authenticated, to the subscriber, on or before the 6TH DAY OF NOVEMBER, A. D. 1942; otherwise they may by law be excluded from all benefit of said estate. Given under my hand this 7th day of November, 1941. HARRY F. HARRISON, 1316 Kimball Building, Chicago, Ill. Attest: (Seal.) THEODORE COGSWELL, Register of Wills for the District of Columbia, Clerk of the Probate Court. 22,29,6

N. NORMAN MAYER, Attorney, Southern Bldg.

DISTRICT COURT OF THE UNITED States for the District of Columbia, holding Probate Court. No. 59234, Administration. This is to give notice: That the subscriber, of the District of Columbia, has obtained from the Probate Court of the District of Columbia, letters of administration c. t. a. on the estate of Clarence C. Weidemann, late of the District of Columbia, deceased. All persons having claims against the deceased are hereby warned to exhibit the same, with the vouchers thereof, legally authenticated, to the subscriber, on or before the 7TH DAY OF NOVEMBER, A. D. 1942; otherwise they may by law be excluded from all benefit of said estate. Given under my hand this 7th day of November, 1941. JANET W. CRAMPTON, 1520 Farragut Street Northwest. Attest: (Seal.) THEODORE COGSWELL, Register of Wills for the District of Columbia, Clerk of the Probate Court. 15,22,29

GEORGE C. VOURNAS and THOMAS B. HEFFELFINGER, Attorneys, Investment Building.

DISTRICT COURT OF THE UNITED States for the District of Columbia, holding Probate Court. No. 59165, Administration. This is to give notice that the subscriber, of the State of Illinois, has obtained from the Probate Court of the District of Columbia letters testamentary on the estate of Frank R. Parsons, late of the District of Columbia, deceased. All persons having claims against the deceased are hereby warned to exhibit the same, with the vouchers thereof, legally authenticated, to the subscriber on or before the 7TH DAY OF NOVEMBER, A. D. 1942; otherwise they may by law be excluded from all benefit of said estate. Given under my hand this 7th day of November, 1941. HARRY F. HARRISON, 1316 Kimball Building, Chicago, Ill. Attest: (Seal.) THEODORE COGSWELL, Register of Wills for the District of Columbia, Clerk of the Probate Court. 22,29,6

STEPHEN G. INGHAM, Attorney, 636 Southern Building, Washington, D. C.

IN THE DISTRICT COURT OF THE United States for the District of Columbia. Charlotte M. Fowler and Raymond Groshon Fowler, plaintiffs, vs. Mrs. Willis Fowler et al., defendant. Civil Action No. 13113. The object of this suit is to obtain a judgment substituting Raymond G. Fowler as trustee in the place and stead of Joseph D. Sullivan, deceased, under the last will and testament of Willis Fowler, deceased. On motion of the plaintiff, it is this 19th day of November, 1941, ordered that the defendant, Mrs. Willis Fowler, cause her appearance to be entered herein on or before the fortieth day, exclusive of Sundays and legal holidays, occurring after the day of the first publication of this order; otherwise the cause will be proceeded with as in case of default. Provided, a copy of this order be published once a week for three successive weeks in the Washington Law Reporter, and The Washington Post before said day. DAVID A. PINE, Justice. Attest: (Seal.) CHARLES E. STEWART, Clerk. By ELEANOR E. JOBE, Assistant Clerk. 22,29,6

IN THE DISTRICT COURT OF THE United States for the District of Columbia. In re Application of Harry Pook for Change of Name. Civil action No. 13773. Harry Pook, having filed a complaint for a judgment changing his name to Harry Cook and having applied to the court for an order of publication for the notice required by law in such cases, it is, by the court, this 26th day of November, 1941, ordered that all persons concerned show cause, if any there be, on or before the 23RD DAY OF DECEMBER, 1941, why the prayers of said complaint should not be granted: Provided that a copy of this order be published once a week for three consecutive weeks before said day in The Washington Post and the Washington Law Reporter. DAVID A. PINE, Justice. A true cop

LEGAL NOTICES 4

Continued From Preceding Page.

INTERSTATE COMMERCE COMMISSION

FINANCE DOCKET NO. 9918.
MISSOURI PACIFIC RAILROAD COMPANY REORGANIZATION

Notice of submission of plan of reorganization. The United States District Court, for the Eastern Judicial District of Missouri, Eastern Division, and the Interstate Commerce Commission have approved a plan for the reorganization of the Missouri Pacific Railroad Company et al., pursuant to section 77 of the Bankruptcy Act. The plan is being submitted for their acceptance or rejection to the holders of the following: Class 9 (a) New Orleans, Texas & Mexico Railway Company Capital Stock outstanding in hands of public. Class 4 (a) General unsecured claims against the Missouri Pacific Railroad Company, the New Orleans, Texas & Mexico Railway Company and all other Debtors in this proceeding except the International-Great Northern Railroad Company, Austin Dam and Suburban Railway Company and Missouri-Illinois Railroad Company; (b) Missouri Pacific Railroad Company 5½-percent Twenty-Year Convertible Bonds, Series A, due May 1, 1949. Class 10. Collaterally secured notes of the Missouri Pacific Railroad Company and the International-Great Northern Railroad Company. Class 11 (a) Pacific Railroad of Missouri First Mortgage 4-percent Bonds, Extended, due August 1, 1938; (b) Pacific Railroad of Missouri Second Mortgage 5-percent Bonds, Extended, due July 1, 1938; (c) Pacific Railroad of Missouri Real Estate Security Mortgage 5-percent Bonds, Extended, due May 1, 1938; (d) Pacific Railroad of Missouri, Carondelet Branch, First Mortgage 4½-percent Bonds, Extended, due October 1, 1938; (e) Missouri Pacific Railway Company Third Mortgage 4-percent Bonds, Extended, due July 1, 1938. Class 12. St. Louis, Iron Mountain & Southern Railway Company, River and Gulf Divisions, First Mortgage 4-percent Bonds, due May 1, 1933. Class 13. Little Rock & Hot Springs Western Railroad Company First Mortgage 4-percent Bonds, due July 1, 1939. Class 14. Central Branch Union Pacific Railway Company First Mortgage 4-percent Bonds, due June 1, 1948. Class 15. Boonville, St. Louis & Southern Railway Company First Mortgage 5-percent Bonds, due August 1, 1951. Class 16. Cairo & Thebes Railroad Company First Mortgage 4-percent Bonds, due March 1, 1961. Class 17. Missouri Pacific Railroad Company First and Refunding Mortgage 5-percent Bonds, Series A, due February 1, 1965, Series F, due March 1, 1977, Series G, due November 1, 1978, Series H, due April 1, 1980, and Series I, due February 1, 1981. Class 18. Missouri Pacific Railroad Company General Mortgage 4-percent Bonds, due March 1, 1975. Class 19. Missouri Pacific Railroad Company secured serial 5¼-percent bonds, due December 1, 1933-56. Class 20. Plaza-Olive Building First Mortgage 6-percent Bonds, due October 1, 1937-40. Class 21 (a) New Orleans, Texas & Mexico Railway Company First Mortgage Bonds, Series "A," 5½-percent, and Series "B," 5-percent, due April 1, 1954. Series "C," 5-percent, and Series "D," 4½-percent due August 1, 1956; (b) New Orleans, Texas & Mexico Railway Company 5-percent Income Bonds, Series "A," due October 1, 1935. Class 22. International-Great Northern Railroad Company First Mortgage 6-percent, Series "A" Bonds, due July 1, 1952, and 5-percent, Series "B" and "C" Bonds, due July 1, 1956. Class 23. International-Great Northern Railroad Company Adjustment Mortgage 6-percent, Series "A" Bonds, due July 1, 1952. Only those holding such securities or claims on November 10, 1941, will be entitled to vote on the plan. Holders of such securities or claims who shall not promptly secure a ballot by mail may obtain one, together with copies of plan of reorganization, the Commission's reports thereon, and the opinion and order of the court approving the plan by writing to the Interstate Commerce Commission, Washington, D. C. Separate ballots have been prepared for each class of security or claim entitled to vote on the plan. Therefore, in making requests for ballots the Commission should be advised of the class of security or claim for which ballots are desired and the number of ballots required in each class. In order that a ballot may be valid, it must be filled out, in duplicate, and filed with the Commission on or before February 17, 1942, or the envelope containing ballot mailed in continental United States must bear postmark showing it was placed in the mail on or before that date. Ballots executed by persons residing outside continental United States in order to be effective must be returned to the office of the Commission in Washington, D. C., not later than February 17, 1942. W. P. BARTEL, Secretary. November 19, 1941. 22,29

MAURICE FRIEDMAN, Attorney,
Munsey Building.

DISTRICT COURT OF THE UNITED States for the District of Columbia, holding a Probate Court. Estate of Julia Ann Court, deceased. No. 59257, Administration Docket 126. Application having been made herein for probate of the last will and testament of said deceased, and for letters testamentary on said estate, by C. Leo DeOrsey, it is ordered this 18th day of November, A. D. 1941, that Max E. Court, Harry J. Court, and all others concerned, appear in said Court on MONDAY, the 29th day of December, A. D. 1941, at 10 o'clock a. m., to show cause why such application should not be granted. Let notice hereof be published in the Washington Law Reporter and The Washington Post, once in each of three successive weeks before the return day herein mentioned, the first publication to be not less than thirty days before said return day. Witness, the Honorable ALFRED A. WHEAT, Chief Justice of said Court, this 18th day of November, A. D. 1941. Attest: (Seal.) VICTOR S. MERSCH, Deputy Register of Wills for the District of Columbia, Clerk of the Probate Court. 22,29,6

LEO A. WALSHE, Attorney,
1107 Eye Street Northwest.

DISTRICT COURT OF THE UNITED States for the District of Columbia, holding a Probate Court. Estate of William E. Cauley, deceased. No. 59227. Administration Docket 126. Application having been made herein for probate of the last will and testament of said deceased, and for letters testamentary on said estate, by Leo A. Walshe, it is ordered this 17th day of November, A. D. 1941, that Rudolph Cauley and Ruby Young, and all others concerned, appear in said Court on MONDAY, the 29th day of December, A. D. 1941, at 10 o'clock A. M., to show cause why such application should not be granted. Let notice hereof be published in the Washington Law Reporter and The Washington Post, once in each of three successive weeks before the return day herein mentioned, the first publication to be not less than thirty days before said return day. Witness, the Honorable ALFRED A. WHEAT, Chief Justice of said Court, this 17th day of November, A. D. 1941. Attest: (Seal.) THEODORE COGSWELL, Register of Wills for the District of Columbia, Clerk of the Probate Court. 22,29,6

GUY & BROOKES, Attorneys,
Edmonds Bldg.

DISTRICT COURT OF THE UNITED States for the District of Columbia, holding Probate Court. No. 59250. Administration. This is to give notice that the subscriber, of the District of Columbia, has obtained from the Probate Court of the District of Columbia letters of administration on the estate of Norman Summera, late of the District of Columbia, deceased. All persons having claims against the deceased are hereby warned to exhibit the same, with the vouchers thereof, legally authenticated, to the subscriber, on or before the 7TH DAY OF NOVEMBER, A. D. 1942; otherwise they may by law be excluded from all benefit of said estate. Given under my hand this 10th day of November, 1941. MARTHA E. MARCH, Apt. 38, 1332 Mass. ave. nw. Attest: (Seal.) THEODORE COGSWELL, Register of Wills for the District of Columbia, Clerk of the Probate Court. 22,29,6

JOHN LEWIS KELLY, Attorney,
Transportation Building.

DISTRICT COURT OF THE UNITED States for the District of Columbia, holding Probate Court. No. 59246. Administration. This is to give notice that the subscriber, of the District of Columbia, has obtained from the Probate Court of the District of Columbia letters testamentary on the estate of Cooper C. Lightbown, late of the District of Columbia, deceased. All persons having claims against the deceased are hereby warned to exhibit the same, with the vouchers thereof, legally authenticated, to the subscriber on or before the 12TH DAY OF NOVEMBER, A. D. 1942; otherwise they may by law be excluded from all benefit of said estate. Given under my hand this 12th day of November, 1941. ELLA MURRAY LIGHTBOWN, 4640 Hawthorne Lane. Attest: (Seal.) THEODORE COGSWELL, Register of Wills for the District of Columbia, Clerk of the Probate Court. 22,29,6

G. KIBBY MUNSON, Attorney,
Woodward Bldg.

DISTRICT COURT OF THE UNITED States for the District of Columbia, holding Probate Court. No. 59054. Administration. This is to give notice that the subscribers, of the State of Florida, have obtained from the Probate Court of the District of Columbia letters testamentary on the estate of Margaret A. Johnston, late of the District of Columbia, deceased. All persons having claims against the deceased are hereby warned to exhibit the same, with the vouchers thereof, legally authenticated, to the subscribers, on or before the 7TH DAY OF NOVEMBER, A. D. 1942; otherwise they may by law be excluded from all benefit of said estate. Given under our hands this 7th day of November, 1941. ISABELLA JOHNSTON, 1110 25th ave. N., St. Petersburg, Fla. SUSAN JOHNSTON, 1110 25th ave. N., St. Petersburg, Fla. Attest: (Seal.) THEODORE COGSWELL, Register of Wills for the District of Columbia, Clerk of the Probate Court. 22,29,6

LEGAL NOTICES 4

(Continued from Preceding Column)

WILKES, McGARRAGHY & ARTIS,
Attorneys,
Tower Bldg.

DISTRICT COURT OF THE UNITED States for the District of Columbia, holding Probate Court. No. 54991. Administration. This is to give notice that the subscribers of the District of Columbia and the State of Virginia, respectively, have obtained from the Probate Court of the District of Columbia, letters testamentary on the estate of J. Dallas Grady, late of the District of Columbia, deceased. All persons having claims against the deceased are hereby warned to exhibit the same, with the vouchers thereof, legally authenticated, to the subscribers, on or before the 13TH DAY OF NOVEMBER, A. D. 1942; otherwise they may by law be excluded from all benefit of said estate. Given under our hands this 13th day of November, 1941. MARY E. GRADY, Spencerville, Md. JAMES C. WILKES, 1405 K Street, N.W. DALLAS M. GRADY, Arlington, Va. Attest: (Seal.) THEODORE COGSWELL, Register of Wills for the District of Columbia, Clerk of the Probate Court. 29,6,13

DENNIS COLLINS, Attorney.

DISTRICT COURT OF THE UNITED States for the District of Columbia, holding Probate Court. No. 59288. Administration. This is to give notice that the subscriber, of the District of Columbia, has obtained from the Probate Court of the District of Columbia letters of administration on the estate of Evelyn E. Crandall, late of the District of Columbia, deceased. All persons having claims against the deceased are hereby warned to exhibit the same, with the vouchers thereof, legally authenticated, to the subscriber on or before the 18TH DAY OF NOVEMBER, A. D. 1942; otherwise they may by law be excluded from all benefit of said estate. Given under my hand this 18th day of November, 1941. WILLIAM L. McMAHON, Jr., 1302 Trinidad ave. ne. Attest: (Seal.) VICTOR S. MERSCH, Deputy Register of Wills for the District of Columbia, Clerk of the Probate Court. 29,6,13

FRANCIS G. BOSWELL, Attorney,
724 Ninth Street Northwest.

DISTRICT COURT OF THE UNITED States for the District of Columbia, holding Probate Court. No. 59305. Administration. This is to give notice that the subscriber, of the District of Columbia, has obtained from the Probate Court of the District of Columbia letters testamentary on the estate of Joseph Gannon, late of the District of Columbia, deceased. All persons having claims against the deceased are hereby warned to exhibit the same, with the vouchers thereof, legally authenticated, to the subscriber, on or before the 18TH DAY OF NOVEMBER, A. D. 1942; otherwise they may by law be excluded from all benefit of said estate. Given under my hand this 18th day of November, 1941. AGNES NEALON GANNON, 1361 Monroe Street, N.W. Attest: (Seal.) VICTOR S. MERSCH, Deputy Register of Wills for the District of Columbia, Clerk of the Probate Court. 29,6,13

AUCTION SALES 8

WEDNESDAY, DECEMBER 10, 1941—
ADAM A. WESCHLER & SON, Auctioneers

TRUSTEES' SALE OF TWO-STORY AND BASEMENT BRICK DWELLING, NO. 3215 FLAGLER PLACE NORTHWEST.

By virtue of a deed of trust recorded in Liber No. 7329, folio 257, et seq., one of the land records of the District of Columbia, and at the request of party secured thereby the undersigned trustees will offer for sale by public auction, in front of premises, on WEDNESDAY, THE 10TH DAY OF DECEMBER, 1941, AT FOUR O'CLOCK P. M., the following described property in the District of Columbia, to wit: Lot 65, in Lillie H. Mattern's Subdivision of lots in square 35 "Addition to Le Droit Park" and part of square 6 Dobbin's Addition to the City of Washington, as per plat recorded in the office of the Surveyor for the District of Columbia, in Liber 20 at folio 54.

TERMS OF SALE: Property will be sold subject to a Home Owners' Loan Corporation deed of trust for $3,894.95 as of October 22, 1941, at 4½ per cent payable $25 per month, which includes taxes, insurance and interest; balance cash. A deposit of $300 required of purchaser at sale. Examination of title, conveyancing, recording, revenue stamps and notarial fees at cost of purchaser. Terms to be complied with within thirty days from day of sale, otherwise trustees reserve the right to resell property at risk and cost of defaulting purchaser after five days' advertisement of such resale in some newspaper published in Washington, D. C., or deposit may be forfeited, or without forfeiting deposit trustees may avail themselves of any legal or equitable rights against defaulting purchaser. NORMAN P. BECKETT, LOUIS E. KREAMER, Trustees.
ARTHUR C. KEEFER, Attorney for Parties Secured. Washington Loan & Trust Bldg.
Post—Nov.29,Dec.2,5,8,10

The Washington Post
CLASSIFIED ADVERTISING
LOCAL RATES.
For Washington and Points Within 25 Miles of the District of Columbia
The following rates are for consecutive insertions:

Words	Rates per line	20c 1 time	19c 3 times	16c 7 times	14c 15 times
10	2	$.40	$1.14	$2.24	$4.20
15	3	.60	1.71	3.36	6.30
20	4	.80	2.28	4.48	8.40

Cash rates for Situations Wanted ads are one-half of the above rates.
The one-time rate applies on skip ads or irregular insertions. Minimum ad is 2 lines, 1 time, 40c.
OUT-OF-TOWN RATES.
Ads from points more than 25 miles from the District of Columbia are: 2 times, 25c per line; 3 times, 24c per line; 7 times, 22c per line. Count 5½ words of 6 letters each to a line.
Cancellation Orders or Correction before insertions (excepting Death Notices) cannot be made unless ordered before 6 p. m. daily or 4 p. m. Saturday for Sunday.
Phone NAtional 4200
Ask for an Ad-Writer

BUSINESS SERVICE 9

(Continued from Preceding Column)

LEATHER GOODS
G. W. King, Jr. Saddlery, Trunks etc. 511 11th nw

LINOLEUM SERVICE
LINOLEUM laysd by expert. Venetian blinds at contract price. Sil. Spr. 70-J.

MATTRESS RENOVATING
$3 up STEIN BEDDING CO. $3 up 1224 12th St. N.W. ME. 1315.

MOVING-STORAGE
GEORGES Transfer, local, long dist. NO. 6447. 1 O st. ne.
MI. 0040 Insurance carried reas. Jack Sharkey. Local, long dis.

PAINTING
HO. 3311 Eve., Sunday work. F. L. M. or Box 587, Wash. Post.

PAINTING AND PAPERING
DIS. 5290 Paperhanging, painting Work Guar. Reas. Price.
ALCO Decorating Co. 25 years' exp. RA. 4817, after 6:30 p. m.
HO. 0499 Spray or Brush: repairs, A-1 work. Before 9, after 5.
PAPERING, painting, plastering: work guar. 4750 Wisc. ave. nw. EM. 3065.

PLASTERING
PLASTERING, stucco, repair work: 25 yrs. exp. white mechanic. Berwyn 593-J.

PLUMBING & HEATING
MAY Heating Co. Heating, plumbing, hot water, air conditioning, coal, oil or gas-fired. Low prices. Terms EM. 8799.

RADIO REPAIR SERVICE.
RADIO TROUBLE CURED
Free est. Work guar. 3 mos. Honest prices. MID-CITY RADIO SHOP, 9-9 p.m. NA. 0777
EXPERT RADIO SERVICE
Free Estimate. Factory-Trained Mechanics. Williams Radio, 1130 7th st. nw. DI. 5156.
EXPERT TECHNICIAN
Work guar. 3 mo. Prices reasonable. SPRING VALLEY ELECTRIC SHOP. 4805 Mass. Ave. N.W. Open eves EM. 8863.

SHRUBBERY, TOP SOIL
CHOICE evergreens, rich topsoil, screened and mixed with manure: shredded cow manure. Schneider's Farm, Bowie 3051.

STENOGRAPHIC SERVICE
EXPERT typist-stenographer, testimony, etc. Miss Gilbert. ME. 6427, evenings.

TYPEWRITER REPAIR—RENTALS.
TYPEWRITERS QUICK REPAIRS. Reasonable. Many Bargains. 718 14th St. RE. 2828.

VENETIAN BLINDS
RE. 0197 Potomac Sales Co. Factory representative for Swedish Venetian Blind Co., 714 5th st. nw.

LOST & FOUND 10

You can phone your "Lost and Found" ads to The Post until 11 p. m. for insertion the following morning. For The Sunday Post, Saturday, 4 p. m. ("Found" ads are published free.)

BEAGLE HOUND, female, tan head, black body, white chest; tag No. 10007. Reward. TRinidad 3735.

BEAGLE HOUND; ans. "Bobby," about 2½ mos.; black, brown, long tail, long ears, white streaks neck. Reward. FR. 2370.

BRACELET, black enamel, silver; Oriental dancing girls' figures; bet. Munition Bldg., Calif., Conn.; reward. NO. 7963.

Cocker Puppy (Black)
Female, about 2½ months old. Lost in vicinity Foxhall Village Nov. 27. Reward. WOodley 7196.

DIAMOND WRIST WATCH
Lady's Hamilton set with diamonds. Vic. Penn. 10th st. Reward. CH. 8391.

ENGLISH SETTER
Male; white, black and tan ticked. Vienna, Va., 198-W.

GERMAN POLICE DOG
MALE; DARK GRAY; TAN STRIPE ON SHOULDER; WEIGHT ABOUT 85 POUNDS. REWARD. TAYLOR 1932.

GLASSES—Pink shelled frame, in Kinsman Optical Co. leather case, on Cabin John streetcar. Reward. TA. 2638.

KEYS on ring lost in postoffice at Union Station. Identification tags. Return to 1812 R st. nw. NO. 3244. Reward.

RING—Silver, opal quartz setting; opens, cont. medicine; in taxi bet. Hecht's, Army-Navy Club or in club. De Camp. EM. 1463.

LADY'S Hamilton wrist watch set with diamonds. Case No. B. 0018104. Vicinity 20th & P nw. Friday eve. Rew. EM. 7650

LARGE WHITE SETTER
About 1 year old, strayed from Chevy Chase section; tag No. 7638, Montgomery County. Reward. WI. 3996.

LOST—Circular gold pin with blue enamel, small diamond in center. Reward. HO. 2240.

LOST—Watch and fob; works, Elgin No. 10627250; hunting case, gold filled, engraved shell design, initials H. C.; Keystone No. 4708044; fob black silk Dolphin fish design, signet H. C.; revolver, Smith & Wesson, 32-caliber, No. 269491; revolver, Colt police special .38-caliber, No. 908931. Reward. 2857 29th st. nw. CO. 6891.

PERSONALS 11

EXPERT TAX SERVICE, including individual and business income tax. Our specialized experience saves you money. Reas. rates. Mr. Berger, DI. 6542; eves., CH. 8718.

HEMORRHOIDS (piles) eradicated by my own method; results effective for a lifetime or money back. Write for booklet. No drugs, no surgery. DR. SOMERWERCK, 1365 Columbia rd. AD. 0388.

IF YOU NEED EXTRA MONEY FOR CHRISTMAS or for any purpose, just give me a telephone call. You can get $100 and need repay only $1.78 per week, which includes interest, the only charge. Other amounts in proportion. Just call BILL LANE, MI. 6510.

SEE Dr. Della Ledendecker, if suffering; Wash's foremost woman chiropracter. For app't, MI. 1120 or 3025 O st. nw.

Newcomers to Washington
FAY THOMPSON'S STUDIO
ME. 3116, Aft. 3 or write Box 569, Post.

MOTOR TRAVEL 12

CARS daily, all cities: Calif., $25; El Paso, $18; Chi., $8; N. Y., $2.50; Miami, $10; Seattle, $27.50. 1130 14th nw. ME. 3705.

INSTRUCTIONS 13

AVIATION—Welding, Diesel, drafting, blueprint reading, aircraft and instrument courses. WASH. TRADE SCHOOL, INC., 140 Que st. ne. DUpont 1576.

CARD-PUNCH COURSE; SHORT, EASY. BOYD SCHOOL, 1333 F st. nw. NA. 2338.

CIVIL SERV. courses, late editions, many kinds. BOYD SCHOOL, 1333 F. NA. 2338.

LAKE SCHOOL—Shorthand and typing. 634 Woodward Bldg., 15 & H nw

HELP, MEN 16

Men—If you don't find your position in the Help Wanted Column today, place a "Situation Wanted" Ad in The Post. A 2-line ad costs only 30 cents.

AUTO MECHANICS AND HELPERS. FINE OPPORTUNITY FOR RIGHT MAN. APPLY IN PERSON. SEE MR. KUCHMAN, LEO ROCCA, INC. 4301 CONNECTICUT AVE.

BARBER—$15 guarantee; Fri., Sat., Sun.; steady if O. K. 711 9th st. nw.

BARBER—$35 guarantee and comm. Steady job for right man. 806 Bladensburg rd. ne

BARBER. White. 732 5th st. nw.

BARBER—For Saturday. $9 guar. Steady if suitable. 706 9th st. nw.

BARBER, for Saturday, $8 guar. and commission; 50c shop. 1826 First st. nw.

BARBER—$32 guar. and comm. 851 Upshur st. nw.

BARBER—Part-time, late afternoon and eve. wk.; guar., comm. 2211½ Wis. ave. WO. 9829.

BARBER—$30 week guar.; steady man, married preferred. Fox Shop, 1344 G nw.

BARBER—Sat. and Sun. $14 and commission. Sun., haircut 65c, shave 35c. 806½ 9th st. nw.

BARBER—Steady job; guarantee for right man. 2748 14th st. nw.

BARBER—Colored; white trade; guar. Mr. Herrod, 1523 14th st. nw.

BOOTBLACK, experienced, for barber shop; steady job. 1421 22d st. nw.

Bus-Pot & Dishwashers
Washington Restaurant Assn., 404 Star Bldg., 11th and Penna., NO FEES.

These Women! By d'Alessio

"Now please, dear—stop trying to impress on me how much you want that fur coat we saw in the window!"

HELP, MEN 16

(Continued from Preceding Column)

CHAUFFEUR
White, experienced. Part-time butler, live home. Good compensation. Box 607, Washington Post.

COLLECTOR, 21-50, for regular debit of current accounts; car needed. Mr. Murray, Room 424, 1406 New York ave.

COUNTERMAN
Experienced, sober and reliable; steady job for right party. Apply in person only. Nelson's Grill, 2000 Fenwick st. ne.

COUNTER MAN
White; also colored man for general kitchen work. Dixie Pig Barbecue, Hillside, Md.

COUNTERMEN
EXPERIENCE NOT NECESSARY. APPLY BETWEEN 9 AND 12 DAILY.
LITTLE TAVERN SHOPS INC
5100 Georgia Ave. N.W.

DRIVERS WHO CAN FURNISH COVERED TRUCKS, FOR BOOK AND PACKAGE DELIVERY. MERCHANTS TRANSFER & STORAGE CO. NA. 1928.

DYER
Exp. United Cleaners & Dyers, 415 Neal Pl.

GROCERYMAN, young and with experience, to assume responsible position in the order department of large, local, wholesale grocery. Bright future for the man with ambition and desire to pursue this line. Permanent. Write full qualifications, including age, state of health, draft status and grocery experience, to Box 609, Washington Post.

GROCERY CLERK, must be experienced; good position for the right man. L. W. Beall, 7214 Georgetown rd., Bethesda, Md. Don't phone.

HIGH SCHOOL BOYS with bicycles; part-time after-school empl. Mr. C. H. Fondeller, Western Union, 1317 N. Y. ave.

LAUNDRY ASSORTER
Experienced; highest salary in city. Apply after 10 a. m., 1742 Columbia rd. nw.

MAN with knowledge of pinball machines. Permanent job. May buy interest in business if desired. RE. 0429. 607 F st. nw.

Parking Lot Attendants
SEVERAL EXPERIENCED MEN. GOOD SALARY—NO SUN. WORK. PERMANENT JOB FOR RIGHT MAN.
Conoco Service Station
10th and E N.W.

PORTERS
DISHWASHERS
BUS BOYS
HOT SHOPPES
Apply 1234 Upshur St. N.W.

REAL ESTATE SALESMAN—One capable of producing results; must be neat. Call DI. 4464 for appointment

SECRETARIES
OFFICE WORKERS
IMMEDIATELY. GOOD SALARIES. WOOD COLLEGE
710 14TH ST. N.W.

SODA FOUNTAIN MAN
With experience; good pay. Service Pharmacy, 17th and Eye sts. nw.

YOUNG man for part time work, 5 to 7 a. m. Must have car. Apply to Mr. Mackay, 4805 Wisconsin Avenue, 7 to 8 p. m.

YOUNG MEN
CURB SERVICE
ATTENDANTS
EXCELLENT EARNINGS AND MEALS
APPLY IN PERSON, 8-4 P.M.
1234 UPSHUR ST. N.W.
HOT SHOPPES
Between Ga. Ave. and 13th St.

YOUNG MAN
for newsstand; must be neat and dependable; over 18. Apply in person. Union News Co., Union Station.

4 YOUNG men, 16 to 18, for early morning work, 5 a. m. to 7 a. m. Must live north of Macomb Street in Chevy Chase or Bethesda section. Apply to Mr. Mackay, 4805 Wisconsin Avenue, 7 to 8 p. m.

WOODWARD & LOTHROP desires the services of young men, white, 18, 19 and 20 years of age. Experience unnecessary. Apply Employment Office, 9th Floor.

WOODWARD & LOTHROP desires the services of white men over 21 years of age. For various types of work, in selling and non-selling departments. Apply Employment Office, 9th Floor.

SERVICE MAN
WITH CAR
VACUUM CLEANER EXPERIENCE. SALARY AND COMMISSION.
Apply 10 to 12 A. M.
CLEAN RITE VACUUM STORES
825 F St. N.W.

HELP, MEN 16

(Continued from Preceding Column)

WANTED barber to run shop at Accotink, Va. Call at Lynn's Store.

ALL TYPES Restaurant, Gas Sta. Help. ATLAS AGENCY, Atlas Bldg., 9th & F N.W.

2 BARBERS for Monday; $20 guar.; 60% all over $50; steady job. 6720 Wisc. ave., Bethesda, Md. W. A. Royal.

COL. waiters, permanent positions. See Mr. Elkins, Carvel Hall, Annapolis, Md.

HELP, WOMEN 18

Women—If you don't find your position in the Help Wanted Column today—place a "Situations Wanted" Ad in The Post. A 2-line ad costs only 30 cents.

BOOKKEEPER — LARGE WELL-ESTABLISHED REAL ESTATE OFFICE DESIRES FIRST-CLASS BOOKKEEPER. MUST BE EXPERIENCED IN DOUBLE-ENTRY BOOKKEEPING AND TYPING. SALARY $1100 PER YEAR WITH OPPORTUNITY FOR ADVANCEMENT. REPLY IN OWN HANDWRITING, STATING EXPERIENCE, BOX M-885, WASHINGTON POST.

CLERK
DRY CLEANING STORE
Young; apply immediately. May's Cleaners, 2220 14th st. nw.

COUNTER GIRLS, EXP.
FOR CAFETERIA WORK.
Apply 404 Star Building, 11th and Penna. ave. nw. NO FEES.

GIRLS
Pleasant work. 1 day only. Apply immed., Room 221, Victor Bldg., 724 9th st. nw.

LAUNDRY SORTER
Experienced; highest salary in city. Apply after 10 a. m. 1742 Columbia rd. nw.

SECRETARIES
OFFICE WORKERS
IMMEDIATELY. GOOD SALARIES. WOOD COLLEGE
710 14TH ST. N.W.

STATISTICAL POSITION
Young lady over 18 for immediate employment. Should display interest in figures and be able to apply herself to a routine job which will become increasingly easy with practice. 5 days week. Secretarial experience not necessary. If interested in associating with a metropolitan newspaper where chance for advancement may exist, apply in person to Mr. Griffith, 5th floor, The Washington Post Bldg., between 10 a. m. and 12 noon. PLEASE DO NOT PHONE.

Stenographers at Once
SEE MISS ALLEN.
ATLAS AGENCY, Atlas Bldg., 9th & F nw.

TELEPHONE (P. B. X.) courses; easy, short, profitable. Inquire Capital P. B. X. Receptionist School, 1311 G st. NA. 2117.

WAITRESS
White. Post Exchange Grill, Bolling Field. See Post Exchange officer.

WAITRESSES
experienced. Apply Washington Restaurant Assn., 404 Star Bldg. No fees.

WAITRESSES
TRAY SERVICE, EXPERIENCED. APPLY HOT SHOPPES, INC., 1234 UPSHUR ST. N.W.

WAITRESSES WANTED. Apply 501 Morse st. ne. Modern Restaurant.

WAITRESS
White, exper.; good wages. Tehaan's, 1232 36th st. nw.

WOMAN
Over 35, full or part time, desiring pleasant remunerative occupation in woman's organization. Sincerity, culture and earning need only qualifications. Write Box M-883, Washington Post, giving address and phone number.

YOUNG LADIES (4), under 24, neat-appearing; work in offices, stores, Army camps; entire U. S.; permanent position; good pay; expenses advanced. Apply Mr. Wooten, Gordon Hotel. Don't phone.

CIVIL SERVICE courses, late editions, many kinds. BOYD SCHOOL, 1333 F. Na. 2338.

OFFICE POSITIONS OPEN
Adams Agency, 204 Colorado Bldg.

WOODWARD & LOTHROP desires the services of salespersons, for the Christmas season, experience desirable but not necessary. Apply at once. Employment Office, 9th floor.

HELP, DOMESTIC 20

COOK-HOUSEKEEPER
White; must be experienced; reliable; refs.; good wages; retired officer's family of 2 adults. TE. 5391.

COOKS—Competent; part time; able to serve nicely; $7 to $12 week. LADIES EXCHANGE, 1705 De Sales st. nw.

GIRL—G. h. w. Must be experienced; good cook; city refs. required. DE. 4177.

GIRL (White)
Live in. Good home, nearby Md. Week ends off. Light housework, care of children. LI. 7400. Mr. Steele, before 10 a. m.

HOUSEWORKER (white); live in; good cook; refs.; good salary. SH. 5073.

LAUNDRESS
Colored, middle aged; $30 month, room and board. Call National Park College, SHepherd 4134.

WHITE HOUSEKEEPER
No washing; employed couple; small apt.; live in; $8 wk. Box M-882, Washington Post.

WHITE HOUSEKEEPER
G. H. W.; good cook; 2-room apt.; no laundry. Apply 1302 Irving st. nw., Apt. 2.

SETTLED man or woman for cook and general housework for family of two; no children; must be thoroughly experienced and have excellent references. Phone Falls Church 2214 eves. bet. 7:30 & 9:30.

EXCELLENT COOK, laundress, g. h. w.; colored, wanted by bachelor; easy hours; high salary; refs. OR. 1198.

SITUATIONS, MEN 22

(Continued from Preceding Column)

CARPENTER, white, 2 years' experience, age 21. MI. 8536.

CARPENTER WORK WANTED. Contract or day work guaranteed. MI 8492, Steele.

TRUCK DRIVER, experienced. Phone MI. 8782. Richard Adams.

EX-SERVICE MAN, 35, wide experience, desires employment; hazardous work, no object. All replies answered personally. Box 608, Washington Post.

YOUNG MAN, college education, desires part-time work. Call Sat. afternoon or after 7, ME. 6016. S. Wells.

SITUATIONS, MEN 22

(Continued from Preceding Column)

18-YEAR-OLD boy, living in nearby Va., desires office or messenger work; good refs. Write Mack Vayda, Rector, Va.

SITUATIONS, WOMEN 23

YG. LADY, white, refined, wishes practical nursing position; two years (training); good with children. Phone RAndolph 2301.

A-1 TYPIST—BOOKKEEPER. EM. 6231.

SITUATIONS, DOMESTIC 24

GIRL, colored, honest, reliable, wants work after 3 p. m. Will try anything. Box 563, Post.

GIRL, light colored, wants part-time or day's work. MI. 8634.

WHITE WOMAN desires position as cook in private home. Excellent references. Sterling 9849. Miss Ina, 18th and L nw., Sherman, Apt. 606.

WOMAN, colored, reliable, wishes office cleaning in the evening. First class ref. Box 613, Washington Post.

COLLEGE GIRL, colored, wants afternoon work or all day Saturday. NO. 2562.

EXPERIENCED, neat, colored, wants day's work. HO. 9074.

COL. woman, reliable, wants day's work or evening's work, four evenings a week from 4:30 to 8:30 p. m. Call HObart 2915.

MONEY TO LOAN 26

ON diamonds, watches, jewelry, silverware, etc. No adv arrangements neces. Lowest int. rates. Rossiyn Loan Co., Rossiyn, Va.

PERSONAL LOAN COS. 28

(Operating under uniform small loan laws)

INTEGRITY LOANS.
DOMESTIC FINANCE CORP.
SEE PHONE BOOK FOR ADDRESSES.

CASH LOANS TO $300.
CONSUMERS LOAN SERVICE, INC.
3227 Rhode Island Ave. HO. 6028.

PERSONAL LOANS TO $300.
MARYLAND PERSONAL BANKERS.
7912 Georgia Ave. SH. 2852.

A FRIENDLY LOAN SERVICE.
H. G. ZWALLY, MANAGER
AYARES SMALL LOAN CO., INC.
7902 Georgia Ave SH. 3700.

YOU
. . . can get a loan of $100.00 if you can make monthly payments of $7.59.

Cash Loan You Get	Amount You Pay Including All Charges Weekly	Monthly
$25.00	$0.45	$1.90
50.00	0.89	3.79
100.00	1.78	7.59
150.00	2.65	11.38
200.00	3.52	15.17
300.00	5.25	22.75

Payments include all charges as prescribed by the Uniform Small Loan Law.

Loans made on your own signature. No security required. No credit inquiries are made of relatives, friends or employer. Apply in morning and get money the same day. Just telephone, give us a few facts—then call for the money.

ARLINGTON FINANCE
(A Small Loan Co.)
2006 N. Moore St. Rosslyn, Va.
TELEPHONE CHESTNUT 1800
H. A. WOOD, Mgr.

BUDGET FINANCE CO.
6982 Wisconsin Ave. Bethesda, Md.
At East-West Highway
TELEPHONE WISCONSIN 4373
JAMES COGLEY, Jr., Mgr.
Plenty of free parking. Frequent fast bus and street car service.

REAL ESTATE LOANS 29

MONEY ON SECOND TRUST.
We will buy second-trust notes. D. C., nearby Md. or Va. Reasonable rates. NATIONAL MORTGAGE & INVEST. CORP. 1312 New York Ave. N.W. NA. 5833.

SECOND-TRUST MONEY
We Have
Ample Funds for Purchase of Notes Secured on RESIDENCES APARTMENTS BUSINESS INVESTMENT PROPERTIES
THE AMERICAN CO.
807 15th St. N.W. NA. 8032.

FOR FIRST MORTGAGE LOANS ON IMPROVED REAL ESTATE SEE
LEE D. LATIMER CO.
507 Investment Bldg. NA. 4146.

CONSULT US ABOUT YOUR CONSTRUCTION LOANS
FHA LOANS
TERM LOANS
Or about funds which we have available for purchase of second-hand notes.
REAL ESTATE MORTGAGE & GUARANTY CORPORATION.
1610 K St. N.W. NA. 1403.

BUSINESS OPPS. 33

BOARDING OR ROOMING HOUSE wanted. Plenty of buyers. EDWIN L. ELLIS, 1010 Vermont ave. nw., Room 217, RE. 5140.

BOARDING AND ROOMING HOUSES WANTED AT ONCE
Numerous buyers awaiting the opportunity to inspect and purchase. Call—
JOHN J. McKENNA.
Suite 413-415, 1010 Vermont Ave. RE. 5345.

DELICATESSEN and luncheonette. Excellent location. Doing a very nice business. Owner can't operate on account of financial difficulties. Present business $400 per week. Rent, $60 a month; 7-year lease. Very good future possibilities. Will sell practically for the cost of fixtures.
ROGERS REAL ESTATE.
604 F St. N.W. NA. 8137.

DELICATESSEN—Fountain, lunch; good location; opposite hotel; rent reasonable; 3 rooms; terms; sacrifice. DU. 9500.

GROCERY AND MARKET on Colesville rd excellent electrical equipment. Going business. Good reason for selling. Reasonable. Call DE. 3766 after 7 p. m.

RESTAURANT.
One of the best and nicest equipped we know; soda fountain alone cost $2,200;

HOUSES, FURNISHED 57
Continued From Preceding Page.

6 ROOMS, bath, 3 bedrooms; convenient to bus; 15 minutes to city; adults only. OWENS REALTY. ME. 0486.

HOUSES, FURN., UNFURN. 58

THIS 6-room-and-bath row house is of brick construction and ready for immediate possession. Located in the Northwest section, it is convenient to schools, transportation and shopping facilities.
McKEEVER & WHITEFORD
1614 K St. N.W. DI. 9706.

HOUSES, UNFURN. 59

AURORA HILLS, VA.
4 bedrooms, 2 baths; brand-new white brick home; 10 minutes from downtown, near new Navy and War Dept. bldgs.; $125 unfurn. 901 S. 26th pl., Arlington.

BAILEY'S CROSS ROADS, VA.—Brand-new 6-room insulated brick house; auto. oil heat; quiet rural section; bus 20 min. to D. C.; $65. CH. 2577.

SILVER SPRING—7 rooms and bath; 3 bedrooms; oil heat, garage; near stores and bus; adults; $100. SLigo 8007.

NEW CENTER HALL
Colonial in Arlington, with 6 spacious rooms, 2 baths on 2nd fl., ½ bath on 1st fl., ½ bath in basement. Attic for storage; built-in china closets, etc. $13,000 house for $125 per month. Ready now. CH. 7322.

COLORED—New house, 6 rooms, bath; desirable location. A. D. Lindsay, LI. 5563 or TR. 0792.

SUBURBAN RENT 60

ARLINGTON, 4206 16th St. S.—7 rms., bath, 2 fireplaces, basement, furnace, screened porch, large wooded lot, near bus. CH. 7209.

6-ROOM brick, new condition, good neighborhood; auto. heat; $95. TE. 1454.

WANTED TO RENT 63

4-BEDROOM, attractive, unfurnished house, good neighborhood, central or easily accessible location; occupancy before February 1. Box 610, Washington Post.

SMALL HOUSES IN DISTRICT OF COLUMBIA WANTED TO RENT. CALL GEORGE F. HANE, INC.
514 F St. N.W. NA. 3964.

LIST YOUR RENTALS WITH US FOR BEST QUICK RESULTS.
WASHINGTON REALTY CO. GE. 8300.

WAREHOUSES FOR RENT 68

2-STORY BRICK WAREHOUSE and large garage. Rear 2108 Pennsylvania ave. nw. Call REpublic 2367.

STORES FOR RENT 69

THE ONLY
PARK AND SHOP CENTER
ON LEE BLVD.
Situated in ARLINGTON FOREST, these stores are now available. Unusual opportunity. Act quickly. See
MR. CASSIDY.
McKEEVER & WHITEFORD
1614 K St. N.W. DI. 9706.

BUSINESS PROP., SALE 77

INDUSTRIAL AND WAREHOUSE SITES
Just Sold 150,000 Sq. Ft.
Now Installing 2000 Ft. of Railroad Siding
OFFICE: RE. 2723
HOME: EM. 5455

SALE INVESTMENT PROP. 81

Silver Spring—Takoma Park
We have several apartment buildings containing 3, 5 and 6 units each. Business property of 3 stores and 6 apts. All will show good returns on amount invested.
SILVER SPRING REALTY CO., Inc.
8632 Colesville Rd. SH. 7162.

APARTMENTS—Our service to investors assures basic values and dependable net income; personal interviews only. PETERSON REALTY INVESTMENT SERVICE. MI. 1132.

A FOUR-UNIT apartment building consisting of four 3-room, bath and sleeping porch apartments; building less than 3 years old; 1 mile to Key or Memorial Bridges; 10c bus; 12 minutes downtown. Price, $15,950. Annual income, $2,450.
C. R. KARLSTROMER.
4411 Lee Highway. CHestnut 4114.

TWO-STORY apartment house near 12th and R. I. ave. ne., consisting of 14 3-rm. and bath apts.; full cellar with 3-rm. apt. for janitor; building in good repair; all rented at low rates; total rent per year approximately $7,800; price, $41,600 (assessed at $41,206). Apply STEUART BROS., INC., DI. 2434.

ROOMING HOUSE
Best N. W. section; 9 rooms, 2 baths; filled; $12,000. CO. 3212.

DOWNTOWN
Investment Properties
THOMAS V. LAKE
1916 L St. N.W. RE. 1621

INVEST. PROP. WANTED 82

WE HAVE SUBSTANTIAL CLIENTS who will purchase fairly priced income-producing property. Listings wanted on small houses, flats, apt. houses. Consult with us at once. WAGGAMAN-BRAWNER REALTY CORP. 1700 Eye St. N.W. ME. 3960.

SALE D. C. HOUSES 83

AMERICAN UNIVERSITY PARK
$6,750 buys this attractive semidetached brick. 6 rooms, bath, porches, garage, etc. Excellent condition. Terms. It can't last.
Leo M. Bernstein & Co. ME. 5400.

BRIGHTWOOD, $6,750
NEWLY REDECORATED.
6 rooms, semidetached brick; built-in garage, paved alley; h.-w. heat, oil burner; on nice lot; convenient to schools, churches, and shopping center. WIs. 7662 after 5 p. m., or SH. 8087.

CHEVY CHASE, D. C.—Garrison st. Detached 6 rms., bath, h.-w. h.; oil; $6,950.
A. D. CRUMBAUGH, Realtor
4908 Wis. Ave. WO. 1-3-6-4.

CLEVELAND PARK
LOVELY EARLY AMERICAN DETACHED BRICK HOME, about 1 block from Conn. ave., offered for quick sale; 3 bedrooms, 2 tiled baths, stairway to attic; huge living room with screened porch overlooking wooded lot; recreation room with fireplace opens into yard on ground level; oil air-conditioned; built-in garage. Call MR. JOHNSON, EM. 8180. Evenings, RA. 5127. 5504 Connecticut ave.

GEORGETOWN — $6,500 — 6-room, bath brick; h.-w. h., etc.; vacant. HENRY CLAY CO. MI. 0600.

GEORGETOWN—Facing Govt. park, $8,950; 3 bedrms.; oil heat; garage, yard, garden. By appt. only. Call WO. 9309 evenings.

WESLEY HEIGHTS
A PICTURESQUE HOME.
On a particularly nice, wooded lot in one of Washington's finest restricted communities, this home has unusual appeal. Beautifully built and designed in the manner of an English cottage-type dwelling, with graceful sloping roof lines. It contains living room 15x24, dining room 15x17, butler's pantry, first-floor lavatory, 4 excellent bedrooms, 2 baths, maid's room and bath, 2-car garage. Will be shown by appointment only. For details, call MR. YOUNG, WO. 5576.
FRANK S. PHILLIPS. DI. 1411.

WOODRIDGE, D. C.
3101 to 3113 Chestnut St. N.E.—4 new 8-room brick houses. Ready to move in. Large living room and dining room, model kitchen with Murphy cabinets; 2 large bedrooms with plenty of closets; beautiful tile bath and shower; large, bright cellar with laundry and toilet; auto. heat. These are well-built homes. Come and see. Move in with deposit. Price and terms reasonable. Open from 10 to 6 p. m.
Out Rhode Island ave. to Monroe st., turn right to Chestnut st.
B. F. HOLMES.
1601 R. I. Ave. N.E. NO. 8812 till 9 p. m.

9TH ST. SE., near Pennsylvania ave.—5-room house, gas, bath, electricity and garage. Price, $4,500.
ROGERS REAL ESTATE.
604 F St. N.W. NA. 8137.

16TH ST. HIGHLANDS
Delightful detached home, lot 50x117, with living room, dining room, kitchen, 2 bedrooms, bath on 1st floor; 4 bedrooms and bath on 2d; oil heat; fireplaces. Price, only $10,500, makes it an exceptional offering.
L. T. GRAVATTE
729 15th St. Realtor. NAt'l 0753.

SALE D. C. HOUSES 83
(Continued from Preceding Column)

DEPRESSION-Value-Built detached homes, 35 per cent below duplication. Telephone for list. Fulton R. Gordon, Dist. 5230.

SEE 6-room houses under construction at 3923-65 R st. se., $6,750 up. Buy direct from builder and save. Rosen & Co., TR. 9749 days; HO. 5322 evenings.

SEE OUR SALES LISTINGS.
WM. H. SAUNDERS CO., INC.
1519 K St. N.W. DI. 1015.

LARGE rooming house, downtown; modern auto. heat; now vacant. Low price for quick sale—$3,500 cash necessary to handle. Call Sales Department, DIXIE REALTY CO., NA. 8880.

3-BEDROOM brick bungalow, porch; garage; slate roof; auto. heat; large lot, beautiful shade trees; in refined, restricted community; immediate possession; $7,950. Also another 5-room brick bungalow; full attic and basement; garage; automatic heat; large corner lot; price, $7,500. 7611 Wisconsin ave. OL. 7611.

BARGAIN
CHEVY CHASE, D. C.
A good-looking detached brick house, containing 7 spacious rooms; 3 bedrooms, 2 baths on second floor; finished third-floor room; recreation room, built-in garage; automatic heat. This house has just been taken in trade by builder and is priced for quick turnover.
FRANK S. PHILLIPS. DI. 1411.

SEE TODAY
5118 KANSAS AVE. N.W
Lovely four-bedroom row brick home; recreation room; automatic heat; nice yard.
SEE MR. PELKA ON PREMISES.
1 TO 9 P. M. DAILY.
J. WESLEY BUCHANAN, Realtor. ME. 1143

Only Two-Third Original Cost
EXCLUSIVE SHEPHERD PARK.
7617 Morningside Drive.
Beautiful center-hall stone home on landscaped corner lot; 8 large rooms, 2 baths, 2 lavatories. Exceptional living room with immense circular bay, open fireplace. French doors leading to garden; spacious library of unusual Gothic design with handsome stone fireplace; 2-car heated garage; oil heat. ROBERTS E. LATIMER. GE. 1266.

TEN MINUTES FROM WASHINGTON
This beautiful 7-room home is situated on a large shaded lot 75x125 feet. The first floor consists of living room, dining room, kitchen, bedroom and full bath. Second floor has 3 bedrooms and bath; oil h.-w. h. Close to schools, stores and transportation. It is priced at only $8,500.
R. A. HUMPHRIES
808 No. Cap. St. Realtor. NA. 6730.

COLORED—Near 13th and R nw.; 7 rooms; hot-water heat; cellar; garage; $6,950. Call Decatur 1160.

COLORED
TAKOMA PARK, MD. Frame dwelling; ½-acre lot. Only $1,500. Easy terms. Kay Realty Co., RA. 2200. Eves., GE. 0518.

HOUSES WANTED 84

CASH for houses, brick or frame, white or colored; D. C. only. Immed. settlement. E. A. GARVEY, 1126 Vt. ave. nw. DI. 4508.

TARA-WYNNEWOOD
Ready to Buy at Once. CH. 7322.

Pick Up Your Phone
and call ADams 5297 immediately, if you have a brick house of 6 or more rooms in NW. Washington. I have a client who is waiting to make an
Immediate Cash Offer
if your house is reasonably priced and in fair condition. MABEL D. AIKEN. (If no answer at AD. 5297, call RE. 1337.)

SALE OR EXCHANGE 85

BLUE RIDGE SUMMIT, MD.—Attractive, large, furn. home for immediate sale, or trade for Washington house. AD. 6155.

FLORIDA EXCHANGE.
Have several desirable properties in South Florida. Will exchange any or all for Washington property. For particulars phone owner, HObart 7654.

SALE SUBURBAN HOUSES 86
—MARYLAND—

CABIN JOHN PARK—5-room bungalow; bath; garage; 3 100 ft. lots; fruit trees; school and bus. $4,200. WI. 5161.

CHILLUM, MD.
14 Oakdale Drive
The last of a group of 16 homes. Attractive brick home, large living room, dining room, modern kitchen, two bedrooms, tile bath with shower, large basement; gas heat, Quality gas range, laundry trays, Venetian blinds; insulated, weather-stripped and screened.
MOUNT VERNON CORP.
Machinist Bldg. NA. 5536.
Evenings and Sunday, TR. 8596.

HYATTSVILLE—5-room and bath bungalow, oil air-conditioned ht. Price, $3,950.
O. B. ZANTZINGER, JR., WA. 1819.

KENWOOD
English-type brick residence, 6 years old; 3 bedrooms, 2 baths, library, recreation room; 18,000 square ft. of ground. $23,500.
W. L. LEBLING REAL ESTATE.
6840 Wisconsin Ave. WI. 1122.

SILVER SPRING—New brick Cape Cod, 3½ bedrooms, maid's room, lav., garage, oil heat; near schools, transp.; leaving city; $7,950. Owner, SH. 6965-W.

SILVER SPRING.
New brick 6-rm., 1 and 2-bath houses, $7,900 to $9,850; modern, well located; large lots and garages. Also new bungalows with 5 rooms, attic, basement and garage; $7,250.
ROBERT E. LOHR.
311 Cedar St., Takoma Pk. GE. 0881.

SILVER SPRING, MD.
New 6-room houses; 1 and 2 baths; garages; large shady lots; convenient locations; $9,450 up.
SILVER SPRING REALTY CO., Inc.
8632 Colesville Rd. SH. 7162.

Silver Spring Bungalow
New brick bungalow; 5 rooms and bath, large side porch; garage underneath; convenient location; $7,450.
SILVER SPRING REALTY CO., Inc.
8632 Colesville Rd. SH. 7162.

SILVER SPRING—$5,250
If you are looking for a 5-room brick bungalow, with automatic heat, located on 60-ft. lot with large shade trees; on very low terms. Call
SUBURBAN REALTY CO. SH. 4161.

TAKOMA PARK, MD.
$300 DOWN—6 rooms and bath; oil ht.; lge. lot; $5,750. Very good cond. KAY REALTY CO. RA. 2200. Eve., GE. 0518.

NEW 4-ROOM BUNGALOW—Elec.; 1 fare zone; $2,500; $150 down, $25 mo. ZANTZINGER, WA. 1819; eve., WA. 4053.

S.E.—4 ROOMS, BATH, space for 2 more rooms; Morning Side Village (thru Suitland, 2 miles), conv. to Navy Yard and New Federal project at Suitland; $3,550; $400 down. Owner, HI. 0572, SP. 0455.

NR. UNIV. MD.—$3,800; $350 cash, $40 mo. Modern 4-rm. bung., gar. Lot 100x125. Block trans. BURCH REALTY, WA. 7748.

NEAR UNIV. PARK—Almost new brick house, 7 rms. (4 bedrms.), tile bath, lav., h.-w. h., oil burner, recr. rm., built-in garage; close to bus and street car; $7,650; terms. ZANTZINGER, JR., WA. 1819.

STUCCO BUNGALOW—Five rooms, bath, sleeping porch. Garage. 5410 39th ave. (formerly 15 McKinley ave.). Hyattsville Hills, Md. Large shaded lot. Vacant. $6,000. Owner. Call WA. 7346.

$10,750—NEW DETACHED BRICK—Spacious center-hall plan Colonial in beautiful new community, near head of 16th st. nw.; six rooms, three baths, screened porch; air-conditioned heat with oil burner, slate roof, copper pipes; roomy modern kitchen; the largest home value at its price on the market today.
SHANNON & LUCHS CO.
1505 H St. N.W. NAtional 2345.

Graham-Hall

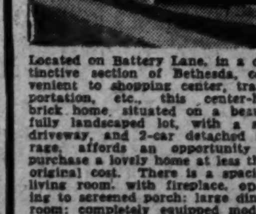

Located on Battery Lane, in a distinctive section of Bethesda, convenient to shopping center, transportation, etc., this center-hall brick home, situated on a beautifully landscaped lot, with a side driveway, and 2-car detached garage, affords an opportunity to purchase a lovely home at less than original cost. There is a spacious living room, with fireplace, opening to screened porch; large dining room; completely equipped modern kitchen, and breakfast nook; upstairs, there are 3 bedrooms with 2 complete baths, and a large enclosed sleeping porch. We know this home is an exceptional buy at $12,500. Shown by appointment only.
WI. 3250

SALE SUBURBAN HOUSES 86
—MARYLAND—
(Continued from Preceding Column)

OPEN 3 TO 8 P. M.—808 Oglethorpe st. (formerly 808 Arundel ave.), Hyattsville. New conditioned 5-room and bath bungalow. Near school, bus and chain stores. Good neighborhood. $4,950. Fulton R. Gordon, owner, 1427 Eye st. nw. DI. 5230. Office also open 7 to 9 p. m.

COUNTRY HOME, CLOSE-IN
Silver Spring — Center-hall Colonial brick. 7 rooms, 2½ baths, 3-car built-in garage; 6¼ acres fine land. $12,950.
SILVER SPRING REALTY CO., INC.
8632 Colesville Rd. SH. 7162.

1 ACRE, 6 ROOMS, $6,950
Large variety of fruit trees, 200 ft. of grape arbors, 2-car garage; chicken house; many shade trees; large living room with stone fireplace; extra large dining room and kitchen; glass inclosed summer dining room and bedrooms all on first floor; 2 bedrooms and bath on second floor; hot-water heat; exceptionally low terms.
SUBURBAN REALTY CO. SH. 4161.

EXCEPTIONAL BUY
Near Naval Hospital and health center, 6 large rooms and bath, with 2 fireplaces; 2 years old and in good condition; attached garage. Owner transferred. Brokers cooperate.
MONTGOMERY REALTY CORP.
WI. 2431. 7204 Wisconsin Ave.

—VIRGINIA—

ARLINGTON home, 1 year old, in attractive Aurora Hills, 6 rooms, breakfast nook, 2 baths, fireplace; lovely yard with trees; moving Jan. 1; reasonable for direct sale. JAckson 2023.

ARLINGTON—Brick, 3 and 4 bedrms.; oil heat; $10,250, $10,700. CH. 3561.

ARLINGTON—Near Wilson blvd. Frame bungalow; good condtion; 5 rooms and bath, oil circulating heat, attic, basement, garage; water, sewer, gas, elec.; corner lot, nearl ½ acre. Rich garden land, shade and fruit trees; $5,250; easy terms. J. A. BAKER & CO., 1112 N. Irving st., Arlington, Va. CH. 0070. Closed Sunday.

ARLINGTON—Attractive brick home; 5 rooms and bath first floor, stairway to insulated attic, suitable for 2 extra rooms, cozy recreation rm. with fireplace and built-in book shelves, maid's room and bath. Oil heat, recessed radiators. Near schools, stores and 10c bus. A surprising value at only $7,990 with substantial down payment. RALPH CRAIN, 4399 Lee Hwy. CH. 3259.

ARLINGTON—Cozy 6-room Cape Cod brick; especially large living room and kitchen (fully equipped), attractive dining room; oil heat; 2 fireplaces; recreation room; trees, beautiful lot, attached garage; 1 block 10c bus; sidewalks; good residential section; convenient everything. Reas. terms. $8,850. CH. 5057.

ASHTON HGTS., ARLINGTON—$10,500. 2-story Colonial brick, center hall, extra-large living room with fireplace, fine dining room, de luxe kitchen, lavatory; large front porch; 3 bedrooms, 2 baths on second floor; stairway to attic; recreation room in basement; oil-burning hot-water heat, recessed radiators. This fine home is fully insulated and waterproofed. Slate roof, all copper plumbing and guttering. Nice shaded lot. Outdoor fireplace in rear of garage.
C. B. YEATMAN. CH. 3777—OX. 1901.
2647 N. Pershing Dr. Arlington, Va.

ARLINGTON, VA.
In an exclusive community, with natural beauty. A distinctive home with 3 spacious bedrooms and 2 baths, also lavatory on first floor. Recreation room. $11,750.
LINDSAY SIEGFRIED. CH. 7322.

AURORA HILLS, VA.
4 bedrooms, 2 complete baths; brand-new brick home; 10 minutes from downtown; near new Navy and War Dept. Bldgs. Was $12,950; reduced for quick sale to $10,950, if you have $2,950 cash. 901 S. 26th pl., Arlington.

LYON PARK, ARLINGTON, VA.—$5,750. 7-room 2-story frame, hot-water heat, large shady lot; 2 blocks to school, shopping center and bus.
C. B. YEATMAN. CH. 3777—OX. 1901.

McLEAN, VA.
OLD DOMINION HOMES
5-room bungalow on Old Dominion drive; beautiful setting; ready for occupancy; full basement; oil air-conditioned; screened porch, and 2-car garage; $5,950; FHA approved; ⅜ mi. beyond Chain Bridge rd. Sign on property.
OLD DOMINION HOMES
CH. 7096.

OVERLEE KNOLLS
Arlington, Va.—5-room bungalow, finished attic; oil heat; garage. Convenient location. About 3 years old and in good condition. Only $6,250.
LINDSAY SIEGFRIED. CH. 7322.

BEAUTIFUL brand-new bungalow, 5 rms. and b.; h.-w. h.; very large yard; $4,750; very easy terms. CO. 2025, Ext. 124.

$5,475—ARLINGTON—3 bedrooms, bath, lge. rm. and dining rm., screened glassed porches, basement; h.-w. heat; garage; hedge lot. BOSS REALTY, OXford 2919.

7-RM. frame house, modern; large porches, cellar; 1½ acres; cost $10,000 to build; $7,500. Shown by appt. only. CH. 2117.

NEW 4 BEDROOM HOUSES, 2 baths, 2 half baths. Most exclusive residential section of Alexandria. Phone ALexandria 2745 or ALexandria 0578.

SMALL ESTATE—7 rooms; 15,000 sq. ft. rich garden land. White house and white picket fence. $9,500. $2,500 cash, balance as rent. Nearby Va. Fulton R. Gordon, 1427 Eye st. nw. DI. 5230. Office also open 7 to 9 p. m.

NEW 4-room house with 1 acre, 9 miles from Washington; room for bath; floored attic, 2 porches, wells; $3,500; $300 down, $30 month. VERNON M. LYNCH & SONS, 7 miles out Columbia pike. Phone Alexandria 5906. Closed Sunday.

$5,990—F. H. A. financed or privately financed if so desired; now under construction, 5-room and bath, masonry bungalows; oil air conditioned; near everything, schools, churches, shopping center; large lots. Select yours now.
C. R. KARLSTROMER.
4411 Lee Highway. CHestnut 4114.

7-ROOM and bath home (four bedrooms); lot 50x150; oil hot-water heat; now rented but available sixty days; three squares to Washington-Lee High School, one square to grade school; new house condition. Price, $6,500; $1,000 cash, balance $60 per month, including everything.
C. R. KARLSTROMER.
4411 Lee Highway. CHestnut 4114.

OWNER TRANSFERRED
Must sell almost new 5-room brick bungalow, attic, garage; large lot with beautiful shrubbery and summer house; a real home. Call GLebe 3536 today.

A REAL BUY
In a close-in five-room Cape Cod 2 years old. Located one-half block from bus in community of new homes, with schools and stores close by. House in excellent condition with all latest features, and situated on lot 50x184; detached garage; $7,950. CH. 8761 or CH. 9595.

Among Beautiful Homes
In a setting of natural beauty. Just completed Lovely center entrance home with 3 very large bedrooms and 2 baths on second floor. $11,250.
LINDSAY SIEGFRIED. CH. 7322.

$5,850 — 6-Room Bungalow
One year old; full basement, air-conditioned oil heat, living room with fireplace; excellent condition; conveniently located. 5112 9th st. North. Arlington, Va. OPEN.
TOM BROYHILL
GLEBE 0434.

Exclusive Community
Developed to enhance its natural beauty. Wide center entrance; 6 large rooms, 2½ baths. Just completed. Superb view and wooded home site. $12,750.
LINDSAY SIEGFRIED. CH. 7322.

NEARBY VIRGINIA
This 5-year-old brick home on a lot 55x130 feet, in one of Arlington County's fine residential sections, consists of living room with fireplace, dining room, kitchen, 3 bedrooms and bath; oil hot-water heat; detached garage; full basement; convenient transportation. Terms.
J. WESLEY BUCHANAN
1501 Columbia Pike, Arlington, Va.
CHestnut 1341 or OXford 2798.

NEARBY VIRGINIA
Here is a new 5-room brick bungalow on wooded lot, with attic large enough for an extra bedroom; full-sized basement; new-house neighborhood, convenient to schools, buses, stores. Priced at $6,950 for quick sale. This price includes oil heat and fully equipped kitchen.
JAMES M. DOYLE
5501 North 15th St. CH. 1074.
1 Square from N. Wash. Blvd. at Illinois.

163 ACRES
13 Miles From Washington.
130 acres of cleared land, most of which is in blue grass; 33 acres of mature timber; watered by springs, streams and wells, the land is rolling and offers a number of building sites. 10-room house in sound condition, but without modern conveniences; dairy barn for 38 cows, horse barn, 2 small tenant houses and other necessary buildings. This farm has about 1 mile of frontage on State roads and can be developed into an outstanding horse farm and country estate, yet it is within commuting distance of the city. Price, $20,000; $7,500 down, assume $5,000 Federal farm loan, balance over a period of years. See MASON HIRST, Annandale, Va., at the end of Columbia pike. Phone ALexandria 5812. Closed Sundays.

Thrill That Comes Once in a Lifetime

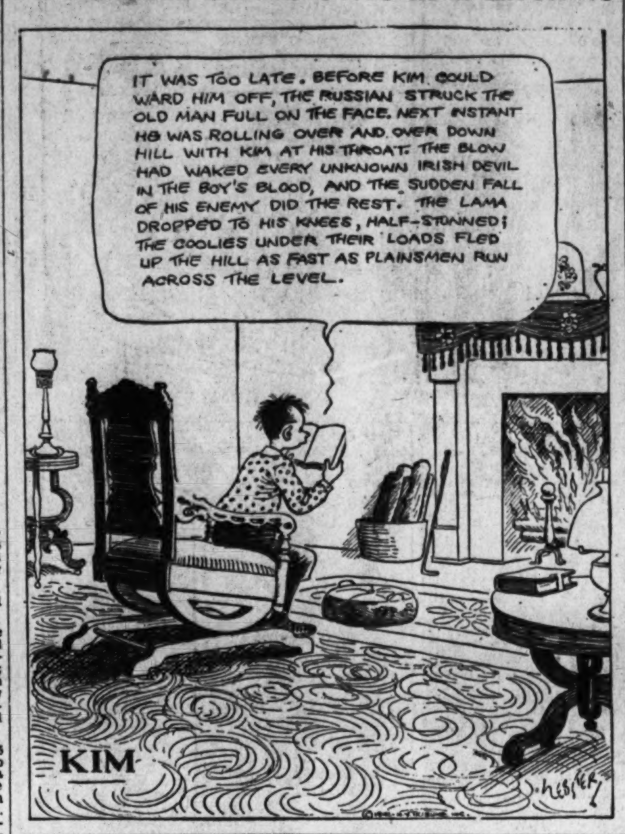

SALE SUBURBAN HOUSES 86
—VIRGINIA—
(Continued from Preceding Column)

Bedroom-Bath 1st Floor
Just completed. A very desirable home in a desirable setting. 2 bedrooms and bath second floor. $11,250.
LINDSAY SIEGFRIED. CH. 7322.

A BEAUTIFUL LITTLE BUNGALOW in Tara section with extra-large living room, dinette and kitchen with refrigerator and stove; 2 large bedrooms with connecting bath; full basement; attached garage. This house is not available for occupancy until March 1. Can be bought for $6,000 with cash above trust, $6,250 on terms.

AN ATTRACTIVE NEW BRICK COLONIAL HOUSE 5 minutes from downtown Washington; has 3 large bedrooms, tiled bath, large living room with fireplace, dining room, kitchen, porch, full basement; oil heat; and a detached garage; only $9,500.

A BEAUTIFUL COLONIAL TYPE HOUSE, all brick on a lovely wooded lot in a select section, near schools and buses. Has large living room with fireplace and large porch, dining room and kitchen, ½ bath on first floor. Upstairs consists of large master bedroom with bath and 2 other good-sized bedrooms and bath. Full basement. Oil air-conditioned heat, and attached garage; only $11,500.
THE GOSS CO.
2204 Wilson Blvd. Arlington, Va.
OXford 1098. GLebe 1248.

FARMS, LAND, SALE 89
—MARYLAND—

FOUR ACRES; hard road; wooded; elec. and phone; 25 mi. from D. C.; price, $395; easy terms. NA. 8095.

WHY NOT CHECK my offerings of farms located in upper Montgomery Co., Md.? I may have just the farm adapted for you. SIDNEY THOMPSON, Broker. Phone Poolesville 2251. Poolesville, Md.

MD.—Modern Dairy Farm
109 acres; 6-room and bath stone house with all modern conveniences, on hard road. All necessary outbuildings with running water. Write or phone Francis L. Hunter, Westminster, Md., R.F.D. 4. Phone 810-F-21.

FARMS, waterfront properties, homes, Eastern Shore Maryland. Robert J. McCauley, Elkton, Md.

ON BEL PRE RD.—85 acres, suitable for subdivision or gentleman's country place. F. M Miller, 4400 Flowerton rd., Baltimore. Phone Gilmore 5882.

—VIRGINIA—

340 acres, 11 rooms, 2 tenant houses, dairy farm, hay barrack, poultry houses, very productive soil, large stream, $22,000. 180 acres, 7 rooms, electricity, 10,000 feet of sawed lumber, set back nice off the road, very productive soil, $10,500. Many other farms. JOHN BURDOFT, R. F. D. 2, Box B, Silver Spring, Md. AShton 3846. Open evenings.

COME TO VIRGINIA—Farms, easy terms. Free catalog. J. R. ELAM, Scottsville, Va.

COLONIAL STONE HOUSE
40 acres, improved with lovely old stone house of 6 rooms in excellent condition, original floor boards, fireplaces, with beautiful hand carved mantles, with real colonial lines, stone spring house, spring house, barn and tenant house. 37 miles of D. C. Price, $7,500.
H. B. MITCHELL.
Office Bank Building. Herndon, Va.

BLUE GRASS LAND
32 acres, bordered by a beautiful swimming, boating and fishing stream; 10 acres in good timber. Hard road. Electricity available. $2,000.
Quaint old-time house, 9 rooms, bath, furnace, electricity. Fronting on macadam highway, 25 miles D. C. 10 acres rolling land, part wooded. Stream. Price, $4,500. 125 acres, good 7-room house, mountain view, nice shade, springs, stream, good well; school bus; short distance from 4-lane highway. Price, $7,500.
Many Other Bargains.
R. C. PRINTZ
Herndon, Va. Phone 69.

—WEST VIRGINIA—

307 ACRES OF TIMBER land with one 2-room cabin; easily accessible at Mills Gap, W. Va.; reasonable price. Write R. Widmeyer, 819 South Raleigh st., Martinsburg, W. Va.

LOTS FOR SALE 93

HILLCREST and vicinity. Choice lots.
RANDLE & GARVIN, INC.
949 9th St. N.W. RE. 2213.

ARLINGTON—Lovely wooded lot nearby. 12c sq. ft. OWNER, ME. 1173; eves., OX. 2669.

SILVER SPRING—Domer & Glenview ave. 90 ft frontage; $700. Owner, SH. 4809.

WOODED LOT—Flower ave. near 900 block. Easy terms. SL. 2445.

BEAUTIFUL BLDG. LOTS in the bldg. area; $250. Can finance homes. Near Gov't. Bldgs. NO. 6633, between 4-11 p. m., OWNER.

ACREAGE FOR SALE 97

SEVERAL acres nearby at $975; very reasonable; also building lots at $595; no improvements.
C. R. KARLSTROMER.
4411 Lee Highway. CHestnut 4114.

338 ACRES, 1 mile below Triangle, on hard road, 7 mile off hwy.; reduced to $4,000. Cogswell, OXford 1633.

66 ACRES, on hwy., 16 mi. to D. C.; $175 a.; terms, trade. 37 a., on hwy., 2 mi. to D. C.; $269 a. 10 a., on hwy., 6 mi. to D. C.; city water, etc.; wood; $495 a.; trade. 12 a., on Defense hwy., $1,250; $300 cash, $30 mo. 18 a., on new hwy., close-in; fertile, tillable; $185 a. 17 a., $1,450, trade. N. E. RYON CO., 1216 N. Y. ave.

INDUSTRIAL corner, 170x277; suitable gas station or country store; 8 miles D. C. line; $975. GIBONS, LI. 5441—TR. 1854.

POULTRY, BIRDS 99

CHICKENS—Here's your chance to buy them at only $1 each; rabbits, all colors, only 50c each. 1107 Sumner rd. se. AT. 4686.

DOGS, CATS, PETS 103

COCKER SPANIELS
Reg. A. K. C.; 3 buff, 2 black. RA. 0212.

COCKER PUPPIES, reg. and innoc.; orders taken now for Xmas. Mrs. Bassett, Landover, Md. WA. 5735.

WANTED — Male Dalmatian for stud purposes. Must be registered. Owners in and around Washington, please communicate with Allan C. Whitehead, R. F. D. No. 1, McLean, Va.

DOGS, CATS, PETS 103
(Continued from Preceding Column)

SACRIFICE—Magnificent male German Shepherd pup, 3 mos. old, imported stock, champion sired; $65. Mrs. Geo. Burke, Nelson st., Richmond, Va., R. F. D. 11.

HOLLYWOOD KENNELS, boarding. Cocker Spaniel pups for sale; stud service. Wash.-Balt. Blvd., WA. 1824, Berwyn 139.

LANDOVER KENNELS — Dogs boarded, $2.50 wk., indiv. heated runs. WA. 6084.

SALE MISCELLANEOUS 107

DEALERS' ADS under this heading contain a firm name or a business address, or state the word "Dealer." Other ads are presumed to be from private individuals. Readers who find dealers masquerading in this column as private individuals are urged to report the matter to The Washington Post.

ANCHOR coal stoker with all controls. Ross & Wells, Inc., 915 12th st. nw.

ANTIQUES—Barber bottle collection, 2 pr. bisque figurines, bric-a-bric. Call before 6 p. m. SH. 7668-J. 126 Dale dr., Silver Spring, Md.

ANTIQUES—Dropleaf walnut table, Vict. chairs, chest draw. 1010 10 nw. NA. 7163.

ANTIQUES and housefurnishings, sacrifice, decorators' and collectors' pieces; immediate disposal; am moving. See at 1535 34th st. nw. Phone any time, NO. 7205.

ANTIQUE SOFA, early American; good condition; reasonably priced. CHes. 4757.

ANTIQUES
Crystal wall sconces, antique andirons, fenders, fire sets. Prices reasonable. Small deposit will hold any article until Xmas.
MURRAY GALLERIES
1724 20th St. N.W. DU. 1211.

BABY SCALES—"Detecta," good condition, $2; bronze, silk brocade drapes (extra long) with valance, ball fringed trim, $8; Jap. mink fur coat, nice condition, size 12, $10. Broadtail fur coat, size 12, $10. EM. 8975.

BEDRM. set, 8 pc., $135; dining set, 10 pc., $85; sofa, $37.50; barrel-back chairs, $22.50; 3 pc. liv. set, $98; 6x9 Wilton rug, $18. Lorraine Studios, 3520 Conn., Apt. 21. WO. 3869.

BENDIX WASHERS,
Automatic, new 1941 models. Immediate delivery. Simm's Radio Co., 3510 12th st. ne. MI. 2950.

DIAMOND ring, lady's quarter of a carat, with a wedding band to match, $49.50; cash or terms. Livingston Co., 1423 H st. nw.

DINING-ROOM SUITE, DUNCAN PHYFE, MAHOGANY, 9-PIECE; maple chairs, DRESSERS, mahogany console tables, NEST OF TABLES, rockers, occasional chairs, STUDIO COUCHES, maple corner cabinets, breakfast sets, cedar chests, poster beds, DESK, Andiron sets, lamps, rugs and bookcases. LINCOLN FURNITURE CO., 807 Pennsylvania ave. nw.

DINING TABLE, genuine American antique, D ends, drop-leaves, solid mahogany; seats 10; reas. 2400 Wyoming ave. nw.

DINING-RM. TABLE, 6 chairs, "Credenza" sideboard, mah., like new; $75. SL. 7718.

FILING CABINETS—4-drawer oak files; letter and legal size; just purchased from U. S. Government; $5 each. H. BAUM & SON, 616 E st. nw. NA. 9136.

Fruit Cakes and Plum Puddings
Best in town. WO. 9227

FUR coats, sizes 16-18; Hudson seal, $75; also racoon, $75. HO. 6151, ext. 810.

FURNITURE—Complete for one-room, kitchenette apt.; owner leaving town; must sell. 236 Mass. ave. ne., Apt. 509.

GAS RANGES—Recond. and guaran. Many models. Open eve. J. C. Rutter, SH. 6654.

GAS UNIT
Janitrol, only 3 years old; automatic heat at little cost. Call WI. 1876.

ICE SKATES and SHOES, size 5 for girl, size 6½ for boy. Reasonably priced. ORdway 0020.

LINOLEUM rugs, 6x9, $1.79; 9x12, $3.25. We deliver. Shulman's, 1237 H st. ne.

OVERCOAT, man's, blue, fur-lined, seal collar, like new, cost $750, sell reasonable. TE. 1324.

PIPES Perfect gift for Xmas. National Pipe & Tobacco Co., 1317 E nw.

POOL TABLE, bedroom and living room furniture, odds and ends. CH. 5555.

RADIOS—Attend our Sunday sale tomorrow from 10 a. m. to 4 p. m. Only small table models; R. C. A., Philco, Emerson. $4.95 up; consoles, all makes, $5.95 and up. Combinations, $9.95 up. Record players, $4.95 up. Remember this sale is for Sunday only. Park Radio Co., 2146 P st. nw.

REFRIGERATORS—G. E. 5-ft., $29.95; Frigidaire 4-ft., $39.95; Crosley Shelvador, $49.95; Norge 4-ft., $49.95. Open until 9. Park Radio Co., 2146 P st. nw.

REFRIGERATORS—Sale, 4 ft.-13 ft.; bargains. 1318 14 nw. We Service. DE. 3610.

REFRIG., "Oriole"; American Slicing Machine, Sanitary Scales and 3 show cases. 1058 Thomas Jefferson st. nw. MI. 7596.

REFRIGERATORS—Attend our Sunday sale tomorrow from 10 a. m. to 4 p. m. only. This is our last sale this year at these cut prices. G. E. 5 ft., $29.95; Majestic 4 ft., $39.95; Crosley Shelvador 4 ft., $49.95; Norge 4 ft., $49.95; Universal 7 ft., $59.95; Frigidaire, 8 ft., $59.95. Remember this sale is for Sunday only. Park Radio Co., 2146 P st. nw.

REFRIG., 14 cu. ft., porcelain, "Kel.;" perfect; cost $500, sell $250. SH. 7262-W.

REFRIGERATOR—Leonard. Good condition. $20. 1505 Rosedale st. ne. LI. 6178.

REFRIGERATOR, Cold Spot, 6 cu. ft.; new motor; A-1 condition; reas. SL. 6116.

RUGS, 9x12, ORIENTAL DESIGN. LINEN MART, 1225 G NW. ME. 4424.

SEWING MACHINES.
Portable, $35; demonstrator, Singer Sewing Machine Co., 806 King st. ALex. 0412.

STOVE Electric; cost $150; sell $50. GL. 1738.

TOY—Electric train (Lionel), perfect cond., extra track, station, 2 double switches. Reasonably priced. OR. 0020.

TYPEWRITERS—ADDING MACHINES
Spec. clearance sale; portable standard; new, used. Terms. Also rentals for students and Civil Serv. applicants. Special rates. Est. 30 yrs. Open eves. American Typewriter Co., 1431 E. Capitol. LI. 0082.

TYPEWRITER—Rebuilt Underwood with table. Originally cost $38. Sacrifice. GE. 8063.

TYPEWRITERS — Remington Portable, $22.50; Underwood, $17.50. Central Typewriting Co., 923 G st. nw. NA. 8129

WASHERS—Easy and G. E. used and new. Easy terms. Md. Electric Co., 106 Md. ave., Hyattsville, Md.

WASHING MACHINE
G. E. with pump, $69.95. Latest 1941 models. Immediate delivery. Lowest terms possible. 18 months to pay!
J. L. BATEMAN & SON
2004 Rhode Island N. E. Open 'Til 8:30.

WATER PUMP, electric; complete; cost $175; now $75. GLebe 1738.

SALE MISCELLANEOUS 107
(Continued from Preceding Column)

XMAS lights, including bulbs, completely wired on streamers with 30-in. centers, $15 per 100. Call Mr. Emge, CO. 5400.

ENGLISH FURNITURE — Pair handmade "Queen Ann" walnut beds, boxsp. mattr., baby carriage, play pen, etc. AD. 7898.

RECONDITIONED gas stoves, coal-oil circulating heaters and cook stoves. Like new. Lowest prices. I. C. Furniture & Stove Co., 1353 H st. ne. TR. 1032.

HAND-CROCHETED SPREADS, for twin beds; tapestries; small rugs. LI. 7612.

LOOK at these bargains—Black walnuts, $2 bushel; carburetor, like new, $4; water pump, pressure by water, not elec., $5, house doors, 50c to $1; child's streamlined auto, good as new, cost $29, only $5. 1107 Sumner rd. se. AT. 4686.

MEN'S TAILORED SUITS
Fit to measure. Expert workmanship. Only $23.75 due to low overhead.
SUPPLY CENTER
239 4th St. S.W. NA. 7764.

MISC. WANTED 108

BEDRM., liv.-dining rm., office furniture, rugs, glassware, china. DU. 0513.

BOOKS—Highest prices paid for good books. BARGAIN BOOK STORE, 808 9th st. nw. DI. 5007. Open Sun. and eves.

CLOTHING—OLD GOLD
Jewelry, luggage, etc., bought, highest prices. SINGERS, 1226 7th st. nw. DI. 7346.

DIAMONDS—OLD GOLD
Platinum, diamond watches and discarded jewelry bought. Highest cash prices. NEW YORK JEWELRY CO., 727 7th st. nw.

FURNITURE, all kinds; gas ranges highest cash prices paid. I. C. Furniture Co., 1353 H st. ne. TRinidad 1032.

FURNITURE—We buy all kinds; also elec. refrigerators, stoves, tools, etc. FR. 2807.

GOLD OR PLATINUM JEWELRY AND SILVERWARE AND GOLD TEETH, ANY CONDITION. WE PAY CASH. A. KAHN, INC., 49 YEARS AT 935 F ST.

LOANS on guns, clothing, jewelry, misc. National Pawnbrokers, Rosslyn, Va.

NEWSPAPERS wanted, 70c per 100 lbs. Books, magazines (90c) per 100 lbs.; delivered WASH. RAG & BAG CO., 215 L st. sw. DI. 8008.

PAINT-SPRAY EQUIPMENT, large, 5-gallon tank capacity. Manders Decorating Co., 1326 Wisconsin ave. nw. MI. 2822.

SEWING MACHINES—We buy all types. Repair parts; vacuum cleaners repaired. 917 F nw. RE. 1900. RE. 2311. Open 'til 9

ALWAYS TOP PRICES PAID for old gold, jewelry, diamonds and firearms. MAX ZWEIG, 937 D st. nw. ME 9113.

CASH for pawn tickets, old jewelry. MAX ZOREF, 1420 N. Y. ave. ME. 6841.

HIGHEST CASH prices paid men's used clothing. Hill Bros., 1345 S st. nw. HO. 0606.

HELP YOURSELF
WHILE HELPING
NATIONAL DEFENSE.
Sell all your papers, magazines, books, rags, iron, etc.
DIVISION JUNK CO.
At S. Capitol and Va. Ave. S.W.
Before going elsewhere. All competitive prices will be met. NA. 4783.

COAL, FUEL OIL, WOOD 110

CORD WOOD, $12 cord; slab wood, $9 cord. WArfield 7014.

FIREPLACE wood, mixed, $11 cord; all oak, $13; any length; delivery. TR. 5346.

FIREPLACE LOGS—Oak, dry, $11.50 per cord. Georgetown Firewood Co., MI. 3906.

OAK WOOD, $14 cord; seasoned pine, $12 cord.
ALASKA-HUFNAGEL COAL CO.
NA. 5885. JAck. 2000.

ARLINGTON COAL CO.
COAL—FUEL OIL

Virginia Hard Stove or Nut	$10.75
Pea	$9.25
Pocahontas Stove	$11.00
Pocahontas Pea	$8.45
Blue Banner Egg	$9.00
Penn. Hard. Stove or Nut	$13.70
Run of Mine, 75% lump	$8.28
100-Gal. Fuel Oil	$7.70

CARRIED IN FREE.
50c per ton discount on these prices for 2 tons or more. Except 75% lump
PHONE JACKSON 1880

BOATS 112

FOR CHARTER, low price, Chesapeake Bay Bugeye, recently converted from work boat to a yacht. 85 ft. by 23 ft. beam by 6 ft. draft without centerboard. Can sleep 8 people. Good boat to live aboard all winter. Will deliver to Washington. G. W. Ford Yacht Agency, agents, Chrysler Bldg., New York.

AUTOS. WANTED 114

WILL PAY CASH for equity in '38-'40 model car and assume unpaid balance. Write full details. Lieut. Wittjen, Co. H, 6th Quartermaster, Camp Lee, Virginia.

QUICK CASH, any make car. FLOOD PONTIAC, 4221 Conn. ave. WO 8401. Open evenings and Sundays.

SEE US BEFORE SELLING YOUR CAR.
STYLE MOTORS, INC.
710 14th St. N.E. FRanklin 4100.

CASH ON YOUR CAR.
FEDERAL MOTORS.
2335 Bladensburg Rd. N.E. AT. 6728.

WE PAY HIGH PRICES
FOR YOUR CAR.
FRANK SMALL, JR.
215 Pennsylvania Ave. S.E. LI. 2077.

DON'T SELL UNTIL YOU SEE US.
BARNES MOTORS.
1300 14th St. NOrth 1111.
Ask for Mr. Barnes for appraisal.

TRUCKS FOR SALE 120

CHEVROLET—'33 Panel, new paint, very good condition; $75 cash. GLebe 3143.

AUTOMOBILES, SALE 122

BUICK $695
1939 Model 46-C Club Convertible Coupe. Equipped with radio, heater, white sidewall tires. Beautiful green finish, excellent black top. This is an outstanding value at our reduced price of only $695.
STANLEY H. HORNER, INC.
6th and Florida Ave. N.E. AT. 6464.

BUICK—1937 Special Four-door Touring Sedan, a one-owner lustrous black car that has been thoroughly reconditioned and is fully guaranteed. Very good tires and a car that will give you miles of trouble-free service. Only $389. Terms.
SCHLEGEL & GOLDEN
257 Carroll St., Tak. Pk., D. C. GE. 3302.

AUTOMOBILES, SALE 122
(Continued from Preceding Column)

BUICK—1939 Four-Door Sport Sedan. Equipped with radio and heater. This is the famous and popular "Special Series." Very clean and in beautiful condition throughout. Only $675.
BOMBARD & WEINMAN
1358 Florida Ave. N.E. AT. 6818.

BUICK $895
1940 Super Model "51" 4-Door Sedan with radio, heater and defrosters. Beautiful black finish, whitewall tires. Fully guaranteed and winterized. A rare bargain.
ARCADE PONTIAC
1425 Irving St. N.W. ADams 8500.

BUICK—1940 5-Passenger 4-Door Touring Sedan. Super Model 51. Black finish. White sidewall tires; fine clean upholstery; radio, heater and defroster. You will find this a very clean car. $825. Convenient terms as low as one-third down and the balance up to 18 months. C. C. C. guaranty. Open evenings until 8 p. m. and closed Sundays.
CAPITOL CADILLAC CO.
1222 22d St. N.W. NAtional 3300.

BUICK $95
1930 6-Cylinder 7-Passenger Sedan. Has good tires and excellent motor. Will make somebody ideal transportation at our reduced price of only $95.
H. B. LEARY, JR., & BROS.
1st and N. Y. Ave. N.E. HO. 6012.

BUICK—1940 5-Passenger 4-Door Touring Sedan Model 81. Black finish; 6 steel wheels; extra-large trunk, white sidewall tires, spotless interior, radio; underseat heater and defroster. This is one of those unusual cars. It has had remarkable care. Inspect this and you will appreciate the real value that we are offering. $795. Convenient terms as low as one-third down and the balance up to 18 months. C. C. C. guaranty. Open evenings until 8 p. m. and closed Sundays.
CAPITOL CADILLAC CO.
1222 22d St. N.W. NAtional 3300.

BUICK—1940 5-Passenger 2-Door Touring Sedan Special Model 48. Gunmetal gray finish. Excellent tires, spotless interior, under-seat heater and defroster. Inspect this car and compare our price. You will find this car real value at $725. Convenient terms as low as one-third down and the balance up to 18 months. C. C. C. guaranty. Open evenings until 8 p. m. and closed Sundays.
CAPITOL CADILLAC CO.
1222 22d St. N.W. NAtional 3300.

1939 CADILLAC 4-Pass. Coupe. Radio, heater and defroster. Here is a carefully kept one-owner automobile. A quality car for the discriminating buyer. Must be seen to be appreciated. Priced at only $825. Call Mr. Worrell at DEcatur 1910 or drop in at the Trew Motor Co., 14th st. and Penna. ave. se.

CHEVROLET—1931 Coupe; 2 new tires; very good condition; $50. GLebe 3143.

CHEVROLET $645
1940 2-Door Town Sedan with trunk and heater. Beautiful gray finish. Exceptional condition. Fully guaranteed and winterized.
ARCADE PONTIAC
N. Y. Ave. & Bladensburg Rd. N.E. LI. 8522.

CHRYSLER $1295
1941 New Yorker Club Coupe. Is equipped with fluid drive, tailored seat covers, radio and heater. Has white wall tires. Vacuumatic transmission. Excellent black finish. Ask to see Used Car No. 1217.
H. B. LEARY, JR., & BROS.
1st and N. Y. Ave. N.E. HO. 6012.

CHRYSLER—1939 Royal Four-Door Touring Sedan. Lustrous ebony black finish and beautifully appointed clean cloth interior; equipped with radio and heater; practically new tires. This car is exceptionally clean from bumper to bumper and reflects good care from the original owner. Down payment of only $205. Terms easy. Thoroughly WINTERIZED. Call for Home Demonstration.
TOM'S AUTO SERVICE, INC.
Washington's Leading Plymouth Dealer.
2120 Nichols Ave. S.E. LI. 8109.

DE SOTO—1941 beautiful 4-door Custom Sedan; radio, heater; 10,000 mi.; like new; no dealers. AD. 3779, eves.

DODGE—1936 4-Door Sedan. Excel. cond.; must sell, cash or trade. Call owner, GLebe 0253, after 4 p. m.

DODGE—1941 4-Door Touring Sedan. Equipped with a radio and heater. Gleaming like a new car inside and out. The tires are perfect as is the mechanical condition. You can't go wrong with Dodge dependability. Long life and comfort with this fine car. This car is NOT a demonstrator and is sold with a new-car guarantee on new-car terms for only $989.
SCHLEGEL & GOLDEN
257 Carroll St., Tak. Pk., D. C. GE. 3302.

DODGE $995
1941 4-Door Sedan. Beautiful pigeon blue finish. Is equipped with directional lights, electric clock, etc. This car shows the careful treatment accorded by its former owner and it's a real bargain at our reduced price. Ask to see Used Car No. 1149.
H. B. LEARY, JR., & BROS.
1st and N. Y. Ave. N.E. HO. 6012.

DODGE—1941 Club Coupe. Beautiful two-tone finish that glistens like new. One of the most popular body styles on the market. Cannot be told from new and as perfect as the day it left our showroom. This car is NOT a demonstrator and is sold with a new-car guarantee on new-car terms for only $979.
SCHLEGEL & GOLDEN
257 Carroll St., Tak. Pk., D. C. GE. 3302.

DODGE $350
1937 4-Door Touring Sedan. Original black finish, heater and radio. All new de luxe tires, motor in fine cond. Have to sell at sacr. Can be seen day or night; private owner. E. A. McLaughlin, ME. 5900, ext. 544.

FORD—1935 Sedan; a really good one, $171; cash, $57. MI. 2343.

FORD—1938 De Luxe Tudor. Radio, heater, mechanically perfect, brand-new tires; $395. 529 Main ave. sw. NA. 1316.

FORD—1941 De Luxe Two-Door Town Sedan. Rich black baked enamel finish. Very clean interior like new. Actually driven only 13,000 miles. Original tires show very little wear. This fine one-owner car may be purchased for only $255 down. The balance on easy terms. This car has been thoroughly WINTERIZED and ready to roll. Call Mr. Jones. Call for Home Demonstration.
TOM'S AUTO SERVICE, INC.
Washington's Leading Plymouth Dealer.
2120 Nichols Ave. S.E. LI. 8109.

FORD $545
1939 De Luxe Tudor Sedan with radio and heater. In A-1 condition throughout. Fully guaranteed.
STEUART MOTORS
Ford—Mercury—Lincoln-Zephyr.
6th and New York Ave. N.W. NA. 3009.

AUTOMOBILES, SALE 122
(Continued from Preceding Column)

FORD—'39 2-Dr.; excel. cond.; black; good tires; $420. McCoy, GE. 6308.

FORD—1941 Super De Luxe Coupe. Radio, heater; less than 9,000 mi.; must sell private owner; $700. 3017 M st. se.

GRAHAM—1935 Sedan, excellent condition, radio, heater; privately owned. $90 cash. See Mr. Barefoot, 4444 Conn. ave. nw.

HUDSON—1938 Four-Door Touring Sedan. Equipped with radio and heater. In excellent condition from bumper to bumper. Very good tires. A real buy in a one-owner car. Only $495. Terms.
BOMBARD & WEINMAN
1358 Florida Ave. N.E. AT. 6818.

LINCOLN $295
1936 7-passenger 6-wheel limousine. Just traded in by embassy. Has white sidewall tires, excellent black finish. Truly an outstanding buy at only $295. Ask to see Used Car No. 1229.
H. B. LEARY, JR., & BROS.
1st and N. Y. Ave. N.E. HO. 6012.

OLDSMOBILE—1940 5-Passenger 4-Door Touring Sedan, 6-cylinder. Model 70. Green finish, spotless interior, excellent tires, heater. Here is surely a clean car. $725. Convenient terms as low as one-third down and the balance up to 18 months. C. C. C. guaranty. Open evenings until 8 p. m. and closed Sundays.
CAPITOL CADILLAC CO.
1222 22d St. N.W. NAtional 3300.

PACKARD—1938, Four-door "120" touring Sedan. Very clean with excellent finish and interior. Equipped with radio and heater. Only $545. Terms.
LOVING MOTORS—Your Packard Dealer.
1906 L St. N.W. REpublic 1574.

PACKARD—1940 four-door Trunk Sedans. Six-cylinder car and the beautiful eight have new-car finish. Both have had only one owner; low mileage, and are equipped with radio and heater. An opportunity to save $600 on either one
LOVING MOTORS—Your Packard Dealer
1906 L St. N.W. REpublic 1574.

PACKARD—1940 "120" four-door five-passenger Touring Sedan; beautiful dove gray finish that is like new. Equipped with white sidewall tires, de luxe heater and electric clock. Only $895. Terms.
LOVING MOTORS—Your Packard Dealer.
4515 14th St. N.W. RAndolph 4220.

PLYMOUTH $595
1939 Convertible Coupe. Beautiful blue finish, light tan top. Equipped with radio and heater. Has leather upholstery, white sidewall tires. Ask to see Used Car No. 1227.
H. B. LEARY, JR., & BROS.
1st and N. Y. Ave. N.E. HO. 6012.

PLYMOUTH—1936 2-door Sedan. Clean gunmetal gray finish. Good tires, in good running condition. Only $80 down. Balance easy.
LOVING MOTORS—Your Packard Dealer.
4515 14th St. N.W. RAndolph 4220.

PONTIAC $850
1940 Torpedo 4-Door Touring Sedan. Beautiful two-tone green finish, exceptionally clean; equipped with radio, heater and defrosters. One owner. Fully guaranteed and winterized.
ARCADE PONTIAC
1425 Irving St. N.W. ADams 8500.

PONTIAC—1938, "8" Four-door Trunk Sedan. Rich gray finish; very good throughout. Equipped with radio, heater, seat covers and very fine tires. An exceptional car. Only $175 down.
LOVING MOTORS—Your Packard Dealer.
4515 14th St. N.W. RAndolph 4220.

STUDEBAKER—1938 Commander Club Sedan. A truly immaculate car that has had only the best possible care. Very fine tires and a sound economical to operate motor. Immaculate interior and beautiful finish. A rare buy in a sporty car. Only $445. Terms.
GARDNER-STUART
Fla. Ave. at N. Y. Ave. NE. LI. 8138.

HAVE $615 CREDIT with leading dealer on purchase of new Dodge or Plymouth. Car is ready for immediate delivery. Will sell at good discount and finance. Call WIs. 6844 evenings.

BETTER USED CARS
CHEVY CHASE CHEVROLET
7105 Wisconsin Ave. N.W. WI. 1635.

Top-Flight Used Cars.
STOHLMAN CHEVROLET.
3307 M St. N.W. MI. 1646.

For a Better Deal.
ADDISON CHEVROLET.
1522 14th St. N.W. HO. 7500.

DEPENDABLE USED CARS.
L. P. STEUART, INC.
1325 14th St. N.W. DEc. 4803.

Bargains in Used Cars.
HANDLEY MOTOR CO.
3730 Georgia Ave. N.W. TA. 6062.

BEST USED CAR DEAL
LUSTINE-NICHOLSON
Hyattsville, Md. WA. 7200.

"MY CARS MAKE GOOD OR I DO."
See LEE D. BUTLER, Inc.
1121 21st St. N.W. DI. 1218.

HYATTSVILLE BUICK
Hyattsville, Md. (Balto. Blvd.). WA. 4020.

GUARANTEED USED CARS
KAPLAN & CRAWFORD
"Washington's Oldest Dodge Dealer."
1769 Columbia Rd. N.W. CO. 2416.
2339 Champlain St. N.W. CO. 6740.

Our Aim...
THE BEST VALUES IN WASHINGTON
Every Car Carries a Lifetime Guarantee

'41	Ford De Luxe Tudor	$889
'39	Ford De Luxe Tudor	$529
'38	Lincoln-Zephyr 4-Door Sedan	$529
'38	Plymouth D. L. 4-Dr.	$489
'37	Oldsmobile Conv. Coupe	$449
'37	Ford De Luxe Tudor	$329

PARKWAY MOTOR CO.
OPEN TIL 10 P. M.
DIRECTLY OPPOSITE
3040 M ST. N.W.
Call MI. 0185

REPOSSESSED!
Sacrifices!

Here is your chance to save money. Many of these cars have radios and heaters. All colors are represented, some two-tones. Dealers and public invited. SO HURRY!

'39	Mercury Sedan	$489	'36	Packard Sedan	$189
'35	Ford Sedan	$97	'36	Pontiac Sedan	$183
'38	Lincoln Zephyr Conv. Coupe	$459	'38	Hudson Sedan	$275
'38	Lincoln Zephyr Sedan	$389	'40	Mercury Sedan	$595
'39	Lincoln Zephyr Sedan	$495	'41	Mercury Conv. Club Coupe	GREAT SAVINGS
'37	Packard Sedan	$289	'34	Ford Coupe	$59
'37	Ford Coupe	$159	'35	Chevrolet Sedan	$135

MANY OTHERS TO SELECT FROM

FINANCE CO. 219 2nd STREET N. W.

ODD BODKINS — BY FRED FOX and CHASE CRAIG

JOE PALOOKA — Flash-Lighted — BY HAM FISHER

WINNIE WINKLE — Just a Trifle Batty — BY BRANNER

NAPOLEON AND UNCLE ELBY — BY CLIFFORD McBRIDE

JANE ARDEN Reg. U. S. Pat. Off. — I've Got to Get Him Out — BY MONTE BARRETT and RUSSELL ROSS

SUPERMAN — Upset — BY JERRY SIEGEL AND JOE SHUSTER

Daily Cross Word Puzzle

ACROSS.

1 Sing
6 Glide
10 Match
14 Contest place
15 Engage
16 Soon
17 Inlet
18 Shake
20 Location
21 Taste
23 Bar
25 Exist
26 Station
28 Freely
30 Clothing
33 Shine
34 Twist
35 Deadly
37 Vapor
40 Chalcedony
42 Payment
43 Tremble
45 Japanese money of account
46 Base
49 Auricular
50 Hum
52 Flood
54 Firm
56 Wandered
57 Pronoun
58 Stop
60 A sophism
64 Former
66 Small
68 Beverage
69 Space
70 Set of three
71 Prickly pear
73 Sea eagle
74 Period of time
75 Tendency

DOWN

1 Cavil
2 Melody
3 True
4 Preposition
5 More recent
6 Pronoun
7 Edge
8 Metal
9 Arbor
10 Conquer
11 Cuckoolike blackbird
12 All
13 Foe
19 Oppose
22 Fit
24 Gems
27 Hydrocarbon
29 Deny
30 Absent
31 Record
32 Swagger
33 Jewish quarter
36 Number
38 Related
39 Faction
41 Poem
44 Crowd
47 Fidelity
48 Hut
51 Type of flowering
53 Give in
54 Coast
55 Purport
56 Networks
59 Father
61 Back of neck
62 Group
63 Contained
65 Study
67 Crag
72 Conjunction

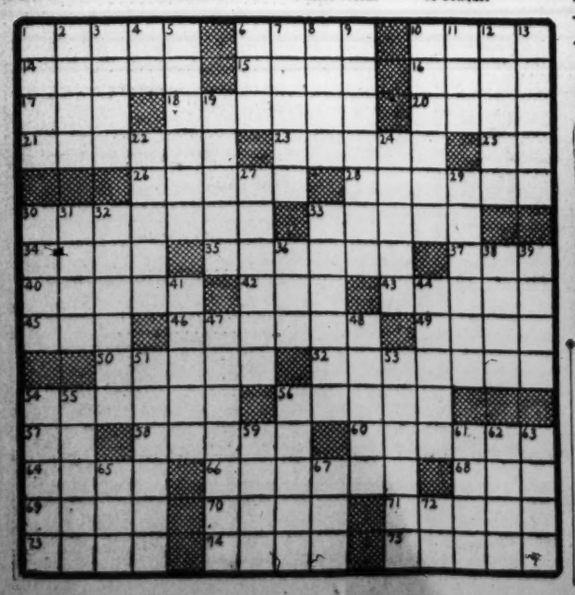

YESTERDAY'S ANSWER.

We Make Sound Recordings
If you have a silent film and want to add a sound track, we can handle it for you on the famous Maurer recorder. Call NA. 1800 for estimate.
BYRONS Inc. 625 15th St.
Movie Producers—Script to Screen

Grin and Bear It

By Liebity

"The doctor types all his prescriptions . . . he's very sensitive about his illegible handwriting."

Private Lives

By Edwin Cox

Buy Now
Week-End Specials

"LEADER" HEATER
A Standard Oil Product
$7.95
cash price
SPECIAL till 1 P. M. Sun.
Other nationally known Auto Heaters at Manhattan available on Manhattan's EASY TERMS.

Brand New, Model AR48
PHILCO AUTO RADIO
Was $36 $27.50
EASY TERMS . . . special till Sunday 1 P.M. Dash mountings to fit and match most cars. Sold in factory-sealed cartons.

RETREAD TIRES
$4.95
Nationally famous tread designs. In size 6.00 x 16 . . . cash price with your old tires.

MANHATTAN'S SERVICE DEPARTMENT will handle all servicing and installations.
FREE PARKING
Open Evenings . . (Sundays and Holidays until 1 P. M.)
MANHATTAN AUTO & RADIO CO.
BOTH SIDES OF 7TH ST. AT R ST. N.W.

ADVERTISEMENT

Listen!

with Glynn

Songstress Joan Edwards, whose voice has been familiar to C. B. S. audiences since she made her debut on the network in 1937, is the new vocalist of "Your Hit Parade," which you hear over WJSV every Saturday night at 9 o'clock. She aids Mark Warnow's Orchestra, Master of Ceremonies Barry Wood and the "Hit Paraders" chorus in the weekly presentation of the Nation's top song favorites.

A native New Yorker, daughter of a musical father and mother, Joan entered the musical world as a pianist. Radio officials were impressed with her playing but could find little room on their schedules for a girl pianist. It was only when they heard her sing as she played her own accompaniments that they did something about her.

The first job to come to Joan's way was at a small Brooklyn station. She didn't tarry there too long, though, for a couple of guest appearances on the C. B. S. "Saturday Swing Session" attracted the attention of people in high places and she was on her way. She won jobs and fame with Al Pearce and Paul Whiteman, has made best-selling solo recordings and played the leading vaudeville theaters in the country. Recently, she was starred in a Columbia broadcast series titled "Girl About Town."

She should be another hit for the "Hit Parade."

The Post Radio Highlights

9:15 a. m., WJSV—Harriett Elliott, the consumer's representative in defense, talks on the C. B. S. feature, The Consumer Asks.

12 noon, WJSV—Mr. and Mrs. Eddie Dowling, she being the funny Ray Dooley, do a play for Armstrong's Theater of Today.

1:15 p. m., WJSV, WRC and WOL—The Army-Navy game from Philadelphia. Parade description, WOL at 1.

2, WMAL—The Metropolitan Opera's Saturday afternoon radio series opens with Verdi's "La Traviata," with Jarmila Novotna, Lawrence Tibbett and Jan Peerce.

6:30, WWDC—Dr. Frank H. Leavell, general secretary of the Baptist Student Union, addresses the organization's convention here.

7, WRC—"Defense and Tomorrow's World" titles the weekly Modern Industry program, with Clarence Francis, Cyrus Ching, Dr. Willis Carrier and Eldridge Haynes.

8:30, WJSV—Hobby Lobby listens while Spike Howard donates a pint of blood to the Red Cross, his 936th blood transfusion.

9, WOL—Gilbert and Sullivan's "The Mikado" gets a listener's digest, with Marion Claire and Attilio Baggiore in the leads.

10:15, WJSV—"Building for a Saner World:" Senator George D. Aiken and Representatives Jerry Voorhis and Murray D. Lincoln.

10:30, WJSV—The People's Platform asks "Who Should Be Taxed to Pay for National Defense?"

Saturday, Nov. 29 — Washington — Eastern Standard Time

WMAL 470M-630KC	WRC 316M—950KC	WOL 229M—1260KC	WJSV 206M—1500KC
Today's Prelude, 6-7; Kibitzers, 7:05-8; News at 7 and 8:30; Earl Godwin at 7:45.	G. Hittenmark, 6-8:45; News, 8; at 8:05, Perry Martin; News, 8:45.	Dawn Pat. to 6:30; Brown, 6:35-9:30; News, 8:30; C'ton's News, 7:30 & 8:30.	Sun Dial, 6 to 7. News, 6:45 & 7:[illegible] Jodfrey, 7 to 8:25; World Today, 8.
9:00—The Kibitzers 9:15— " " 9:30—Breakfast Club 9:45— " "	Housewives' Music " " Symphony Hall " "	Art Brown " " Homemakers News; H'makers	News Consumer Asks Civic Forum
10:00—News; Sat. 10:15— Children's 10:30— Frolic 10:45—Junior Star	" " " " America, the Free	Homemakers Mr. Moneybags Arlington on the Air	Rabbi Norman Gerstenfeld Jones and I " "
11:00—News, S'dard 11:15—Alexandria 11:30— On the 11:45— Air	Lincoln Highway Vaudeville Theater	" " " " Army Band " "	News; Kay Thompson's Fete Voice of Broadway Hillbilly Champs
12:00— " " 12:15—News; Music 12:30—National 12:45— Farm	News; Novel Consumers Time Call to Youth Devotions	Luncheon Music News; Music Sports Page " "	Armstrong Theater Stars Over Hollywood
1:00— and Home 1:15—Univ. of 1:30—Singtime 1:45—Lopez Orch.	Matinee in Rhythm Army- Navy Football	Army- Navy Football Game	Vesta Eales Army- Navy Football
2:00—Texaco- 2:15— Metropolitan 2:30— Opera 2:45— Series:	Game " " " " " "	" " " " " " " "	Game " " News; Army-Navy
3:00— "La Traviata" 3:15— with Jarmila 3:30— Novotna, 3:45— Lawrence	" " " " " " " "	" " " " " " " "	Football Game " " " "
4:00— Tibbett, 4:15— Jan Peerce 4:30— " " " 4:45— " " "	News; Campus Capers Week-end Whimsy	News; Sports Sports Page " " " "	" " Olga Coehle Let's Pretend Symphonettes
5:00—Clipper Ship 5:15—Dolly 5:30— Dawn's 5:45— Orchestra	Music for Everyone Musicade " "	" " " " " " "	Matinee at Meade'brook; Sca. At Meadowbrook Labor News
6:00—News; Songs 6:15—Lum 'n' Abner 6:30—Sports; Music 6:45—News, T'linson	News; Musicade Musicade Religion in News Musicade	Sports Resume Football Scores News; Music Syncopations	Off the Record Eric Severeid News of War
7:00—Message of 7:15— Israel 7:30—Football 7:45— Scores	Modern Industry Announces Award To Be Announced	M. Van Der Veer Bolloni's Trio Richard Eaton Inside of Sports	Arch McDonald Optimists Week Wayne King's Orchestra
8:00—George Addes 8:15—Col. Grogan 8:30—Bishop and 8:45— the Gargoyle	Knickerbocker Playhouse Truth, or Consequences	The Green Hornet Central Union Mission	Guy Lombardo's Orchestra Hobby Lobby; News
9:00—Spin and Win 9:15—With J. Flynn 9:30—News; NBC 9:45— Concert Orch.	National Barn Dance " "	Chicago Theater of the Air; 'The Mikado,' Marion Claire	Your Hit Parade Saturday Night Serenade
10:00—Hemisphere 10:15— Revue 10:30—Sammy Kaye's 10:45— Orchestra	Sports News Gallichio Orch. Hot Copy " "	News; Music Spotlight Bands " Community Chest	Senator Aiken People's Platform
11:00—News 11:15—Martin's Orch. 11:30—Art Jarrett's 11:45— Orchestra	News; Music Deep River Boys Riverboat Revels	Little 9 All-Stars Masters' Orch. Radio Rodeo	Army Maneuvers Thornhill Orch. Blue Barron's Orchestra

250W—WINX—1340KC

6:00 Wake Up With WINX 6:30 Morning Offering 6:45 Wake Up With WINX 7:00 News; Jerry Strong 7:30 News 7:35 Jerry Strong 8:00 News; Voice of Health 9:10 Morning Melodies 9:30 Belvoir Syncopators 10:00 News; Musicale 10:15 Timely Events 10:30 Traffic Court. 10:45 Keys to Happiness 11:00 News; Music Age 11:15 Girl Scouts	11:30 Modern Manner Music 12:00 News; Saturday Morning Recess. 12:30 Midday Jamboree 1:00 News; Tony Wakeman 2:00 News; Tony Wakeman 3:00 News; Tony Wakeman 4:00 News; Tony Wakeman 5:00 News; Tom Sawyer. 5:45 News Roundup 6:00 Dinner Music 6:15 Shirley Levish 6:30 Tony Wakeman 6:45 Mr. Webster	7:00 News; Money Calling 7:30 Mental Hygiene 7:45 Week's Choice 8:05 Melody Ramblings 8:30 Synthic Male Chorus 9:00 News; Pop. Salon 9:15 International Sunday 9:30 The Bible Way 10:00 News; Headlines. 10:30 Bill Gottlieb. 11:00 News; Sam Lawder 11:15 Night Club 12:00 News Hideaway 1:00 Sign Off

250W—WWDC—1450KC

6:00—Tick Tock Revue. A.P. News at 5 Minutes of the Hour Throughout the Day 6:15—Devotions. 7:00—Tick Tock Revue< 9:00—Home Folks Frolic 9:15—Saturday Sidelights 9:30—Tales and Tunes 9:45—Top o' the Morning 10:00 Around the Town. 10:30—Starry Isle 10:45—Movie Time 11:00—Morning Matinee 11:15—Rosebud Jr. Chorus 11:30—Tropical Moods	11:45—Listen to Leibert 12:00—Melody Parade. 12:45—Flashes of Life 1:00—Luncheon Music 1:30—Anacostia Program 2:00—The 1450 Club 3:00—Just Music 3:15—AP Newsviews 3:30—Georgia Boys 3:45—Rhythmaires 4:00—Rhythm Liriated 4:30—Sweet Music 5:00—D. C. Dollars. 5:30—Melody Moments 6:00—Sports; Ken Overlin 6:15—Merry-Go-Round.	6:30—Dr. Frank H. Leavell 6:45—String Interlude 7:00—Sincerely, D. W. 7:30—Bible Quiz. 8:00—Here Comes Band 8:15—Al Donahue's Melodies 8:30—Harrington Sharma. 9:00—Radio Playhouse 9:30—Concert Hall. 10.00—Novatime 10:15—Lest We Forget 10:30—Capital Capers 10:45—Interlude; News 11:00—Back Home Hour 11:30—Moderna 12:00 Midnight—Sign Off

TODAY in Washington

Births

Paul and Dorothy Amberger, girl.
Clarence and Beular Boulter, boy.
William and Katherine Boarts, girl.
Robert and Maryon Cionts, boy.
Joseph and Annie Diehl, girl.
Albert and Lora Ellis, boy.
Frederick and Beatrice Frutchey, girl.
George and Glenda Gallizan, jr., twin boys.
Daniel and Elizabeth Halwick, girl.
Albert and Mildred Ingranam, girl.
Leon and Viola Kidwell, girl.
George and Bertha LeCompte, girl.
Paul and Iris Marsico, boy.
James and Gladys McSween, boy.
John and Cebella Miller, boy.
Joseph and Mary Pilkerton, boy.
Norman and Georgia Rodewald, boy.
Oscar and Mollie Schachter, girl.
George and Grethe Tobias, girl.
Lewis and Thelma Walker, boy.
Roy and Dorothy Witt, girl.
George and Louella Bowman, boy.
Warren and Gladys Bossler, girl.
James and Ramona Bragonier, girl.
Glenn and Dorothy Deering, girl.
Thurman and Catherine Doolittle, girl.
Edward and Gladys Healey, girl.
Joseph and Thelma Kaske, girl.
Lawrence and Sarah Larmore, boy.
George and Mollie List, girl.
Malcolm and Eleanor Mckaig, boy.
George and Dorothy Menke, boy.
Philip and Frances Montgomery, girl.
Ira and Mary Reese, girl.
William and Winifred Santangelo, girl.
Thomas and Helen Sheehan, boy.
Leo and Leola Wall, girl.
Millard and Helen West, boy.
William and Edith Colbert, boy.
Joseph and Madeline Franklin, girl.
George and Vivian McLeese, girl.
Ellsworth and Marion Simmons, girl.
Elmer and Quester Dunbar, boy.
Joseph and Mary Gillis, boy.
John and Christine Pinckney, girl.

Deaths

William H. Shupp, 77, Georgetown U. Hosp.
Lillian S. Henderson, 74, Doctors Hospl.
Rebecca A. Lyons, 74, 4527 Chesapeake nw.
John W. Ward, 73, 1829 G st. nw.
Kurt O. R. Reinhardt, Soldiers Home Hospl.
Frank N. Jarvis, 63, Sibley Mem. Hospl.
George Hayes, 56, Gallinger Hospl.
Jesse B. Helm, 56, Garfield Mem. Hospl.
Nellie B. Helm, 56, Garfield Mem. Hospl.
Nellie S. DeBallis, 55, Sibley Mem. Hospl.
Mary E. Davidson, 53, 16th and Fuller nw.
George W. Brent, jr., Sibley Hospl.
Robert E. Pearson, 51, 2650 Wisconsin ave.
Hailey E. Armentrout, 50, Georgetown Hospl.
Margaret M. Marr, 45, Sibley Mem. Hospl.
Harry Childs, 36, Providence Hospl.
Lucien Duprix, 35, Providence Hospl.
J. M. Demos, 21, 644 E. Carolina ave. se.
David Valliant, 1 mo., Children's Hospl.
Richard P. Williams, jr., 78, 812 N. H. nw.
John T. Stewart, 67, Freedmen's Hospl.
Mary C. Jones, 66, Freedmen's Hospl.
Mary L. Delaney, 57, 1126 8th st. nw.
Abbie May Harper, 54, 155 Heckman pl. se.
Clifton Malone, 48, 2630 Wisconsin ave.
Ulysses Coates, 48, Gallinger Hospl.
Ethel L. Kinard, 39, Gallinger Hospl.
Ruth Day, 35, 1003 Third st. se.
Maggie Caulerick, 33, 1811 Fourth st. nw.
Charles Weems, 30, Gallinger Hospl.
Shirley Thomas, 28, Freedmen's Hospl.
Maggie Cunningham, 1 min., 728 N. J. nw.

Issued at Rockville

James H. Tyler, 51, and Virginia I. Izzard, 48, both of Kenwood, Md.
Lloyd W. Burdette, 24, Hyattstown, Md., and Margaret L. Rippeon, 19, Clarksburg, Md.
George K. M. Politis, 65, Rollins Fort, Va., and Rosa Talley, 64, Orange, Va.
John Willard Russell, 27, and Hortense R. Ward, 31, both of Washington.
Zollie C. Pope, 41, Bethesda, Md., and Lillian W. Prillerman, 23, Washington.

Applications for Marriage Licenses

Clarence Edward Thomas, 19, 710 Nineteenth Street Northeast, and Eunice Caldwell, 18, 2043 Galles Street Northeast. The Rev. Charles E. Walden.
William Joseph Posel, 22, 3722 Ninth Street Northwest, and Francis Miriam Israit, 20, 419 Buchanan Street Northwest. Rabbi J. Klavan.
Robert R. Lewis, 23, Walter Reed Hospital, and Odlang C. Hoylo, 25, 7127 Ninth Street Northwest. The Rev. William A. Gamble.
Herman Joseph Ford, 26, 11 Q Street Northeast, and Martha Ann Johnson, 26, Charleston, W. Va. The Rev. Ralph F. Austin.
George Warren Helms, 34, 1759 Columbia Road Northwest, and Hilda Haviand Griffith, 32, 1772 Columbia Road Northwest. The Rev. Gerhard E. Lenski.
Leonardo Grasso, 52, 3611 Tenth Street Northwest, and Frances Sala, 44, same address. The Rev. Charles V. Van Der Linden.
Joseph Paul Machiga, 26, 4433 Burlington Place Northwest, and Frances Louise Hofman, 20, 1673 Columbia Road Northwest. The Rev. Henry D. Collins.
Charles Anthony Bonuccelli, 23, 3733 Warren Street Northwest, and Rose Mary Marcellino, 22, 3110 Newton Street Northwest. The Rev. Linus E. Robinson.
James Gannon Nagel, 38, 4815 Forty-third Place Northwest, and Alice Beatrice Comings Smith, 38, 1230 New Hampshire Avenue Northwest. Judge Robert E. Mattingly.
Morris Polichik, 28, 2307 Eighteenth Street Northwest, and Helen Ruth Perlmutter, 25, same address. The Rev. Solomon Metz.
Edward J. Todryk, 27, 2018 O Street Northwest, and Edel N. Knutsen, 31, 330 Rhode Island Avenue Northeast. The Rev. Charles B. Foelsch.
John T. Clark, 44, 923 W Street Northwest, and Louise V. Warren, 40, same address. The Rev. Robert Anderson.
Woodrow Wilson George, 21, 22 R Street Northeast, and Kathryn Eloise Corley, 19, 70 Seaton Place Northwest. The Rev. George H. Bennett.
Charles Willard Parrish, 25, Worthington, W. Va., and Katherine Marie Alkire, 23, 2127 First Street Northwest. The Rev. Edgar A. Sexsmith.
Lawrence J. Sirbaugh, 34, 415 Massachusetts Avenue Northwest, and Mildred Davenport, 39, 119 Massachusetts Avenue Northwest. The Rev. William A. Schiebel.
Carl Pergler, 30, 1661 Crescent Place Northwest, and Ida Virginia Geshorn, 21, 5342 Forty-first Street Northwest. The Rev. Charles B. Foelsch.
A. Bertrand Channon, 24, 1517 Rhode Island Avenue Northwest, and Patricia Moya Smith, 27, New York City, N. Y. The Rev. W. P. Wheeler.
Edward Crabson Hancock, 19, Grayton, Md., and Mary Rowena Russell, 17, 327 Fourteenth Street Northeast. The Rev. Patrick J. Begley.
Paul Elmer Bloom, 32, 1714 Rhode Island Avenue Northwest, and Lucie Boyd Bell, 29, 1432 Girard Street Northwest. The Rev. Spence A. Dunbar.
James Troupe Baston, 24, Fort Belvoir, Va., and Ella Louise McCoole, 22, Alexandria, Va. The Rev. Samuel E. Rose.
Louis Lyon, jr., Fort Jackson, S. C., and Doris Ellen Fulta, 21, 1915 Fifteenth Street Northwest. The Rev. Frederick Brown Harris.
Ernest Angelo Ennis, 21, 1428 R Street Northwest, and Valerie Jennette Rittue, 18, 1728 Church Street Northwest. The Rev. Patrick Murphy.
Harry Haley Ousey, 32, 1753 N Street Northwest, and Dorothy Holman Morris, 33, 1320 Eighteenth Street Northwest. The Rev. Seth R. Brooks.
Alberto James Gil-Borges, 27, 3939 Morrison Street Northwest, and Agnes Magdalen Dant, 26, 1731 North Capitol Street.
Robert Emmett Thornhill, 25, Bluefield, W. Va., and Lucille Shipp Wooten, 23, 2222 I Street Northwest. The Rev. Peter Marshall.

Concerts

U. S. SOLDIERS' HOME BAND ORCHESTRA, Stanley Hall, 5:30 P. M.

March, "Legion of Victory" ....Maj. Faull
Overture, "The Hand of Fellowship" .Biggs
Entr'acte—
(a) Cathedral Chimes" .....Brown
(b) "A Creole Serenade" .....Freire
Excerpts from "The Student Prince" Romberg
Popular numbers—
"A Moonlight Memory" ....Van Alstyne
"Mandalay" .....Arnheim
Valsette, "Love Sends a Little Gift of Roses" .....Openshaw
Finale, "Let's All Be Americans Now" Irving Berlin
"The Star-Spangled Banner."

U. S. ARMY BAND, Army Band Auditorium, 11:30 A. M.

Quickstep, "The Official West Point March" .....Egner
Overture, "Alma Mater" .....Hadley
"Love Song," from "Indian Summer Suite" .....Lake
Rhumba, "Tropical" .....Gould
Valse, "In the Land of the Golden Fleece," from the suite "Tales of a Traveler" .....Sousa
March, "Colonials of Columbia" ..Alexander
"The Star-Spangled Banner."

Ship Movements

Incoming Today
Cristobal, from Cristobal.
Incoming Tomorrow
Veragua, from Port Limon.
Robert E. Lee, from Norfolk.
Outgoing Today
Alcoa Pathfinder, for South America.
Amapala, for West Indies.
Evangeline, for Bermuda.
San Jacinto, for West Indies.
Tivives, for Central America.
Outgoing Tomorrow
None.

Clipper Movements

Incoming Today
Yankee Clipper, from Lisbon, due at LaGuardia Field.
Incoming Tomorrow
None.
Outgoing Today
None.
Outgoing Tomorrow
Honolulu Clipper, from San Francisco, for Honolulu.

Transfers

ARMY

BRIGADIER GENERAL

John J. Kingman, Washington, to home (retired).

COLONELS

John T. H. M'Rear, CAC., Presidio of San Francisco, to home (retired).
Carl A. Baehr, FA., Fort Ethan Allen, to Cambridge, Mass., revoked.
William W. Gance, Inf., Pittsburgh, to Ann Arbor.

LIEUTENANT COLONELS

William A. McAdam, Inf., Fort Huachuca, to Ogden.
Mark M. Serrem, OD., Radford, Va., to Geneva, Pa.
Everett Busch, QMC., Presidio of San Francisco, to Fort Lewis.
William M. Tow, Inf., Fort Ord, to Fort H. G. Wright.
Homer B. Chandler, AC., Bowman Field, to home (retired).

MAJORS

William L. Fazz, JAGD., Washington, to Fort Bliss.
George B. Morse, Cav., Springfield, Ill., to Fort Riley.
Norman T. Klaproth, Sig. C., Fort Lewis, to the Presidio of Monterey.
Garland H. Williams, Inf., Fort Benning, to Edgewood Arsenal.
William H. Hyde, DC., Fort Dix, to Scott Field, revoked.
Carl T. Dreifus, DC., Fort Belvoir, to Scott Field.
Cleveland Schafer, QMC., Fort Benning, to Voorheesville, N. Y.
Paul Mahan Cummings, DC. Res., St. Petersburg, to New Orleans.
Alonzo Frederick Gaidos, Redwood City, Calif., to Marion, Ill.

CAPTAINS

Victoria Anderson, nurse, Vancouver Barracks to home, retired.
William M. Henderson, QMC., New York to Watervliet, N. Y.
Stanley B. Anderson, MC., Moffett Field to Santa Ana.
Francis R. Hoehl, CE., Baltimore to Westover Field.
Frank E. Hartman, QMC., Panama Canal Department to Camp Lee.
Leon A. Souder, Sig. C., Brooklyn to Philadelphia.
Laurie F. Hess, QMC., Baltimore to Camp Polk.
William E. Wilhelm, QMC., Chicago to Hawaiian Department.
Roger L. Harriman, CE., Fort Custer to Fort Belvoir.
James G. Earnest, jr., Cav., Brooks Field to Pine Camp.
John R. Gee, Inf., Brooks Field to Fort Lewis.
Edward L. Jenkins, AC., Camp Blanding to Birmingham.
Harald Thaulow Lund, Fresno to McClelland Field.
Jacob Helms, MC., Camp Beauregard to Fort Benning.

FIRST LIEUTENANTS

Robert T. McClure, CE., Fort Knox to Fort Belvoir.
Cortland D. Lehigh, MC., Carlisle Barracks to Fort Benning.
Ralph P. Coleman, Inf., Brooks Field to Fort Lewis.
Patrick H. Monahan, Inf., Brooks Field to Lawfield Field.
William Orchard, FA., Brooks Field to Fort Dix.
Olin L. Wilson, Inf., Brooks Field to Lawson Field.
Charles F. Able, FA., Camp Barkeley to Fort Leavenworth.
Roy A. Arnold, Inf., Camp Barkeley to Biggs Field.
Winfred W. Brown, FA., Fort Sam Houston to Fort Sill.
Samuel A. Caldwell, Inf., Fort Ord to Salinas, Calif.
Clark H. Durham, FA., Fort Lewis to Salinas.
Eugene A. Hidden, Inf., Presidio of San Francisco to Fort Lewis.
George N. LaBounty, jr., Inf., Camp Bowie to Fort Leavenworth.
Charles M. Lawter, FA., Camp Barkeley to Fort Leavenworth.
Gaitney McCollum, Inf., Camp Blanding to Jacksonville.
Robert C. Miller, FA., Fort Sill to Little Rock.
Fred J. Muhl, Inf., Camp Bowie to Fort McClellan.
William P. Nash, jr., Fort Sam Houston to Fort McClellan.
Ralph M. Pickering, Inf., Camp Shelby to Meridian, Miss.
Clarence Weidner, Inf., Fort Sam Houston to Atlanta.
Donald G. Williams, FA., Camp Blanding to Jacksonville.
Robert M. Hall, MC, Brady, Tex., to Lowry Fields.
Charles W. Yost, MC, Fort Ord to Camp Roberts.
Samuel Bachrach, MC, Fort Adams to Mitchel Field.
James H. Kaminer, QMC, Milan, Tenn., to Huntsville, Ala.
Randall H. Brant, MAC, Fort Lewis to Ogden.
Paul F. Corbett, SC, Fort Ord to Fort Monmouth.
James B. Tatem, FD, Manchester, N. H., to Bangor, Me.
George L. Counts, OD, Fort Bragg to Dover, N. J.
Joseph E. Imbriglia, MC, Fort McClellan to Camp Davis.
Jack W. Ramsey, FA, Birmingham to Washington.
Albert W. Veitch, CAC, Camp Davis to Washington.
Charles R. Fernandez, Inf., Fort Benning to Fort Mears.
Willie S. Heard, jr., Inf., Camp Polk to Fort Mears.
Norman H. Witt, MC., Madison Barracks to Panama Canal Dept., revoked.
Charles B. Fleming, CAC., Camp Edwards to Panama City, revoked.
Reuben W. Mundy, CAC, Panama Canal Dept. to Maxwell Field.
John H. McCalla, Inf., Puerto Rican Dept. to Maxwell Field.
Robert A. Memory, C. of E., Camp Blanding to Fort Belvoir.
William C. Bauer, jr., Inf., Puerto Rican Dept. to Maxwell Field.

SECOND LIEUTENANTS

Lewis F. Hedgpeth, C. of E., Fort McClellan to Fort Belvoir.
Robert W. Arnold, AC, Brooks Field to Pine Camp.
Bruce A. Bliss, AC, Brooks Field to Lawson Field.
Rudolph L. Buell, AC, Brooks Field to Fort Sill.
Edward R. Fallon, jr., AC, Brooks Field to Camp Edwards.
Kenneth P. Harrison, AC, Brooks Field to Lawson Field.
James H. Lynch, AC, Brooks Field to Fort Lewis.
Howard M. Platts, AC, Brooks Field to Camp Edwards.
William B. Plumer, AC, Brooks Field to Camp Edwards.
William G. Skulley, FA, Brooks Field to Camp Edwards.
James G. Dedakis, Inf., Fort Sam Houston to Fort Sill.
Woodrow W. Dickey, FA, Camp Blanding to Birmingham.
Marcuso Edwards, Inf., Fort Sam Houston to Fort Sill.
Edmund G. Ginnane, FA, Fort Ethan Allen to Fort Devens.
Robert A. Jaggers, Inf., Fort Jackson to Pope Field.
Miles P. Johnson, Inf., Camp Shelby to Meridian, Miss.
Fred D. Kaths, Inf., Fort Sam Houston to Fort Sill.
Samuel F. Kelly, FA, Fort Sam Houston to Fort Sill.
Ferren L. Kildow, FA, Camp Barkeley to Fort Sill.
Hall King, FA, Fort Sill to Little Rock.
Samuel W. Lipscomb, FA, Fort Sam Houston to Little Rock.
Walker Rooke, CAC, Fort McClellan to Fort Benning.
Charles R. Shannon, Cav., Fort Knox to Pine Camp.
Edward J. Sharo, FA, Camp Barkeley to Marshall Field.
George W. Smith, FA, Fort Sill to Marshall Field.
Melvin E. Smith, Inf., Camp Barkeley to Marshall Field.
Walter Steves, Inf., Fort Sam Houston to Atlanta.
Nolan D. Strickler, Inf., Fort Sam Houston to Atlanta.
Samuel S. Gregory, jr., CAC, Puerto Rican Dept. to Maxwell Field.
John W. Cofer, C. of E., Camp Shelby to Fort Belvoir.
Edward M. Paul, jr., C. of E., Fort Benning to Fort Belvoir.
John E. Buffin, Inf., Puerto Rican Dept. to Maxwell Field.
James S. Savage, Inf., Panama Canal Dept. to Maxwell Field.
Robert S. Root, OD, Fort Lewis to Washington.
Theron J. Baker, AC, Plattsburg Barracks to Wright Field.
Paul A. Tisdale, Inf., Langley Field to Maxwell Field.
Daniel A. London, Inf., Fort Benning to Maxwell Field.
Russell D. Bryan, QMC, Talladega, Ala., to Fort Jackson.
Richard H. McDonald, SC, Fort Ord to Fort Monmouth.

TERRY AND THE PIRATES — Overtime With a Two-Timer — BY MILTON CANIFF

MARY WORTH'S FAMILY — BY DALE ALLEN

MICKEY FINN — Fatherly Advice! — BY LANK LEONARD

MR. AND MRS. — He Knew His Man — BY ARTHUR FOLWELL and ELLISON HOOVER

DIXIE DUGAN — Mickey Sees Things — BY J. P. McEVOY AND H. J. STRIEBEL

DON WINSLOW OF THE NAVY — About Face — BY FRANK MARTINEK

BIG CHIEF WAHOO — BY SAUNDERS AND WOGGON

KING OF THE ROYAL MOUNTED

DONALD DUCK — The Ole Swimming Hole — BY WALT DISNEY

Welders Defer Coast Strike For 1-Card Plan

Another threatened strike of West Coast welders, charging discrimination against them by A. F. of L. metal trades unions, has been deferred pending conferences between the unionists and Federal officials, Sidney Hillman, associate director of the OPM, announced yesterday.

He disclosed that Commander G. M. Keller, representing the Navy's shipbuilding projects, and Paul Porter of the OPM labor staff, are going to Los Angeles and San Francisco for several days of conferences. They will seek to effectuate a pledge of A. F. of L. officials to grant the welders a "one-card" transfer system and to eliminate excessive dues.

The welders, who seek independent recognition, have charged the A. F. of L. required them to carry cards and pay dues for several different crafts, and had failed to make good its promise to institute the one-card arrangement.

Machinists' Dispute Ends

Meantime, as a result of conferences with Hillman's division on Thursday, George Meany, A. F. of L. secretary-treasurer, announced an agreement yesterday "that disposed of the controversy" leading to a three-day jurisdictional strike this week of 8500 machinists in St. Louis.

Meany declined to give details of the settlement.

A specially reconvened emergency fact-finding board yesterday heard a compromise wage proposal from 19 railroad brotherhoods, who have threatened a national transportation strike on December 7.

The brotherhoods, which had originally asked a flat 30 per cent wage increase, modified their demands to a dollar a day pay increase for the 1,250,000 employes of the Nation's railways.

Extra Cost 130 Millions

It was estimated that the demand, equivalent to a 15 to 20 per cent hike in pay, would cost the roads about 130 million dollars more than the compromise proposal originally recommended by the five-man emergency board when it concluded extensive investigation of the dispute a few weeks ago.

The board was reconvened by President Roosevelt after the "big five" operating brotherhoods rejected the compromise and voted to strike.

In accordance with procedure suggested by Mr. Roosevelt, the board will devote otday to hearing the case of the railroad owners. It was asked to render its report to the President on Monday.

Montgomery Home for Yule

An unrollicking sailor fresh from the seas, home for the first time since last July, used his sea legs on the Mayflower Hotel's deep carpets yesterday to avoid the ladies as best he could.

This strangest recorded behavior on the part of a sea-going man was demonstrated by Lieut. Robert Montgomery, U. S. N., back in America on a 30-day leave from duty as an assistant naval attache at the American Embassy in London, where he was sent in July. He entered the hotel so quickly yesterday that nobody spotted him. But word got about that he was there and on leaving at 3:30 p. m. he was spotted by two blondes and three brunettes, posted in wait on the mezzanine.

They got him again at the National Airport when he took a plane for New York City at 4:10 p. m. A girl recognized him, then a dozen or more poked little slips of paper under his nose for him to sign. A heavy-set man broke the monotony of it.

Pulling out an old envelope, he said: "I must of seen you in the movies a hundred times down at Fredericksburg. Sign that there. And how're you feeling, big boy?"

"Big Boy" was feeling tired, and with a long trip still ahead. Montgomery plans to be back in Washington next week and from here he will go to Beverly Hills to spend Christmas with his family. Then he will return to England. Working for the Navy, Montgomery is no showboy over there. But what he's doing he can't say because of the service restrictions. He is in the service "for the duration." Incidentally, he is a good sailor—never seasick once. He had only one thing to say of England, permissably, now:

"The stories of their courage aren't overdrawn."

He will go back to the movies when the war is over, "if they still want me."

She Turned The Other Cheek

IRENE RICH

is wearing a bandage on her cheek today. Another bee stung her. It wasn't her first encounter with them. Four months ago Miss Rich's bees ganged up on her and sent her to bed with 30 stings and a temperature of 102 degrees

Chest Seeks $400,000 By Tuesday

"A flood-tide of generosity" is needed by the Community Chest to reach its 2-million-dollar goal by 12:30 p. m. Tuesday, the next report meeting of the extended campaign, the Chest headquarters said last night.

Volunteer campaigners are going "all out" today, Sunday and Monday in an effort to bring in $400,000 necessary to put the drive over the top. Delay weakens the effect of your generosity. Planning and proper budgeting of funds is the essence of usefulness under the Chest plan," said Herbert L. Willett, jr., the Chest director.

The executive committee, he said, would meet Friday, December 5, without fail, to determine the amount of the total sum which can be made available for the 85 varieties of welfare services performed by the Chest agencies. Beginning Monday, December 8, the budget committe is scheduling four meetings a week to apportion the funds available among the 59 agencies. Time is our target.

"You can't say to an institution which shelters homeless children that you hope community generosity will make it possible to take care of 100 children and later on say—sorry, but there is only enough to take care of 90 children.

"Surely the people who are willing to give for the care of the sick, the young and the helpless in our community are just as eager to give before the Tuesday, December 2, report meeting as they will be afterward. We need their generosity now, not a week or two weeks from now. Let's make Tuesday our deadline and meet it," Willett said.

There are almost 117,000 Government employes who have not as yet contributed to the Chest, said Wayne C. Taylor, Government unit chairman.

The Tuesday report meeting will be held at the Willard Hotel.

If Chest Solicitor Missed You, Call at Once!

Has the Community Chest solicitor missed you.

Calls now being received at Chest campaign headquarters in the Willard Hotel indicate that many willing givers have not yet made their contributions because the Chest volunteer worker has not reached them.

"Where is your Chest worker? There is a contribution waiting for him when he calls," they say.

If this is your case, telephone Community Chest headquarters without delay—Metropolitan 2284.

A member of the Metropolitan Unit's "special duty squad" will be sent to pick up your pledge within a few hours.

D. C. Hospitals Face Shortage Of Nurses

Hospitals in the District of Columbia are facing a "very serious shortage of nurses" and also a possible shortage of internes, Lucia Murchison, first assistant superintendent of Children's Hospital, yesterday told a class of civilian defense volunteers interested in welfare work.

"With the Army in need of several thousand doctors, we have the question of ho wlong medical graduates will be permitted even a year of interneship," she said. "Just what is going to happen to the staffs of our hospitals is a matter of concern to everyone in the community."

Although Washington spends less than half "the standard of $2.19 per capita for health," the past five years have seen marked decreases in the local infant, tuberculosis and pneumonia death rates, Miss Murchison said.

"As for venereal diseases—in which we lead the country—it seems to me we cannot expect a marked drop until we spend some money. Today we spend twice as much treating insanity due to syphilis as we do to fight syphilis itself," she declared.

Contributions of private agencies to health work in the District were outlined by Miss Murchison, who pointed out that legislative corrections and increased appropriations often were due to the "consistent pounding" of a private organization.

She pointed out that the Instructive Visiting Nurse Society, a private agency, has 70 nurses—or almost as many as the 98 in the Public Health Service of the District.

"Together, however," she said, "both forces are about half as large as is needed. According to accepted standards, there should be 331 public health nurses to serve a city of this size."

Yule Seals Blitz Disease, McNutt Says

Federal Security Administrator Paul V. McNutt in a Nation-wide broadcast from the National Press Club auditorium yesterday urged Americans to fight in a war on tuberculosis by purchasing Christmas seals.

He called it "a war in which human suffering has been prevented, not caused; a war in which homes have been kept intact, not bombed; a war in which families have been kept together, not scattered and sent straggling down the road of refugees; a war in which lives— two million, so far—have been saved, not lost."

He spoke before a meeting of more than 200 women volunteer workers who will serve in booths and stores throughout the city beginning Monday. The campaign began November 2.

Preceding the broadcast, Henrik de Kauffmann, Minister of Denmark, the country where Christmas seals originated in 1904, greeted the workers. Denmark, he said, when the war began had the lowest tuberculosis death rate in the world.

Dr. William Charles White, chairman of the medical research committee of the National Tuberculosis Association, introduced McNutt. Paul D. Sleeper, chairman of the Christmas seal committee of the District Tuberculosis Association, presided.

U. S. Troops' Vanguard Lands In Dutch Guiana

Paramaribo, Dutch Guiana, Nov. 28 (AP).—Three United States ships steamed up the Surinam River to Paramaribo today with Army troops and equipment for setting up barracks for larger contingents to follow.

The remainder of the troops being sent here by agreement with the Netherlands government and with approval of adjacent Brazil to guard important bauxite mines are to follow after erection of camps.

Rio de Janeiro, Nov. 28 (AP).—Indications that Brazil is strengthening garrisons in the north, where she is cooperating in the defense of Dutch Guiana, were seen today in an order keeping at their posts there second line reserve officers who were to have been released December 31.

700,000 Attend Rites For Ex-Chile President

Santiago, Chile, Nov. 28 (AP).—More than 700,000 persons attended funeral services today for former President Pedro Aguirre Cerda in the greatest mourning demonstration ever seen in Chile.

The body was taken from the main hall of the National Congress to the Metropolitan Cathedral, where mass was said. Aguirre Cerda died Tuesday.

Full Schedule of Fun Awaits Soldiers on Leave in Capital

A full program of entertainment has been arranged for soldiers on leave in Washington this weekend, with dancing and sightseeing sharing the spotlight.

The schedule, announced by the recreation service of the District Defense Council, follows:

Today

Sightseeing tour of Washington, sponsored by the First, Mount Pleasant and Cleveland Park Congregational Churches. Meet at Supreme Court Building, 2 p. m.

Open house, National Catholic Community Service Club, 918 Tenth Street Northwest, all day. Gym and bowling alleys open. Dancing lessons, 3 p. m. Basketball game at 7:30 p. m. Dance, 9 p. m.

Supper followed by entertainment, League for Men in Service, Covenant-First Presbyterian Church, 3563 Massachusetts Avenue Northwest, 6 p. m.

Music, bridge, refreshments, informal recreation, Y. W. C. A., Seventeenth and K Streets Northwest, 7:30 a. m. until midnight.

Dance, Soldiers, Sailors and Marines Club, 1015 L Street Northwest, 8 p. m.

Dance, music, refreshment and entertainment, Y. M. C. A., 1736 G Street Northwest, 8 p. m. At home at the "Y" from 4 to 6 p. m.

Community musical, Church of Jesus Christ of Latter Day Saints, Sixteenth Street and Columbia Road Northwest, 8 p. m.

Dance, Departmental Auditorium, Constitution Avenue between Twelfth and Fourteenth Streets, Women's Battalion in charge, 8 to 11 p. m.

Dance, Jewish Community Center, Sixteenth and Q Streets Northwest, 8 p. m.

Tomorrow

Tea dance, National Catholic Community Service Club, 918 Tenth Street Northwest, 2 to 6 p. m. Dinner by Ancient Orders of Hiberalans, 6 p. m. Dancing until 9 p. m.

At home, Y. M. C. A., 1736 G Street Northwest, 4 to 6 p. m.

Cartoons and young people's meeting, Calvary Baptist Church, Eighth and H Streets Northwest, 5 p. m.

Light supper and talk on Mexico, Mount Pleasant Congregational Church, 1410 Columbia Road, 6 to 7:30 p. m.

Sightseeing from Soldiers, Sailors and Marines Club, 1015 L Street Northwest, 10 a. m.

Entertainment and professional show, Washington Hebrew Congregation, Eighth and I Streets Northwest, 2 p. m.

Tea dance, Soldiers, Sailors and Marines Club, 1015 L Street Northwest, 3 to 6 p. m.

Games, music, movies, Y. M. C. A., 1736 G Street Northwest, 4 to 6 p. m.

Buffet supper, badminton, bowling, informal recreation, Y. W. C. A., Seventeenth and K Streets Northwest, 4 to 10 p. m.

Young people's meeting, Mount Vernon Place Methodist Church, 900 Massachusetts Avenue Northwest, 7 p. m.

Meeting and refreshments, First Baptist Church, Sixteenth and C Streets Northwest, 6:30 p. m.

FOR COLORED SOLDIERS

Today

Dance, Phyllis Wheatley, Y. W. C. A., 901 Rhode Island Avenue Northwest, 8 to 11 p. m.

Swimming, billiards, basketball and other games, Twelfth Street Y. M. C. A., 1816 Twelfth Street Northwest, 2 to 10 p. m.

Dance, Twelfth Street Y. M. C. A., 8 p. m.

Tomorrow

Open house and swimming, Twelfth Street Y. M. C. A., 2 to 6 p. m.

Twilight services, Phyllis Wheatley Y. W. C. A., 6:30 p. m.

To relieve Misery of COLDS
666
LIQUID
TABLETS
SALVE
NOSE DROPS
COUGH DROPS
Try "Rub-My-Tism"—a Wonderful Liniment

STORE OPEN TODAY—
SATURDAY—9:30 A. M. TO 6 P. M.

Love FROCKS
FASHION FIRSTS . . . FOR YOUNG CHARMERS!
2.99
Just what their famous name implies . . . perfect "loves" of frocks in perfect styles for small tots and their "big sisters" in Grade-School! Nationally-famous "Love" frocks come in all the season's newest styles and colors . . . are made of finest quality plain and fancy materials with delightful novelty trimming . . . and are guaranteed to be color fast!
Tots' sizes, 1 to 6; Girls, 7 to 14.
Girls' and Infants' Department, Second Floor

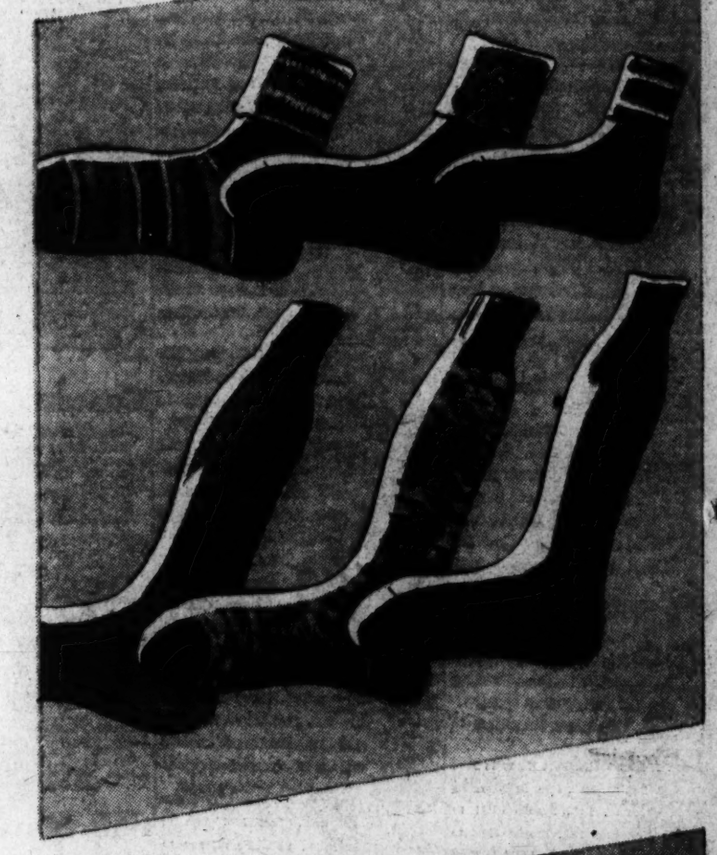

PHOENIX
NATIONALLY-FAMOUS CHILDREN'S HOSE
29c to 89c
Famous for Fit! . . . for Wear! . . . for Style! . . . Phoenix hose are specially designed for the children of today who are definitely becoming more and more fashion-conscious! Girls, Boys and Jr. Misses are sure to find exactly the styles they want . . . from anklets to knee-socks . . . when they ask for Phoenix.

FIT-RITE SHOES
FOR BOYS, GIRLS AND JR. MISSES!
PRICED ACCORDING TO SIZE AND STYLE
2.95 to 5.00
It's a happy, fortunate child who enjoys the comfort, style and proper fit of these fine-quality shoes! Built on specially designed lasts, which aid proper foot growth and posture, Fit-Rite shoes are available in sizes and styles for Girls, Boys and Jr. Misses . . . and are all made of the finest, sturdiest materials. Ask for Fit-Rite Shoes for your children . . . available only at The Hecht Co.

(a) Boys' or girls' brown elk oxford, with plain toe and leather sole. Sizes 8½ to 12 ..... $2.95

(b) Jr. Miss brown alligator calf oxford, with leather soles and heels. Sizes 8 to 8 ..... 3.95

HERE'S THE X-RAY FITTER
Because perfect fit is necessary to perfect foot health and comfort . . . The Hecht Co. tests every shoe sold with an X-Ray device, to insure proper placement of the foot in the shoe. Put your shoes on . . . step on the platform . . . push the button . . . and you can actually see your toes wiggling in the shoes in an ecstasy of delight!

THE NEW AND GREATER HECHT CO.
F STREET, 7th STREET AND TWO NEW ENTRANCES ON E STREET . . . NATIONAL 5100